Telephone
EV 3-4111

The Daily Colonist.

Vancouver Island's Leading Newspaper Since 1858

Forecast: Showery, Small Craft Warning
(Details on Page 2)

No. 150—103rd YEAR | VICTORIA, BRITISH COLUMBIA, THURSDAY, JUNE 8, 1961 | 10 CENTS DAILY 14 CENTS SUNDAY | 32 PAGES

LAOS REBELS CAPTURE BASE IN CEASE-FIRE VIOLATION

B.C. Dikes Hold Firm; U.S. Suffers

CRESTON, B.C. (CP)—The Kootenay River remained high Wednesday, but the Creston Valley stayed dry as 51 miles of dikes held firm against flood waters.

It was different upstream, however, where the river runs through Idaho.

Dikes there have given way in two places and flood waters spilled over 4,000 acres of land near Bonners Ferry.

BOUNDARY IGNORED

Civilian and military personnel from both countries continued working along the international river — ignoring the U.S.-Canada boundary line—to reinforce dikes and try to reclaim areas already flooded.

The situation was described as grim in Idaho, where dikes have been weakened from weeks of excessively high water. In the Creston Valley of the Southern Interior of British Columbia, dikes were in better condition and drainage district secretary Guy Constable said "we're doing nicely at the present time."

Meanwhile, farther west, the Columbia River continued to rise Wednesday, causing more disruption in ferry traffic in the Trail-Castlegar area and forcing evacuation of several more homes. Some business places in low-lying sections of Trail have had to close.

CREEKS OVERFLOW

Dike patrols were ordered on the Fraser River Wednesday as it rose almost a foot from its Tuesday reading, but the level remains several feet below the top of the 200-mile-long diking system and no immediate danger of extensive flooding was seen.

In the Okanagan Valley, a cloudburst Wednesday sent creeks overflowing their banks and several residences and many acres of orchard land were flooded.

The most serious flood threat on the Canadian side was posed in the Creston Valley between the U.S. boundary and the Kootenay lakes and along the Columbia between Castlegar, where it is joined by the Kootenay, and the U.S. boundary 20 miles south of Trail.

RISE CONTINUES

Hot weather, causing a rapid runoff in the mountains through which both the Kootenay and Columbia run, ended temporarily in some districts of the south Wednesday.

In Trail, where two dozen families were evacuated Tuesday because of the threatening Columbia waters, civil defence co-ordinator Jack Buchanan said Wednesday the river continued a steady climb through the day.

A forced landing by a provincial government plane at Kamloops delayed the return of the Provincial Secretary Wesley Black from a tour of the flood-stricken city of Trail last night.

Deputy Provincial Secretary L. J. Wallace said Mr. Black left Kamloops by car for Vancouver.

He and the senior department of highways officials are expected to return to Victoria today to report to Highways Minister Gaglardi who will then make a state of emergency decision.

Cross locates Padong in Laos which fell yesterday under an all-out assault by pro-Communist rebels. The village had been a symbol of government resistance. Shaded area is rebel-held territory. —(AP Photofax.)

Red-Aided Troops Launch Big Drive

VIENTIANE, Laos (UPI)—Communist-backed rebel troops yesterday captured the main government base camp in the Padong area in an all-out attack in violation of the cease-fire agreement.

The pre-dawn infantry assault was launched in the midst of a barrage of heavy mortar shells that pinned the 300 defenders in their bunkers. The rebels, who were estimated to outnumber the government forces by two to one, apparently were willing to lose some of their own men in the barrage.

SHARP EXCHANGE

The rebels breached the government lines in a sharp exchange of rifle fire and forced a withdrawal to new headquarters 10 miles away.

Complete reports of government casualties were not available, but the hardest-hit of its infantry companies had 10 dead and more than 30 wounded.

The Padong area is deep inside the territory the rebels claim as their own. It covers 200 square miles of mountains and valleys, and is only 20 miles from the rebel "capital" of Xieng Khouang.

TRIBESMEN LOYAL

Loss of the main base camp was not considered necessarily a military disaster. The area contains many other defence points. Its Meo tribesmen are loyal to King Savang Vathana's government.

The new headquarters is in the Valley of Happy Pigs, a refugee area containing about 10,000 Meo tribesmen. It was chosen because it has a good helicopter landing area, vital for mountain supply and assault purposes.

Government positions were prepared there before yesterday's battle and the withdrawal was orderly.

BARRAGE EXPECTED

The Red artillery barrage had been expected with the recent arrival of 105-mm. mortars, towed through the jungle by coolies.

Reliable sources said two companies of crack Communist North Vietnamese infantry joined the six companies of rebel troops for the assault.

$200,000 at 18

Biggest bonus ever offered high school baseball prospect is reported $200,000 that either Pittsburgh Pirates or Milwaukee Braves are willing to pay to shortstop Bob Bailey, 18, Long Beach, Calif. He graduates next Thursday and then would be eligible to sign contract.—(AP Photofax.)

Laos Conference Hangs in Balance

GENEVA (AP)—The capture of the Laotian village of Padong by Communist-led rebels threatened to break up the 14-power conference on Laos Wednesday.

Continuance of the conference may depend on the course the Soviet delegation takes as a result of the Kennedy-Khrushchev summit talk in Vienna last weekend.

An American source said Wednesday night the United States delegation will not go back into the meeting until a satisfactory cease-fire prevails in the Indochinese kingdom.

NEW ORDERS?

Wednesday's conference meeting was cancelled by the British co-chairman, and the U.S. source said it is likely today's session also will be cancelled.

Delegations indicated they preferred to wait for today's arrival of Andrei Gromyko, Soviet foreign minister. He was in Vienna when President Kennedy and Premier Khrushchev agreed that there must be an effective cease-fire.

Delegates speculated that Gromyko is carrying new Kremlin instructions.

READY TO RESUME

If Soviet action really brings a cease-fire, U.S. Ambassador Averell Harriman is reported ready to start talking again.

After receiving a cable from Washington Harriman told Soviet Ambassador Georgi Pushkin the U.S. considers Russia and Red China as the cease-fire violators. He pleaded with Pushkin to help ensure freedom for the international control commission in Laos.

Although many sources are pessimistic about chances for creating a neutral Laos, the U.S. delegation retains some hope, based on a belief that the Soviet Union would not like to see Red China expand into the area.

Bolivia Foils Communist Takeover Bid

BUENOS AIRES (UPI)—The Bolivian government announced Wednesday it had uncovered a Communist plot aimed at overthrowing President Victor Paz Estenssoro.

Estenssoro's cabinet declared a state of siege throughout Bolivia and suspended constitutional guarantees.

Informed sources said at least 25 suspects had been arrested, including Bolivian labor leaders Irineo Pemental and Federico Escobar. Word was received here by courier from La Paz.

U.S. Ambassador Adlai Stevenson, who is on a fact-finding tour of South America, is scheduled to visit La Paz June 15-16. He is in Buenos Aires conferring with Argentine leaders at present.

NEWS DELAYED

News of the trouble in Bolivia was delayed because of a strike of cable company employees in La Paz. The strike has cut off communications from neighboring Bolivia for several days.

According to a report brought to Buenos Aires by courier, Paz Estenssoro called a cabinet meeting learning of the plot yesterday. The cabinet immediately declared the emergency measures to try to nip the conspiracy in the bud.

SCHOOLS CLOSED

The National Revolutionary Movement, the ruling party, ordered a state of emergency and school authorities ordered suspension of classes.

Paz Estenssoro took office on Aug. 6, 1960, for a four-year term.

Ontario Decides Power Policy Bennett Charges

Federal government's policy on power is unrealistic and unfitted to British Columbia's abundance of power, Premier Bennett charged last night.

"The country has a policy based on a shortage of power and water in Ontario," he told about 130 members of the Canadian Manufacturers' Association in the Empress Hotel.

"Back in Ontario, many years ago, somebody sold some power to the United States and then in a period of war they could not get it back.

"We wouldn't want it back. Why bother?"

Premier Bennett began his speech by announcing he would not make one. He said he would restrict himself to welcoming delegates from the CMA convention in Vancouver.

NOT ACTIVE

In his welcome, Premier Bennett berated businessmen for not taking an active part in politics; criticized the federal government's policy over the export of power; praised B.C.'s labor legislation; called for devaluation of the Canadian dollar to stimulate sale of Canadian products in the United States, and criticized Canadian banks for "getting together" to set interest rates.

Some comments:

Politics: "How many businessmen here are active in government, in politics? How many do you have in the Parliament of Canada? You send your delegations to Ottawa and some to Victoria but you should . . . be sending your men there."

Power: "Nature has given us the greatest water resources on this continent . . . If a man had 10 children and two pair of shoes he would be silly to sell shoes. But if his wife had two children and he had thousands of pairs of shoes, you know, as businessmen, he would be silly not to sell shoes."

Labor legislation: "Here we have the best labor legislation, not only in Canada but also in the free world. What we did in B.C., we created new 'blue lines' and we made the union leaders responsible for their actions."

Monopolies: "My good friends, the banks. There is no law against them getting together and setting interest rates, and they do . . . But just let a manufacturer get together with another man in the same trade and they go to jail."

Peace Pills Breeding New Fear

MONTREAL (CP) — Tranquilizer pills are being used at an astronomically increasing rate and with no regard for mental health, Dr. I. Atkin of London said Wednesday.

He told the third world congress of psychiatry there is a danger that the world is developing a new fear—a fear of being under too much stress.

There is no evidence that people are living under more stress today than at any other time in history, he said.

Jobless Pay Not Needed

BONN (Reuters)—The West German cabinet Wednesday approved suspension of unemployment insurance contributions for six months because there are so few unemployed.

U.S. May Lift Equipment Ban As Big Gesture to Canada

WASHINGTON (CP)—State department officials held a number of emergency meetings Wednesday attempting to reverse an American ban on the shipment of special grain-handling equipment to Norwegian and British tankers hauling Canadian wheat and barley to Red China.

Diplomatic informants expressed optimism that the United States treasury department ruling—banning the sale of "vacuvator" suction equipment on the grounds it was tantamount to trading with a potential enemy, Red China—will be overturned as an unprecedented "accommodation" for Canada.

EXCEPTION OPPOSED

Opposition to reversal of the ruling is centred mainly in the treasury department which maintains that an exception would reduce the effectiveness of the government's foreign assets control operation, designed to police the American ban against trade with the Chinese mainland.

WARM RECEPTION

Canadian Ambassador Arnold Heeney and Norwegian Ambassador Paul Koht made representations on the issue. Heeney conferred with American diplomats by telephone and it is understood he received a warm and encouraging reception.

Koht said he made a formal protest against the ruling which blocked the sale of the U.S.-made equipment to the Norwegian owners of tankers which, the treasury department says, are chartered to Red China.

TANKER WAITING

"One of the tankers is waiting to take off from Montreal," Koht said. "I cannot see any reason to deny delivery of the equipment."

Koht said the equipment is not being sold to Red China but will remain in Norwegian hands.

West Coast Unaffected By Ban

OTTAWA (CP) — Agriculture Minister Alvin Hamilton pointed out last night that so far only two ships chartered to carry grain to Red China require pumps—and a Canadian firm may be able to produce an alternative.

He said the two affected tankers were docking in the east. Eighty to 90 per cent of the shipments, unaffected by the pump controversy, would leave from the west coast.

Toronto Strike Spreads

TORONTO (CP)—Work on the city's subway extension was virtually halted Wednesday when construction workers walked out in sympathy with residential building strikers.

Union stewards for the subway agreed Tuesday night not to stop work while Premier Frost conducted peace talks, but the men apparently refused to go along with the postponement.

COULD SPREAD

The striking immigrant workers also set up 21 pickets on the project.

Gerry Gallagher, secretary-treasurer of Local 183 of the International Laborers' Union (CLC), said he could keep the men at work no longer and that the walkout could spread to other commercial building.

1,100 VIOLATIONS

Unions involved in the walkout, which began May 29, claim home builders and contractors have violated wage agreements for immigrant workers 1,100 times.

Premier Frost began to confer with the disputants after the walkout paralyzed nearly all residential building projects in the metropolitan area.

Polish Cook Asks Asylum

NEW YORK (AP) — A Polish woman who served as cook in the household of Poland's permanent UN representative has defected and asked for political asylum in the U.S.

Miss Aniela Wojtowicz, 37, defected May 28 after being told she must return to Poland on a freighter leaving that day.

German Girl Miss Europe

BEIRUT, Lebanon (UPI) — Ingrun Moeckel, 20, Miss Germany, is the new Miss Europe.

The model from Dusseldorf was chosen yesterday from among 18 European beauties. Runner-up was Miss England, Arlette Dobson, 19.

Stalin Methods Urged By Company Chairman

OTTAWA (CP) — A witness before the Senate banking committee said Wednesday the democratic system could stand a little injection of a dictator's method for speeding up vital decisions.

W. P. Gudgeon of Hamilton, chairman of Canadian Aniline and Extract Company, was presenting a brief supporting the government's proposed changes in the way some tariff decisions are made.

He said he had read suggestions that the governmental proposal would give the revenue minister dictatorial powers.

"He (Stalin) was clearly a pretty ruthless tyrant, but a man you could do business with because he said yes and no and didn't have to refer back," Mr. Gudgeon said, quoting a comment by Lord Attlee.

Don't Miss

Starving Prisoners Acted Like Cannibals (Page 3)

Help U.S. Grow Up Canadians Asked (Page 5)

Woman Wins $3,500 Against Hospital (Names in News, Page 7)

Centennial Fountain Shocks City Artists (Page 17)

Police Guard Dogs Prove Ability (Page 20)

King Fisherman (Page 32)

	Page
Bridge	27
Comics	22
Crossword	22
Financial News	12
Garden Notes	22
Social	18, 19
Sport	10, 11
Television	25
Theatres	30

ALL ABOARD

With G. E. Mortimore

"WHY do the police make such a big production of serving a summons?" demanded the visitor to the office.

"Do they blow on a trumpet?" I asked.

"Well, no," he said. "But a policeman with a white helmet comes roaring up on a motorcycle and thrusts this document at you, so that everyone in the district knows about it."

"What's your idea of the way it should be done?" I asked. "Sneak up to the door disguised as a milkman, and slip the summons to you in a dummy carton of cottage cheese?"

"Well, they might at least send a man in plain clothes," the visitor said.

"Maybe you have a legitimate complaint," I said, and promised to pass it along, which I have just done.

* * *

Tyrrell F. C. Salt, 6469 Welch, is a keen soccer fan. His wife, Mrs. Margaret E. Salt (judges' secretary at Victoria court house) assures me of that.

One June day a few years ago, when she was Miss Eastman, she arrived in Dunedin, New Zealand, after travelling all the way from Canada to marry Mr. Salt.

She stepped from the train carrying her wedding cake in a box under her arm. But Mr. Salt wasn't there to meet her.

Somebody called Major Hopkins was there in his place. "Mr. Salt couldn't get here," the major explained. "The Canadian All-Stars are playing, and he didn't want to miss the game."

After Mrs. Salt had finished telling me about this, I asked: "What put it into your mind today, particularly?"

"Birmingham City is playing in Victoria, and my husband is going to see the game, no matter what happens," she said.

If all football fans were as zealous as Mr. Salt, there would be no worries at the box office.

* * *

"Think before you quote."

One day I should go across to "Doc" Forbes' tattoo studio in Vancouver and have that motto engraved on my typewriter finger.

Recently I ran a column about migration of birds, animals and plants from one country to another, based mainly on an article in "Wildlife Review," the magazine of the fish and game branch, B.C. department of recreation and conservation.

In the course of this column I quoted the following paragraph directly from the magazine:

"About the only fruits native to North America are wild strawberries, blackberries and grapes of the Concord type."

Now comes a letter from Thomas Pugh, 1961 Lagoon Road, pointing out that this statement is not correct.

"In 1910 we homesteaded in the . . . area north of the Saskatchewan River and we found more varieties of fruit than we saw in B.C.

"Along the river flats and creek bottoms there were high bush cranberries, red and black currants and gooseberries. In the forests of the north the poplar bush was blue with blueberries and one man could pick a washtub full in half a day.

"There was also another type of blueberry close to the ground and a huckleberry in the swamp. There were large luscious saskatoons, and parts of the country were red with wild raspberries. On the sand ridges and hills, where the jackpine grew, there were the low-bush cranberries of several varieties, and in the bogs and swamps there was also a variety of cranberry.

"A couple of days picnicking in the woods would provide any family with all the fruit they could can for the whole season."

Of course Mr. Pugh is right. I must have been asleep when I quoted that paragraph from the Wildlife Review, because I have often gone gathering native berries near Victoria: salmonberries, two kinds of huckleberries, salal, saskatoons and others.

I know from the Indians that several kinds of berry grew here before the white man came.

The Wildlife Review writer must have been dozing, too. But I'm not blaming him. It was my fault. That's why I'm writing a memo to myself: "Think before you quote."

Jaycees Pick VIP Tourists

Black Ball Doubling Ferry Run

MV Coho, ferry linking Victoria with Port Angeles, will double service this weekend to four round trips daily except Saturdays and Sundays.

The Black Ball car and passenger ferry will leave Victoria at 6 a.m., 10.15 a.m., 2.30 p.m. and 6.30 p.m., and leave Port Angeles at 8 a.m., 12.15 p.m., 4.30 p.m. and 8.15 p.m. Mondays through Fridays.

On Saturdays there will be no 8.15 p.m. run from Port Angeles, and on Sundays no 6 a.m. run from Victoria.

A United States air force colonel and his wife were given "VIP" treatment in Victoria recently when they became the first "Tourists of the Week" for the Junior Chamber of Commerce.

Col. and Mrs. H. W. Odren were on their way from the USAF base at Fairbanks, Alaska, where he was commanding officer, to Scott air force base in Illinois.

WELCOMED

Coming in from Port Angeles, they were met by members of the Jaycee tourist promotion committee and welcomed to Victoria.

Their "VIP" visit included a tour of Butchart Gardens, where they had lunch, and the wax museum and Ann Hathaway's Cottage. They also were presented with souvenirs by the Piccadilly Shoppe and the Irish Linen Stores Ltd.

That evening they dined and danced at the Empress Hotel, where accommodation was provided for the night. Col. and Mrs. Oldren went on their way next morning.

All of these events will be provided free for a tourist couple each week. In addition, free tours of the city, golfing, fishing and visits to the Manor House and the Maritime Museum will be available on the second day to any who wish these activities.

AT RANDOM

Jaycees will continue the "Tourists of the Week" plan through the tourist season. Each Saturday members of the tourist promotion committee will go to Port Angeles and select their guests at random from Victoria-bound visitors.

The Weather

June 8, 1961

Small craft warning for Juan de Fuca Strait. Cloudy, with a few showers this morning. Little change in temperature. Winds westerly 20 this morning. Wednesday's sunshine, 12 hours, six minutes; precipitation, nil.

Recorded Temperatures

High........62 Low........49

Forecast Temperatures

High........62 Low........50
Sunrise....5.12 Sunset....9.13

East Coast of Vancouver Island—Small craft warning for Georgia Strait. Cloudy with a few showers. Little change in temperature. Winds southeast 15 reaching 20 in Georgia Strait in the morning. Wednesday's high and low at Nanaimo, 62 and 43; precipitation, trace. Forecast high and low, 65 and 50.

West Coast of Vancouver Island—Cloudy. Little change in temperature. Winds southwest 15. Forecast high and low at Estevan Point, 60 and 52.

TEMPERATURES

	Min.	Max.	Prec.
St. John's	40	[illegible]	..
Halifax	44	65	..
North Bay	42	70	..
Port Arthur	41	70	..
Kenora	41	79	..
Winnipeg	50	81	..
Brandon	50	82	..
The Pas	45	84	.18
Regina	56	84	..
Saskatoon	66	86	..
Prince Albert	60	82	..
North Battleford	61	86	..
Swift Current	60	89	Trace
Medicine Hat	51	80	..
Lethbridge	56	70	..
Calgary	35	75	..
Edmonton	61	86	Trace
Kimberley	48	61	.78
Crescent Valley	50	62	.46
Grand Forks	50	62	.56
Kamloops	51	71	.27
Penticton	52	70	.58
Vancouver	50	65	Trace
Prince Rupert	47	58	.14
Prince George	42	65	.28
Whitehorse	44	49	.30
Seattle	49	66	..
Portland	47	68	..
San Francisco	55	64	..
Los Angeles	58	71	..
Spokane	46	62	.45
New York	62	70	..

* * *

TIDES AT VICTORIA
(Pacific Standard Time)

	Time H.M.	Ht. Ft.	Time H.M.	Ht. Ft.	Time H.M.	Ht. Ft.	Time H.M.	Ht. Ft.
8	[illegible]	[illegible]	[illegible]	[illegible]	[illegible]	[illegible]	[illegible]	[illegible]
9	[illegible]	[illegible]	[illegible]	[illegible]	[illegible]	[illegible]	[illegible]	[illegible]
10	[illegible]	[illegible]	[illegible]	[illegible]	[illegible]	[illegible]	[illegible]	[illegible]
11	[illegible]	[illegible]	[illegible]	[illegible]	[illegible]	[illegible]	[illegible]	[illegible]
12	[illegible]	[illegible]	[illegible]	[illegible]	[illegible]	[illegible]	[illegible]	[illegible]
13	[illegible]	[illegible]	[illegible]	[illegible]	[illegible]	[illegible]	[illegible]	[illegible]

TIDES AT FULFORD HARBOUR
(Pacific Standard Time)

	Time H.M.	Ht. Ft.	Time H.M.	Ht. Ft.	Time H.M.	Ht. Ft.	Time H.M.	Ht. Ft.
8	[illegible]	[illegible]	[illegible]	[illegible]	[illegible]	[illegible]	[illegible]	[illegible]
9	[illegible]	[illegible]	[illegible]	[illegible]	[illegible]	[illegible]	[illegible]	[illegible]
10	[illegible]	[illegible]	[illegible]	[illegible]	[illegible]	[illegible]	[illegible]	[illegible]
11	[illegible]	[illegible]	[illegible]	[illegible]	[illegible]	[illegible]	[illegible]	[illegible]
12	[illegible]	[illegible]	[illegible]	[illegible]	[illegible]	[illegible]	[illegible]	[illegible]
13	[illegible]	[illegible]	[illegible]	[illegible]	[illegible]	[illegible]	[illegible]	[illegible]

ONE WEEK ONLY
SALE
Fine Quality
Reproductions
English and French Impressionists
25% off
MARIONETTE BOOK SHOP
1019 DOUGLAS
MAIL ORDER SERVICE

Newspaper Advertising Stimulates Buying

Shine Copper easy with Copper Glo

Just sprinkle COPPER GLO on . . . wipe gently . . . presto, tarnish disappears! Your copper shines like new, stainless steel too! Quick. Easy. Better than paste—not messy, doesn't cake. Every time you cook in copper—clean with Copper Glo.

take a Canadian Pacific Holiday to Europe

There's always that EXTRA service ...sailing WHITE EMPRESS
Whether you sail the new flagship Empress of Canada or the modern Empress of England and Empress of Britain, you enjoy the same luxurious holiday at sea. Aboard all three resorts-at-sea, you'll find that thoughtful service . . . the wonderful food, entertainment, theatre, air-conditioning and other extras make a Canadian Pacific voyage quite special. Plan your Canadian Pacific holiday abroad now.
Weekly sailings from Montreal and Quebec to Greenock and Liverpool during the St. Lawrence season
ASK ABOUT THE FABULOUS 61-DAY EMPRESS OF CANADA MEDITERRANEAN CRUISE FROM NEW YORK FEB. 1, 1962
SEE YOUR TRAVEL AGENT, RAILWAY TICKET OFFICE OR: CANADIAN PACIFIC
1102 Government St., Victoria Tel. EV. 2-8131
Canadian Pacific

Birthday Sale
SELL-A-BRATION
★ PREM Oblong, 12-oz. tin 2 for 79c
★ COFFEE Nabob, 1-lb. pkg. 69c
★ FRUIT COCKTAIL Hunts, 15-oz. tins 2 for 45c
LYNN VALLEY PEACHES 15-oz. tins 2 for 37c
BEACH SANDALS Assorted sizes, pair 49c
1 lb. WIENERS and 1 doz. HOT DOG BUNS all for 69c
NALLEY'S SWEET PICKLES 24-oz. jar 39c
NABOB PORK and BEANS 15-oz. tins 6 for 79c
California Valencia ORANGES Lunch Box Size 4 doz. $1.00
PUREX BATHROOM TISSUE 4 rolls 45c
FREE BALLOONS TO ALL CHILDREN ACCOMPANIED BY PARENTS!!
TOMATOES Imported 12-oz. tubes 2 for 29c
CARROTS California 2-lb. cello bag 29c
FAULTLESS ICE CREAM Choice of Flavors Reg. 59c. 3-PINT CARTON 49c
NABOB FRUIT PUNCH Assorted Flavors 25-oz. bottle 37c
BETTY CROCKER PIE CRUST MIX 18-oz. pkt. 2 for 69c
BREAKFAST DELIGHT SIDE BACON Sliced, 1-lb. pkg. 63c
LEAN MINCED BEEF 2 lbs. 85c

ABOVE PRICES EFFECTIVE JUNE 8-9-10
WE RESERVE THE RIGHT TO LIMIT QUANTITIES

Your Good Health

Watch Those Powdered Eggs They Could Cause Diarrhea

By JOSEPH G. MOLNER, MD

"Dear Dr. Molner: Why aren't powdered eggs supposed to be cooked on top of the stove?

"My husband has been out of work, and we are getting government surplus to help out.

"The directions for the powdered eggs were to cook them in the oven. It is quite expensive to use the oven just to cook scrambled eggs, and I have been wondering if this is a matter of them not cooking as well on top of the stove, or if it is a health hazard. —Mrs. B. G."

It's a matter of health. Powdered eggs do (or may) contain an organism which can cause severe diarrhea.

To make sure that this organism will be unable to do any such harm every particle must be heated thoroughly, all the way through, at a temperature which will absolutely do the job.

In my opinion cooking powdered eggs in the oven is the only rule-of-thumb that will assure complete safety.

I'm quite aware that some people ignore the directions and, for instance, mix the powdered eggs with water and fry them on top of the stove.

They may get away with this successfully. But then, I suppose most of our tried and proved health rules can be ignored with impunity — sometimes.

"Dear Dr. Molner: My husband has been forced to go to work on a split shift. He comes in about 4 p.m., eats his big main meal, and then lies down and has an hour nap before he goes back to work.

"I feel he should have his nap first and eat afterward. I don't think it is good for him to lie down on a full stomach. Am I right?—Mrs. F. K."

Darned if I know why you object to a nap after a meal. Your husband comes home hungry—and after he has his dinner, he relaxes. That's entirely normal. In fact, it's a good thing to relax after eating, and let the body devote its energies to digestion. There is nothing wrong with relaxing, or napping, after eating. It's helpful.

* * *

"Dear Dr. Molner: My wife has had the change of life for over six months, and always feels hot flashes, weakness and other complaints. Does it take that long, or is she just imagining it?—J. R."

Symptoms of the menopause (or change of life) may last a few months or for two years or so—but she ought to see a doctor because there are medicines which will help her over the period.

* * *

"Dear Dr. Molner: I've noticed that my past several bowel movements were black in color. I'm quite concerned. —S. J."

Black stool can mean bleeding, relatively high in the intestinal tract — a bleeding stomach or duodenal ulcer, for example. By the time the blood has travelled through the digestive system, it can turn dark and no longer show any red color. True, a few things you eat can cause this dark color occasionally — but not repeatedly, unless you keep eating them regularly and that's rare. Inform your doctor at once, and let him find out whether the cause is serious, moderate or trivial.

* * *

NOTE TO W. K.: Surgery is the only satisfactory way I know to put an end to the nuisance of a blind fistula.

Today's Events

Victoria Rotary Club, 12.10 p.m., Empress Hotel, speaker Frank Levirs . . . **Victoria Optimist Club**, 12.10 p.m., 625 Fort Street . . . **Y's Men's Club**, 6.30 p.m., YMCA.

Ship Calendar

NAVY

HMCS St. Laurent returns today. Fortune, Jones Bay, Cowichan and Miramichi return at 11.30 a.m. June 13; Fraser returns at 8 a.m. June 14.

MERCHANT

Victoria—Starlight, La Estancia, Rolv Jarl, Kongsholm.
Chemainus—Aquila, Bungala.
Tahsis—Nimba.
Duncan Bay—Seaborne.
Alberni—Francis Salman, Nimba, Pacific Unity, Panaghia K.

Raid Victims Eaten

Starving Jews Acted Like Cannibals

Some Used As Medical Guinea Pigs

JERUSALEM (UPI) — Jewish men and women were used as medical guinea pigs and other prisoners were starved until they ate human flesh "like cannibals," the court trying Adolf Eichmann was told yesterday.

The session was interrupted twice, once by the emotional collapse of a witness and once by a bearded Orthodox Jew who screamed "dog, swine" at Eichmann and accused him of murdering his family.

EICHMANN UNMOVED

Eichmann sat unmoved in his glass box through both incidents. He also listened without emotion to the testimony of survivors of the Auschwitz and Mauthausen concentration camps, which the prosecution charges were under his direct control.

Yehuda Bakon, a young Israeli artist, testified that while he was at Mauthausen he saw starving prisoners eating the flesh of victims of an allied air raid.

'BODED NO GOOD'

"You mean like cannibals?" Israeli prosecutor Gideon Hausner asked.

"Yes," Bakon replied.

Bakon, who was 14 when he was sent to Auschwitz, where an estimated 2,500,000 Jews died, said a visit by Eichmann there "boded no good."

FAMILY GASSED

He said a friend, a Jewish woman prisoner, asked Eichmann for permission to visit her husband in another part of the camp. It was granted but all three members of her family were gassed, he said.

Dr. Aharon Beilin, another Auschwitz survivor, said Jewish boys were subjected to sex experiments at the camp. He said X-rays burned the organs of 40 young Greek Jews.

ONLY WAY OUT

Zalman Kleinman described how 3,000 Jewish children were gassed. He said an SS guard told his group "the only way you'll leave here is through the chimney."

TWO STERILIZED

Two other male witnesses testified at a closed session of the court to describe how they were sterilized.

Hausner said in his opening statement that medical experiments were carried out at Auschwitz on men and women prisoners "as if they were guinea pigs."

SPECTATORS BANNED

Presiding judge Moshe Landau announced that the court will view films from the Nazi death camps today. He said that for security reasons, because the courtroom will be darkened, spectators will be barred.

Dr. Robert Servatius, Eichmann's German defence counsel, said he will put Eichmann on the stand June 19 and examine him "for eight days or so."

The court then will retire, probably for several weeks, to deliberate its verdict.

Oliviers Aboard

Bespectacled Sir Laurence Olivier and actress Joan Plowright, whom he married March 17 in Wilton, Conn., left New York yesterday for Europe aboard liner Queen Elizabeth for vacation-honeymoon. — (AP Photofax)

'Unbelievable Savagery'

Drug-Crazed Reds Blamed For Atrocities in Angola

UNITED NATIONS, N.Y. (UPI) — Portugal charged yesterday that drug-crazed Communist terrorists under a Moscow-trained leader raped, mutilated and murdered blacks and whites alike in a campaign of "unbelievable savagery" in Angola.

TAKEOVER PLANNED

Portuguese Ambassador Vasco Vieira Garin told the Security Council that Holden Roberto, leader of an Angolan terrorist group known as UPA, circularized a plan for a Communist takeover of Africa.

Garin made the charge in a Security Council session summoned by 42 Afro-Asian powers and Yugoslavia to discuss recent reports of violence in Angola.

The plan, according to a letter read by Garin, called for President Sekou Toure of Guinea to reign over North Africa with President Kwame Nkrumah of Ghana supreme in Central Africa and Roberto ruling in the south.

"We hope that our most distinguished comrade the Devil, strictly between us, will help us to bring about that destiny," the letter said. ". . . Don't believe in nonsense; Communism is not bad."

PICTURES SHOWN

The plan was for the late leftist Premier Patrice Lumumba of the Congo to conquer Angola, Garin said.

Garin displayed enlarged photographs to support his evidence of atrocities in Angola. Aside from rape, murder and mutilation, he said, the Communist terrorists "threw babies in the air and played football with their innocent bodies."

German Panzer Unit May Train in Wales

LONDON (AP)—John Profumo, British war minister, said Wednesday discussions are under way for the training of a West German panzer battalion at Castlemartin, Wales. "The present demand for training areas," he told the House of Commons, "is so great that it would otherwise be impossible for the Germans to fulfil their NATO commitments."

U.S. Missile Explodes In Bunker

VANDENBERG AIR FORCE BASE, Calif. (UPI)—An advanced model Atlas long-range missile exploded and crumpled in flames yesterday in the first attempt to launch the weapon from a new underground "coffin" bunker.

A giant fire erupted as the explosion ignited 120 tons of kerosene and liquid oxygen used to fuel the Atlas.

The $1,500,000 80-foot-high series E Atlas and the $2,200,000 coffin launching pad were destroyed in the explosion that rocked this base just as the missile started to leave.

Fragments of the Atlas tumbled back into the bunker. "That's the biggest blob of fire I've ever seen," said an air force major.

The air force said there were no injuries.

Castro Told Today

DETROIT (UPI)—The U.S. "Tractors for Freedom" committee expects to decide today about Fidel Castro's latest demand that committee members go to Cuba to arrange an exchange of tractors for prisoners.

Castro was to be given an answer last night, but a spokesman said the decision has been postponed "because of the difficulty in getting the four principal members of the committee together."

Joseph Dodge, president of the Detroit Bank and Trust Co., and Mrs. Eleanor Roosevelt were both attending meetings in New York and were "in different parts of the city." Dr. Milton Eisenhower was in Baltimore.

Castro tied a new string to his original proposal about 13 hours before a deadline set by the committee which has been soliciting contributions to buy tractors.

Britain Tells Indies

Trade Tie Pledged To Commonwealth

LONDON (Reuters)—Britain Wednesday assured the West Indian Federation its interests would be closely guarded if Britain joins the European Common Market.

Deputy Foreign Minister Edward Heath also explained to a West Indies constitutional conference the pros and cons of British membership in the Common Market and its effect on Commonwealth countries.

The conference of Britain, the West Indies Federation government and 10 island administrations in the Federation is laying the groundwork for independence in 1962.

Heath assured delegates there was no question of Britain abandoning the rest of the Commonwealth if a decision were taken on British association with the European market community.

Jamaican Premier Norman Manley had stated that, if Britain joined the Common Market, "the consequences on traditional and important markets for our agricultural trade are grave and threatening."

Twins Share Scholarship

Twins Roger, left, and Earl Molander of Marinette, Wis., have academic records so alike they are sharing University of Wisconsin scholarship. Only difference between them—Earl's a southpaw.

Total at 81

'Ride' Arrests Pile Up

JACKSON, Miss. (UPI) — White and Negro "Freedom Riders" converged on this hard-core capital of segregation by land and air Wednesday and were arrested like others before them.

Six "Freedom Riders" from Nashville, Tenn. — three Negroes and three whites—came by bus and were arrested in the bus terminal. It was the eighth such group taken into custody in the past two weeks.

Three Negroes from St. Louis made the first "freedom flight" into Jackson to test segregation laws at the city's air terminal.

Their arrest brought to 81 the number of persons arrested and charged with breach of peace for violating local segregation laws since May 24. Earlier groups, however, did not receive the maximum four-month jail sentences now being handed out to new arrivals.

Power Complete

SEOUL (UPI) — South Korea's military junta yesterday proclaimed a law giving it complete legislative, executive, and judicial power. The junta promised elections at an unspecified time.

Sun-drenched milk from sun-loving cows . . . evaporated and packed in a gold-lined can . . . that's ALPHA . . . the best EVAPORATED MILK you can buy! . . . And it's the extra sunshine in Alpha that makes the difference.

SD-5 The Sun-drenched milk in a gold-lined can

Bursting with Color! See the Show Greenhouse.
The world-famous
Butchart Gardens
Open 9 a.m. - 6 p.m.
Restaurant 11 - 5 p.m.
Adm. $1.10, ch. 30c, tax inc.

Famous Individuals

Now Bonaparte he stood apart
His hand within his shirt.
"Napoleon," cried Josephine,
"Dry Cleaning wouldn't hurt"

Admittedly the Little Corporal went to the cleaners at Waterloo, but before that we are morally certain he would have been all the better for Individual Dry Cleaning service. As a military man he would have appreciated the crisp perfection of shirts laundered, the faultless press of suits dry cleaned by Individual . . . and how happy it would have made Josephine too.

Individual Dry Cleaners
10 Convenient Locations
Shirt Launderers
Shoe Repairers

BEDDING PLANTS

Dwarf Phlox, Verbena, Stocks, Carnations, Asters, Giant Marigolds, Dwarf Marigolds, Trailing Lobelia, Dwarf Lobelia, Snaps (dwarf, medium and tall); Dwarf Dahlias, Violet and White Alyssum, Tagetes, Sweet William, Portulaca, Zinnias, Cauliflower, Sprouts, Tomatoes.

PERENNIALS

Giant Delphinium, Gaillardia, Blue Campanula, Penstemons, Pyrethrums, Silver Pyrethrums, Coreopsis, Rock Rose, Chrysanthemums, Lupins.

ABOVE PLANTS 35¢ doz. 4 doz. $1.25

GIANT PANSIES Doz. 75¢ 2 doz. $1.25

GERANIUMS Salmon and Deep Red Box of 12 $2.40

BEGONIAS, mixed, doz. $2.40
PENDULA BEGONIAS, each 30c
DOUBLE PETUNIAS (Mixed only), doz. 50¢

R. McAlpine
646 FISGARD ST.

Rejuvenate Your Chesterfield Suites at a Big Saving During This

RE-UPHOLSTERY SALE

You've never had a finer opportunity to revitalize your chesterfield suite at a saving. To encourage you to place your order NOW, during the quieter period in our workroom, we offer GOOD QUALITY FABRICS, and EXPERT WORKMANSHIP at an especially low price! Real saving in quality fabrics; regularly sold at $6.95 per yard.

Price Includes:
★ NEW FELT WHERE NEEDED
★ FRAMES AND WEBBING TIGHTENED
★ SPRINGS RETIED

GROUP 2 — Using material regularly priced at $7.95 per yard, average 2-piece suite re-upholstered for 129.50

GROUP 3 — Using materials regularly priced at 8.95 per yard, average 2-piece suite re-upholstered for 138.50

Average 2-Pce. Suite Re-Upholstered for 117.50 ONLY 8.00 PER MON.

PARK and ENTER
★ Use our FREE CUSTOMER PARK on View Street . . . enter the store right where you park.

737 Yates St. EV 2-5111

Hours: 8.30 a.m. to 5.30 p.m. Open Friday till 9 p.m. Closed Wednesday all day

Standard Furniture
Dennys of Victoria

The Daily Colonist.

"An Independent Newspaper, The Organ of No Clique or Party"

1858 Published every morning except Monday by the Colonist Publishers Ltd. at 2631 Douglas Street, Victoria, B.C. 1961

RICHARD J. BOWER, Editor-in-Chief

Every Effort?

GREATER Victoria's newest Member of Parliament, Mr. George Chatterton, is off to Ottawa with a briefcase fairly bulging at the seams with local affairs that need national attention. No doubt, among them is the matter of the Patricia Bay Airport.

It is understandable that Transport Minister Leon Balcer's latest statement regarding the completion date of the promised $1,500,000 air terminal should be greeted with something less than wild enthusiasm here.

It has all been heard before.

The original plans for the new terminal were first revealed to the public nearly two years ago. At that time the total cost was set at $2,000,000 and work on the administration building and "jet age" runways was slated to begin before the end of 1959.

In fact, $100,000 was earmarked for the almost immediate start of the terminal structure itself.

Since that date and this, some preliminary work has been done on the runways, but not a move has been made with regard to the building. By March of 1960 the inaction induced the Opposition to accuse the government of trying to balance the budget by refusing to honor its airport pledges to Victoria and Montreal.

Silence again descended upon the project until August of last year, when the government announced that it planned to call for tenders on the $1,565,000 Victoria international airport before March 31, 1961.

Understandably January arrived in Greater Victoria before March and with it came a letter from the Department of Transport advising Mayor Percy Scurrah that due to the reduction of air traffic here a further delay was necessary and plans for a smaller building were being considered.

Now Greater Victoria has heard from the Transport Department at Ottawa on the subject once more. "Every effort" will be made to complete the job before the 1962 tourist season begins, Mr. Balcer says, despite earlier estimates setting a minimum construction timetable of 18 months, despite the fact that tenders have yet to be called, despite the fact that the plans are not yet approved—and despite all the previous announcements saying the same thing.

One can expect that Mr. Chatterton will feel disposed to advise the minister that his words would carry more weight if his department would simply bend its "every effort" just to get the job started.

Tame the Columbia

THE troubles from flooding which Trail, Revelstoke and other Columbia River communities are now suffering, is another good reason why British Columbia should not jeopardize the final ratification of the Columbia River Treaty.

Once the dams at Mica, Duncan Lake and Arrow Lake are built, the Columbia River which annually causes worry, waste and confusion will be so well harnessed that inundations of riverside communities and farm lands will be virtually eliminated.

Apart from the shocking inconvenience with its dirty aftermath, the cost of flood control in the Columbia basin area of British Columbia is a high one when cost of wages to emergency flood fighters and diking is taken into consideration.

On the other side of the border, the United States has admitted that controlling the flooding of the Columbia is worth over $64,000,000 to them in hard cash. That is the amount the U.S. is prepared to pay to Canada for flood control benefit under the terms of the Columbia treaty.

While it is true that the dams to be raised under the treaty will permanently flood considerable lands in the Kootenays, the loss should be easily offset by the guarantee that the rest of the area for all time will be dry land not harassed every spring as the mighty river goes on the rampage.

Centennial Fountain

THE proposed fountain at the rear of the Legislative Buildings to mark Victoria's centenary next year seems aptly designed and should enhance the southern precincts of the parliamentary pile.

Actually the south facade of the Buildings, open to wider view since the fire a few years ago which destroyed the old "bird cage" relic, is architectually more attractive than the official northern front. And the public works department has done a good job of improving the landscaping amenities.

Erection of the fountain should thus enable the back to rival the front in appearance.

One trusts, however, that this $45,000 project is not meant to be the government's centennial gift to the city. It will beautify the legislative precincts, but that can scarcely be taken as aiding the city as a centenary measure.

There is warrant for some substantial gesture of a more direct nature.

Cheapness No Criterion

A LIBERAL Member of Parliament will introduce a private bill to substitute the gas chamber for hanging in public executions. It is not likely to go far at the present session but it does raise a point frequently mentioned when capital punishment is discussed.

The recent legislation submitted by the government on this subject created differing degrees of murder, thus modifying the former long-standing provisions of the Criminal Code. It made no change in the method of execution, however.

In some respects this was unexpected, since the pros and cons of capital punishment are frequently confused by the incidence of hanging. Much of the objection to capital punishment is based on dislike of this old-time method, with its barbarous connotations, as a means of carrying out the verdict of the court.

Probably hanging was retained as adding to the deterrent that might stay the hand of the homicidal.

One reason advanced with the private bill in question is peculiar, however. The member said she favored the gas chamber because it was "less brutal and cheaper." With the former one can agree, but surely the cost of execution is not a factor to be considered.

If the purpose is humanitarian in spirit it should not matter what expense is involved in substituting an alternative method of execution.

Thinking Aloud

". . . of shoes, and ships, and sealing wax. . ."

By TOM TAYLOR

THE youthful Kennedy scored over the aging Macmillan when the U.S. president landed in London the other night. Whereas the prime minister used written notes to extend his few words of welcome the president in reply spoke off the cuff with easy facility.

It was surprising that the British prime minister required such oratorical aid. He is a long-time politician, far more experienced in this realm than the U.S. president, and he gives voice constantly in high-level utterance.

He must have been playing it safe, yet the exchange of courtesies was on a simple scale involving no serious statements. Nothing in fact could have been lighter or less weightier in tone.

By contrast as a result Kenned gave the impression of a young man knowing his mind and exactly what to say; and the elder Macmillan fumbling over a matter of a few sentences.

On telecast the advantage went to Kennedy.

* * *

Someone has sent me a clipping from the Sydney, Australia paper, about the Anzac Day observances there.

They take this annual anniversary seriously down under. Some 90,000 people lined the streets to watch the parade of veterans of three wars; the two world conflicts and Korea.

The ranks are thinning. There were 2,400 fewer marchers than last year, and of the total of 23,600 on parade less than 1,000 were of first war vintage — the original Anzacs.

Some of the Gallipoli battalions were represented by only about 30 men each.

The boys of the old brigade had a hard time keeping up, too; some of them never made the focal point of the observance, the Cenotaph. They dropped out en route.

But the spirit was there if the flesh had grown weak.

* * *

Perhaps a new form of international diplomacy should be invoked; with first ladies of the land taking the place of their husbands.

Page Jacqueline Kennedy, for instance, and the sensational appearance that pushed her husband into the background. So much so he affirmed he was merely accompanying his wife.

The idea has much to commend it. Hats instead of hydrogen missiles and ball gowns instead of bombs. If there's a clue to be found about peace and war obviously it's that people are more interested in fashions than they are in armaments.

So the evidence abounded in Vienna and London, at any rate; and possibly the Muscovites would also agree. There must be stylish girls in the Soviet orbit as well.

A young first lady would have the odds in her favor, but not necessarily all the way from head to toe. There can be some pretty snappy dowagers around nowdays.

* * *

So it was an aristocrat he never knew that gave John A. Macdonald to Canada. And by the same token John Diefenbaker in addition.

They've been digging into the "ifs" of history, than which no more intriguing line of thought exists. If a certain marquis hadn't wanted to raise sheep and by the iniquitous Highland clearances of 150 years ago forced their ancestors out of Scotland then Canada would have been bereft of both these prime ministers.

And much to the loss of Canada, says you.

As it happened John A.'s father flitted to Glasgow and later took ship to Canada, where his son made history. For his part John D.'s great-grandfather came direct to this country and you know the rest.

Of course, John D. had other ancestors who in any event might have come to Canada for less dynamic reasons had his great-grandfather never left his croft, but that argument would spoil the "if."

And history with an intriguing question mark is much preferable.

With the Classics

Blow, blow, ye winds, with heavier gust!
And freeze, thou bitter-biting frost!
Descend, ye chilly, smothering snows!
Not all your rage, as now united, shows
More hard unkindness, unrelenting,
Vengeful malice unrepenting.
Than heav'n-illumin'd man on brother man bestows.

—ROBERT BURNS

Washington Calling

Austria Is Unique

By MARQUIS CHILDS, from Vienna

IT was altogether fitting that the meeting of the two Ks should have been held in this charming capital that has foresworn its imperial past and is today the model most often cited of what neutrality in the cold war can mean.

But Austria, as even Premier Khrushchev should understand, is in many ways unique. The Austrians got out of the big-power game at the end of the First World War when the Austro-Hungarian empire was shattered and not since that time have they been under compulsion to try to play the game.

But to suggest that Austria can serve as a model for other countries — Laos, for example — is to imply that you can create Austrians, with their sophisticated mixture of political understanding, anywhere and everywhere by the fiat of neutrality. This surely President Kennedy must understand, for it was at the heart of his dilemma as he confronted the master of the Communist world.

* * *

Nations such as Laos and Viet Nam cannot be held by force of Western arms. The tactics of the cold war as developed under the Eisenhower-Dulles approach of the past eight years are unworkable. Too often in recent years the United States has seemed to be backing the past and trying to stop all change while Communism has allied itself with the fermenting nationalism at work outside the West.

Leaders of the liberal non-Communist left in Europe have become increasingly aware of this since the Cuban fiasco. They wanted to believe in Kennedy and the new administration. But now they see the president forced back to the language and the tactics of the cold war which cannot halt the erosion of the Western position among uncommitted peoples.

The president can have said to Khrushchev, "Surely you must know that if you persist in your determination to impose Communism everywhere I shall be compelled to seek new and more powerful armaments and use force wherever it is required." But Khrushchev is convinced, and he has made clear several times lately and notably in the Walter Lippmann interview, that the cold war cannot be won by piling up more nuclear armaments.

Was it then a mistake in judgment to promote this encounter? In the view of those Americans most familiar with Khrushchev's mentality and the posture of the Kremlin it was a useful and indeed an essential confrontation.

As long ago as last February Ambassador Llewellyn Thompson was encouraging the president to find an appropriate time and place for such a meeting. As Thompson has several times pointed out, Khrushchev's judgments, leaving Communist dogma to one side, have a large element of the intuitive and personal in them. Sooner or later he would have to meet the president face to face, and after the break with the Eisenhower administration over the U-2 the initiative would have to come from Washington.

Fortunately, there are few, if any, illusions about this encounter. Anything tangible that may come of it, and that is not entirely excluded, will come to light in Geneva or in one of the capitals where the Soviet position has seemed more and more immovable.

* * *

The president has been trying to impress on Khrushchev the areas where the danger of open conflict is greatest. One of these is Laos, where the Soviets, as co-chairmen of the International Control Commission, are stubbornly resisting efforts to enforce a cease-fire with really effective inspection.

Here Khrushchev may show some yielding and it could come to light in a shift in attitude in the limping and all but broken down conference on Laos in Geneva. An effective enforcement of the cease-fire by the control commission would at least give the Geneva conference a chance to start talking about the long-term future of Laos as the kind of independent and neutral state that both sides profess to want.

But on Berlin there can be no give, since Moscow must sustain the regime of the East German Communists and the United States is irrevocably committed to the support of Chancellor Adenauer in a stand that Adenauer believes is imperative if Germany is to be a resolute working partner with the West. That illustrates the striking difference between Austria and Germany and shows why Austria could become a neutral nation.

Hundreds of hours were spent in trying to negotiate an end of the East-West occupation of Austria. This had come to seem as futile and as unrewarding as the other negotiation exercises. Then suddenly in May of 1955 the Soviets agreed to withdraw their troops if the West would do likewise and a neutral Austria came into being.

But neither side had been committed to back an Austrian faction with prestige and power at stake. Since each side has taken an uncompromising stand on Berlin, putting more and more into the balance on the outcome, the encounter in Vienna may postpone the ultimate danger but no knowledgeable official believes that it will be resolved either now or in the months ahead.

(Copyright, 1961, by United Feature Syndicate, Inc.)

No Reason For Praise

From The Ottawa Journal

FIGURES showing that unemployment in Canada dropped by 83,000 between March and April are received with shouts of joy by government supporters who are almost as boring as the opposition members who pick up the endless dirge about the government taking Canada by the hand to the poorhouse.

In the statistics there are some reasons for moderate optimism, including evidence that the gain in employment in the month was more than seasonal. But the problem remains serious. There is no reason for even moderate praise of these politicians who make exaggerated cheerfulness or pessimism their stock in trade, their only response to a national problem which demands thought, effort and leadership.

Immigration

Europe Disillusioned

By ERNEST WAENGLER, from Cologne Telegram News Service

THE image of Canada among Europeans has deteriorated to a frightening degree.

A visitor to Canadian immigration offices in Europe sees the same sad picture everywhere: Large, bright waiting rooms decorated with color pictures of the Canadian landscape. Canadian newspapers, pamphlets and booklets on the tables, rows of comfortable chairs along the walls — and empty chairs.

Even during the "busy" hours, the friendly, efficient staff — immigration, visa control and medical officers, secretaries, clerks and interpreters — easily outnumbers the applicants. And most of the staff, except the youngest, can remember the days when waiting rooms were filled with milling crowds, stairs lined with applicants patiently awaiting their turn to get to the door with the Canadian coat-of-arms, the door to the promised land which, to many of today's Europeans, has failed to keep its promise.

Since the end of the Second World War, a quarter of a million Germans have emigrated to Canada. In 1957 alone, nearly 50,000 came. Last year there were only 12,000. This year there will be 8,000 or 9,000, at least half of them dependants of previous immigrants. What has happened?

* * *

It is easy to blame the decline on the European boom alone. To be sure, living standards are going up, jobs outnumber workers by hundreds of thousands and fear of war has given way to comfortable optimism. Yet European wages are still only a fraction of those paid in Canada, the threat of Soviet power still just across the back fence.

The real reason is the bad publicity Canada is getting in the European press, in the letters from disgruntled emigrants to their friends at home, in the widely repeated tales of woe from the handful of returners with a frustrating year or two in Canada behind them. And just as Canada's "unlimited opportunities" in the fifties became magnified beyond all reason in the minds of people with war and collapse still in their bones, so the stories of Canadian recession and retrenchment have grown out of all proportion in comparison to Europe's "economic miracle."

There are still many Europeans with emigration on their minds. Some are young couples with children who want to escape the disastrous shortage of living accommodation which is the by-product of European prosperity. The thought of having a house — or even a modest apartment — to oneself is a powerful incentive to a family cooped up for years with in-laws.

Not all have written off Canada for good. Some are talking about going there after gaining experience elsewhere. Some are waiting to see which way the Canadian economy is heading. News of lower Canadian unemployment figures, especially of greater demand for skilled tradesmen, will quickly bring them to immigration offices.

Finally, these are those who will not be deterred by the warnings of job insecurity in Canada, who are willing to trade immediate small comforts for long-range opportunities in the country where so many of their friends have found what they went out to seek.

* * *

Perhaps the biggest difference between them and those who set out for Canada five or 10 years ago is their lack of illusion. Unlike their predecessors, they talk less of the "fast buck" and more of the initial struggle that awaits the newcomer, less of the big car and more of the small job they expect to have.

"To begin with, I'll take any job," says a 19-year-old cook. "Later, I want to work in a good restaurant or big hotel. Some day, perhaps, I'll start my own place. But first I'll have to save money, lots of money . . ."

A 20-year-old butcher from Karlsruhe already has a job awaiting him in Toronto. "I'll work with a friend who went over two years ago. I am taking along enough clothes to last me for a few years; he told me they are cheaper here. I make enough money here, but the taxes are too high. In Canada I'll have a chance to save."

"The most important thing is to have a place of one's own," says a 24-year-old welder. "I'm doing all right here, but the way I am going it'll take me half my life. I want to work in a shipyard in Canada and if I make out all right I'll send for my girl. If not, I can always make enough to pay for the return fare."

The Packsack

Dangerous Talk

By GREGORY CLARK

AT a recent gathering, I got wedged in beside one of our city fathers and the conversation turned to the subject of parks and open spaces within the city's ever more crowded confines.

I mentioned one of my favorite themes to the effect that some of our super-wealthy citizens, instead of willing their millions to charitable foundations, should buy up a few blocks of downtown slum, or those beaten-up areas that are to be found on the fringes of most downtowns in cities, and offer them to the city as a park. Include, I suggested, in the will, the cost of tearing down the slums and sodding the lawn and planting trees and buying benches, and then say to the city — "There you are! All you have to do is maintain it as a park."

"Now, now!" protested the city father. "Don't go spreading that kind of dangerous propaganda! What taxes would we get from a park? The big problem in cities today is the conversion of slums into profitable real estate to contribute in taxes. There would be far more parks and open spaces in modern cities if it weren't for the loss we would suffer in taxes. To get the money we need for the operation of a big city, we need more and more congestion, higher and higher buildings, more and more profitable business per square foot."

None the less, I would like to see some old millionaire try it. He would be remembered.

(Copyright: Canada-Wide)

Nehru Severely Criticized

India's Integration Problem

By RAWLE KNOX, from New Delhi

A MORE graphic illustration of India's internal tribulations could hardly have been devised.

Durgapur, a steel and electric power town in West Bengal, venue of the top level meeting of the governing Congress Party, the All-India Congress Committee, was simmering at almost a hundred in the shade, with enervating humidity. Mr. Sanjiva Reddy, the Congress president, was greeted on arrival with an attempted knife attack allegedly by a Bengali youth. The prime minister was met by a crowd chanting "Murder Nehru, go back." The deputy minister for planning, Mr. S. N. Misra, was roughed up by a gang of Bengali youths and had his car smashed, though poor Mr. Misra, a Bihari, was, as Mr. Nehru somewhat ambiguously said, later, "neither here nor there."

There was a peaceful demonstration of leftist parties against Congress, but when police, keeping an eye on the peaceful demonstration, stopped busloads of steelworkers going home to their tea, there was a riot.

The riot was followed by a strike. The first three days of the meeting suffered three total electric power breakdowns. Into the sylvan charm of the Congress encampment outside the town came a plague—one might almost call it a visitation—of giant scorpions.

The Congress Committee was meeting under the shadow of the recent police firing at Silchar in neighboring Assam. Silchar is in the Bengali-speaking Cachar pocket of Assam cut off from West Bengal by East Pakistan. The Assam government has decreed that only Assamese shall be the language of government and a crowd in Silchar was demonstrating against this decision. The police action killed 11 and injured more than 70 people, of whom no fewer than 55 had bullet wounds. The atmosphere in Cachar and over all West Bengal is still tense.

* * *

The most important task of the committee was to consider the report on national integration prepared by a committee presided over by Mrs. Indira Gandhi, Mr. Nehru's daughter.

Congressman after congressman rose at Durgapur to complain that when India gained her independence no one dreamed of India being disunited, but now, 14 years later, they had to have a committee on integration. What, they asked, had happened? Mr. Nehru and his colleagues bore some of the severest criticism they have received since independence.

In fact the Congress leadership, distraught by the increasingly violent signs of provincialism and communalism, does not seem to know what has happened. "I confess," mused Mr. Nehru, "that I had not realized the depth of the linguistic problems although I know them. I am gradually learning about these things. Now I have learnt that this linguistic matter is a danger to India's integrity more than anything else."

The report of Mrs. Gandhi's committee recommended fines on any community committing communal violence and suggested the creation of a federal police force. The report implies that appointments and promotions in government services sometimes depend on religious and communal considerations; that even within the Congress Party not enough representation is given to minority communities. It recommends a reorientation of education to promote nationalism and a campaign for national unity to be undertaken by the Congress Party with the support of well-known artists and writers.

* * *

Mr. Nehru, in recommending the adoption of the report, clearly felt there was a long way to go. "When a Bengali or an Assamese speaks of nationalism, he means Bengali or Assamese nationalism. This is true of other parts of India also . . . in Bihar no one can think except in terms of caste."

Mr. Nehru criticized the Communists for anti-nationalism, saying that they supported China even after that country had occupied "a chunk" of Indian territory. Some of Mr. Nehru's reflective critics believe that it is on this very bone of contention — Chinese aggression — that the Indian premier has failed to bite hard enough to create a national passion.

"Three hundred miles south of Delhi," said one such critic recently, "they don't care a damn about China. They may even have a sneaking feeling that it might be a good thing for China to teach the northerners a lesson."

"Surveyor," a regular political commentator in The Times of India, criticizes the Congress Committee's draft resolution on international affairs as being "a particularly faithful reflection of the holier-than-thou attitude that has unfortunately become an utterly unnecessary ingredient of the non-alignment policy." His point is that the resolution puts the final responsibility on NATO for the continued Portuguese occupation of Goa and deplores Chinese aggression on India only for the reason that it will retard world peace and co-operation.

To "Surveyor," these are Indian problems to be dealt with by Indians. A corollary of this view is that the Indian government, if it really worked up a campaign for action on these issues, would create a new climate of nationalism. Yet even while the critics make such suggestions they know well Mr. Nehru cannot act on them and they know why. Even for the sake of national unity Mr. Nehru would never, on principle, increase international friction. For this Mr. Nehru may have his antagonists within India but those outside can draw some comfort.

(CPYR Copyright)

Letters to the Editor

Pledge of Service

May I, through your paper, say how humbly proud I am that the people of Esquimalt-Saanich have chosen me to represent them as their member of parliament. To all of my supporters I offer my sincere thanks. I will do everything in my power to justify their faith in me. To all the residents of Esquimalt-Saanich I give assurance that I will represent them to the very best of my ability.

GEORGE L. CHATTERTON.

500 Normandy Road.

A Good Friend

As one who was closely involved with the drive to secure a University of Victoria at Gordon Head may I be permitted to emphasize the tremendous contribution that has now been made by the Hudson's Bay Company towards that achievement.

For well over 100 years—since the building of the old Fort itself—we of Victoria have had manifest cause to be thankful to the great mercantile company whose history in the west so closely parallels our city's.

Now, in what is possibly the most exciting development in this community's history, the Hudson's Bay Company has once again proven itself a great and good friend. Its decision to release its 145 acres at Gordon Head at a price so fair and reasonable is a fine example of public spiritedness for which all of us are in their debt.

It is the sincere hope of many of us that the University Development Board will be able to perpetuate the memory of this great and generous act by some fitting physical reminder on the new campus. In this way the future generations who study there will be encouraged to recall with gratitude the contribution made by Hudson's Bay Company to the future of Canadian youth.

H. R. STEPHEN.

602 Newport Avenue.

It's the Saltpetre

I was interested in the letter written by H. Wheeler. His reference to the "tailor-made" cigaret of today being likened to a fuse when burning is so true. The reason for this is that both the tobacco and the paper used in the cigarets' construction are so impregnated with saltpetre that either one of these materials will continue to burn at a rapid rate when once lighted.

During recent controversy over the various foreign matters contained in the smoking tobaccos there was no single instance where the presence of that wretched ingredient saltpetre was mentioned. I may be wrong, and am quite prepared to be corrected if so; but I am satisfied it is the presence of the latter in the smoking tobaccos used in the tailor-made cigaret, whether in the tobacco or in the paper, that is the indirect cause of lung cancer. Constant inhaling of this poison into the lungs of the smoker must do serious injury thereto.

Prohibited by law the intrusion of that poisoning substance into the cigaret manufactured, and there is every likelihood of the disease of lung cancer being considerably reduced, if not eliminated altogether, from the smokers of today.

I feel strongly about this subject as I have been a steady smoker, of both cigarets (home-made variety) and pipe. The latter's tobacco does not contain any saltpetre, so far as I am aware.

E. ALDHELM WHITE.

2243 Beacon Avenue, Sidney.

Motherhood Lure

According to your paper an Ottawa trades unnionist leader proposes that a "maternal" grant be offerrd by the federal government to induce mothers to stay home and laudably—it must be admitted—away from the job field. Nothing, however could so demean motherhood as this suggestion of a lure in terms of a "few pieces of silver." Such a proposition invites a reduction of status in the male and also an increase in an already growing irresponsibility towards paternity and its role in the nature of provider in and for the home.

More constructive would be a suggestion towards creating an incentive aimed at physical training for both sexes from the ages of 12 to 17 and especially for those lacking vacation-time jobs. Not only would this increase health and happiness in Canadian youth, but delinquency would fade out of the headlines in the daily press.

KATHLEEN M. WORTHINGTON-LAKE.

Box 162, Sooke.

Cut All Wages

Present B.C. Electric plans are to reduce bus service in the interests of economy. Main reason—high wage "demands" by bus drivers, mechanics, etc.

Solution: Discharge all union employees. Re-employ volunteers on a non-union basis. Reduce all wages. Too high anyway!

Everywhere in Canada, U.S.A. and elsewhere there is indisputable evidence of labor union greed and arrogance destroying the economic structure and world markets of democracy. Solution: Destroy trade union tyranny by a democratic right-to-work law or legislate wage and price controls!

R. L. McTAVISH.

290 Dallas Road.

Disclaimer

In your edition of May 20, 1961, an article appeared entitled "East Indians as Slave Labor" which carried a statement from myself inferring that I had either made this statement, or that I was in agreement with it.

I wish to take this opportunity to disassociate myself from any reference to slave labor in relation to East Indian employees.

C. P. NEALE,
General Secretary, Treasurer,
Vancouver and District Labour Council.

Courtroom Parade

Sooke Man Admits Theft of Truck

Pleading guilty in Sooke police court to theft on Sunday of a pickup truck, Clifford Nels Olsen, 20, of Sooke, was remanded to next week for probation report and sentence.

Court was told Olsen took a truck belonging to Gerald Van Humbeck of Sooke, drove it into Victoria and Saanich, and back to Sooke before he was arrested.

In Colwood court John Kingham Lasave, 2631 Fernwood, was fined $200, and had his driver's licence suspended for six months, when he pleaded guilty to impaired driving.

* * *

Kirpal Singh Basi, 531 Burnside East, 20, was fined $20 in city court yesterday for being a minor in possession of liquor.

Giant Toadstool Awaits Brownies

A giant pow-pow and sing-song is expected to draw 800 Brownies to Beacon Hill Park Saturday, starting at 1.30 p.m.

The girls will gather at the Mayors' Grove in the park, and Mrs. W. S. Hamilton, division commissioner, is in charge of the program.

Brownies attending will be divided into sixes, will sing the "Sixer" song, and repeat the promise and law. They will gather around a huge toadstool where Mrs. W. S. Emmerton, area commissioner, will address them.

There will be games and refreshments for all.

Help U.S. Grow Up in World Kiwanis Chief Asks Canada

Proudly showing their garden to Joseph Tally, centre, president of Kiwanis International, Mr. and Mrs. W. H. Steele of Kiwanis Village explain how much the low-rent housing development for elderly people has meant to them.—(Ryan Bros. photo.)

Canadian advice on inter-American affairs might well prevent the recurrence of such "debacles" as the recent U.S.-sponsored invasion of Cuba, says Joseph Tally, president of Kiwanis International.

"I think Canada should be a member of the Organization of American States," he told Kiwanis members from Victoria and up-Island clubs at a luncheon here yesterday.

Mr. Tally, a lawyer from Fayetteville, N.C., said he was confident the U.S. would "grow up" in world affairs with the kind of advice and help Canada has to offer.

A constant exchange of views between the U.S. and Canada should take place, he told a large audience which included Lieutenant-Governor and Mrs. Pearkes.

"My country has been thrust into a position . . . of leadership in the free world in this century and we need the help and guidance of all people," he said.

Supreme Systems

Mr. Tally, youngest-ever president of Kiwanis International likened civic clubs to th supremely democratic systems formally practised in ancient Athens and later in the town meetings in the eastern U.S.

"In this part of the 20th century there is the same need for that direct, pervasive, complete responsibility of all citizens," said Mr. Tally.

He said 12 to 15 different Chicago service clubs got together recently in an attempt to pool their efforts for the common good. Such meetings will be held annually.

He did not believe service clubs had been as "forthright" as perhaps they could have been on such problems as countering racial bias and intolerance.

"The same thing can be said about the churches," he said.

Mr. Tally admitted there was no "monolithic south" in the U.S. and a kaleidescope of views on the racial problem in the south.

Each Kiwanis Club was the judge of its own membership, he explained.

Service clubs, he said, had a great opportunity to help in the social development of a community and he praised the Kiwanis Village for senior citizens here.

"It's not the largest . . . but it is the most beautiful," he said. "It has an overwhelming attractiveness."

ANTARCTIC VISITORS

More than 170 exploring expeditions, most of them British, have visited the Antarctic since it was first sighted in 1820.

Speed Device Tested In Central Saanich

Central Saanich police force has joined the ranks of the radar trackers.

The $1,400 speed trapper set has been installed and is undergoing tests in the municipality.

The machine is equipped with a locking device which, when engaged, shows errant motorists the exact speed they were travelling. Should they wish to argue, the machine can be taken into court.

"We are hoping the set will cut down the need for high speed highway chases," Police Chief F. L. Brownlee said last night.

The device can be transferred to any car with a 12-volt electrical system. It plugs into the cigaret lighter fixture.

He said the machine was undergoing tests at the moment. "We are just letting the public see what the set can do."

"We'll probably get the odd kicker," the chief said, "but I'm sure the set will do more good than harm."

Flowers for the GRAD

A lovely bouquet of cut flowers is the nicest way to express warmest congratulations to the graduate. Order from a lavish selection of early summer flowers . . . bouquet, corsage or floral arrangement.

From Greenhouse to You the Same Day

Flowers Wired Anywhere

BROWN'S THE FLORISTS

618 VIEW STREET PHONE EV 4-9812, EV 4-9511

FORCED TO VACATE

NO DOWN PAYMENT

$200,000 Licensed Sale Continues

OPEN TILL 9 TONIGHT AND EVERY NIGHT EXCEPT SATURDAY

- Chesterfield Suites
- 2-Pce. Couch Suites
- Walnut Bedroom Suites
- Chrome Kitchen Sets
- Bunk Beds complete with mattress, springs and guard rail
- Mattresses, all sizes
- Box Springs
- Hollywood Unit Complete with legs
- Floor Lamps
- Table Lamps
- Coffee Tables
- Tape Recorders
- Luggage
- Washing Machines
- Electric and Gas Clothes Dryers
- Refrigerators
- Freezers
- Vacuums and Floor Polishers
- Carpets, Carpets and More Carpets!
- Camping Equipment

ALL AT KNOCKED DOWN VACATE PRICES

Make No Mistake, Nobody Undersells Macdonald's

MACDONALD'S WAREHOUSE (FURNITURE MART)

Behind City Hall, Broad at Pandora Phone EV 3-5214

Biggest High-Rise Block On Way Up in Oak Bay

Construction work has started on a new high-rise apartment block on Newport Avenue which will be the largest in Oak Bay.

The new building at 1400 Newport will consist of 46 suites and will be completed and ready for occupancy at the end of the year. It will cost $500,000.

Contractors are Past Construction Ltd. and owners are Newport Estates Ltd.

Day-Long Cruises

Shore Staff Treated To Navy Journey

More than 100 white-collar workers who fight the "paper war" that enables the navy to stay at sea will get a chance to see the results of their work today and tomorrow.

Parties of 15 and 20 civilian personnel at HMC Dockyard will be guests on a familiarization cruise aboard HMCS Jonquiere, Beacon Hill and Ste. Therese.

The groups will board the ships at 8.30 a.m. and return to Esquimalt at 4 p.m.

The three ships will cruise into Juan de Fuca Strait where the guests will be treated to a gunnery display, tour of the vessels and lunch in the wardroom.

A navy spokesman said the cruise was part of the regular training of the ships' companies.

A similar tour group of civilian workers, divided into three sections, will be taken out on the three ships Friday.

"Every second Friday at 9 a.m."

One example of how modern men make their appointments for a haircut.

Phone EV 5-2855

Barber Syrt

625 Fort St.

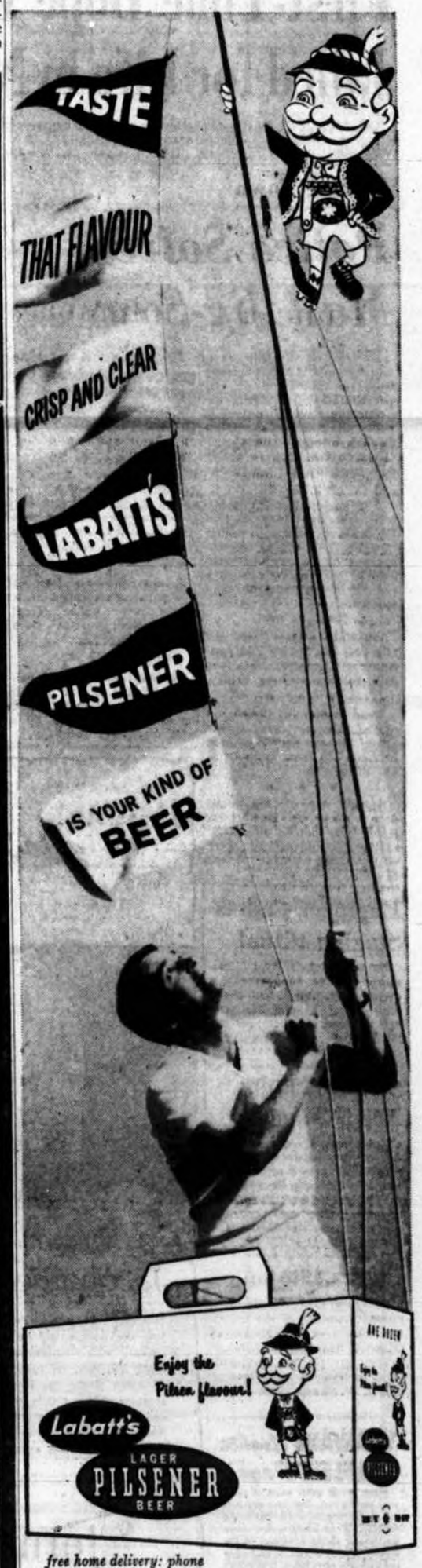

free home delivery: phone

EV 2-6832 or EV 4-4179

This advertisement is not published or displayed by the Liquor Control Board or by the Government of British Columbia.

'Far Too Much' Management Given Blame for High Costs

WINNIPEG (CP)—The president of the Montreal and Canadian stock exchanges said Wednesday Canadian industry is "over-managed and over-administered" and this is responsible for much of the high cost of Canadian products.

"There is a recurring tendency to blame the cost of labor for our inability to compete successfully in many world markets," Eric Kierans told the Winnipeg Chamber of Commerce.

CHECK FIGURES

"In point of fact, a great deal of this is unfounded and industrial leaders who frequently reiterate this charge would do well to check their statistics."

The most obvious change in the structure of costs, he said, has been overwhelming increases in office and administrative workers.

He also said Canada needs "more disruptive individuals who will become agents of change and progress."

This is an age where the majority only defend the established, when large firms, governments and institutions "envelop the person and smother the growth of his creative faculties."

Graduates

An honor student at Victoria College, Norman Hamilton graduated from the University of Washington this week in electrical engineering. He will continue studies in medical electronics at Stanford University under a $3,600 fellowship.

Mother Started It

Big-Car Drivers Hate All Women

TORONTO (CP)—Trying to assert their masculinity, accident-prone male drivers climb into powerful automobiles and wreak vengeance on the whole female sex, according to a London, Ont., psychiatrist.

Dr. W. A. Tillmann, chief psychiatrist at London's St. Joseph's Hospital, spoke to the American Association of Motor Vehicle Administrators.

He said early histories of men involved in several accidents showed they had dominant mothers with whom they identified. Later they came to fear being identified with women, and used cars to prove their manhood.

"They continually have to attack women," Dr. Tillmann said.

Chronic accident-prone drivers attended group therapy sessions held by the department of transport and first criticized other drivers, until gradually their comments narrowed to authority figures such as their employers.

"This derogatory attitude also included women and, initially, women drivers," Dr. Tillmann said, "but then women with whom they worked and eventually their wives or sweethearts."

Charman West's Winner

Eric Charman of Victoria last night was the Junior Chamber of Commerce public speaking contest against three other western provincial winners here. He will go to Montreal July 2 for the national finals which will be held during the Jaycees' convention.

Speak to Anyone Anywhere Vest-Pocket Phone's Future

WASHINGTON (UPI) — A radio-telephone believed to be the forerunner of a vest-pocket walkie-talkie with global range was exhibited yesterday by engineers for the Martin Co. of Baltimore.

The present $2,000 set is self-contained in a rectangular box about 20 inches long, but the engineers said further miniaturization is only a question of time and economics.

An official said that, when earth satellite communication relays are in operation, the owner of a pocket-set could talk through another set to anyone in the world.

SANDS Funeral Chapels

Three chapels dedicated to thoughtful and understanding service.

Victoria EV 2-7511 | Sidney GR 5-2932 | Colwood GR 8-3821

ALL THIS WEEK AT VICTORIA PHOTO

CAMERA ACCESSORIES CLEARANCE

If you own a camera there is at least one bargain here for you! Flash Units, Filters, Light Meters, Gadget Bags, Lenses, Viewers, Light Bars, Flash Bulbs.

VICTORIA PHOTO SUPPLY

1015 DOUGLAS ST. EV 5-3450

First-Time Dope Importers Jailed for Life in New Law

OTTAWA (CP) — The government announced in detail Wednesday its new three-way attack on a social blot — the narcotics problem.

It aims at reducing both the supply and demand for narcotics in Canada by stiff measures against smuggling, indefinite terms for addicts in the hope of curing them, and prevention of the creation of new addicts.

The proposed Narcotic Control Act creates the new offence of importing narcotics and sets a minimum sentence —even for first offenders—of seven years imprisonment and a maximum of life. Drug traffickers could be sent to prison for life — but there is no minimum term.

Thus, the government has put the underworld drug distributors in the same class as other criminals now liable to a life term on the first offence —those convicted of rape, attempted murder, kidnapping, manslaughter, robbery and abortion.

Around Town

Police Solve Mail Jig-Saw

Another cheque believed to be taken in a mail box robbery Tuesday turned up at city police station last night.

The badly mutilated piece of paper was made out for $30.84. Enough information was contained in the pieces to enable detectives to trace the sender.

* * *

A caller to the police department last night reported that the driver of a car with licence number 33-934 should be commended for the way he avoided a little girl crossing against a red light at Hillside and Quadra.

* * *

Washington State Ferry service between Sidney and Anacortes will be increased to four daily sailings starting Friday.

* * *

Final meeting of the season of the volunteer corps to the Silver Threads Service will be held at 7.30 p.m. Tuesday at 643 Broughton.

* * *

Second day at the blood donor clinic at Red Cross House was not so successful as the first but officials were well satisfied with the turnout of 193.

Naval personnel and civilian employees of the Pacific Command donated $4,008 to the recent Victoria Conquer Cancer Campaign.

* * *

Clifford Roberts, 70, minister of Victoria East Congregation of Jehovah's Witnesses for 22 years, left May 18 on an extended ministerial education tour in Toronto, New York and Vancouver.

* * *

A sharpshooting team of city policemen cleaned up at a Vancouver police department revolver shoot this week. They won 15 prizes.

* * *

Shirley Raper, 10, of 6278 Welch Road, is one of 126 winners in a nation-wide coloring contest sponsored by a farm machinery company.

INGROWN NAIL

Relieve nagging pain quickly with liquid OUTGRO. After a few applications, OUTGRO toughens tender skin and pushes the nail up for safe, easy cutting.

Engineer Cadets Staging Ritual

Sunset and retreat ceremony will be conducted this evening by 2289 Royal Canadian Electrical and Mechanical Engineers Cadets on the lawns of the legislative buildings.

Sclerosis Fight Needs Taggers

Volunteers are needed for a day of duty Saturday, tag day for the Victoria branch of the Multiple Sclerosis Society.

Funds will help expand the society's patient-aid program, and volunteers should call Mrs. Evelyn Lamont at EV 4-9797.

Clerks Chosen

Two local men recently were named members of the executive board of the Municipal Officers' Association of B.C.

They are Gordon Hayward, clerk of Saanich municipality, and A. W. Sharp, clerk of Sidney.

½ AWAKE Nights ½ ASLEEP Days...

Many people never seem to get a good night's rest. They toss and turn in bed, then are dull and listless during the day. When kidneys slow down wastes and excess acids stay in the system. Disturbed rest, tired feeling and backache often follow. If you don't rest well at night—if you feel dull in the daytime—use Dodd's Kidney Pills. Then you feel better—rest better—work better. You can depend on Dodd's Kidney Pills.

Silk Specialists Since 1903

Saba Bros. Limited

1130 Douglas St.
Phone EV 4-0561

Slim, trim comfort...

Jacquarded "Skippies"

"Skippies" Long Leg Pantie 867 by Formfit gives you the newest fashion look . . . slim, graceful, smooth with unbelievable comfort and freedom. Light and lacy, yet firmly controlling . . . jacquarded nylon power net inches you down to youthful slimness. Satin elastic front and back panels firm and flatten with down-stretch control. Trim waistline style . . . extra body length . . . generous crotch. S. M. L. $7.95 Also available in regular girdle 947, $6.95.

formfit $7.95

Corsetry—Saba's, Main Floor

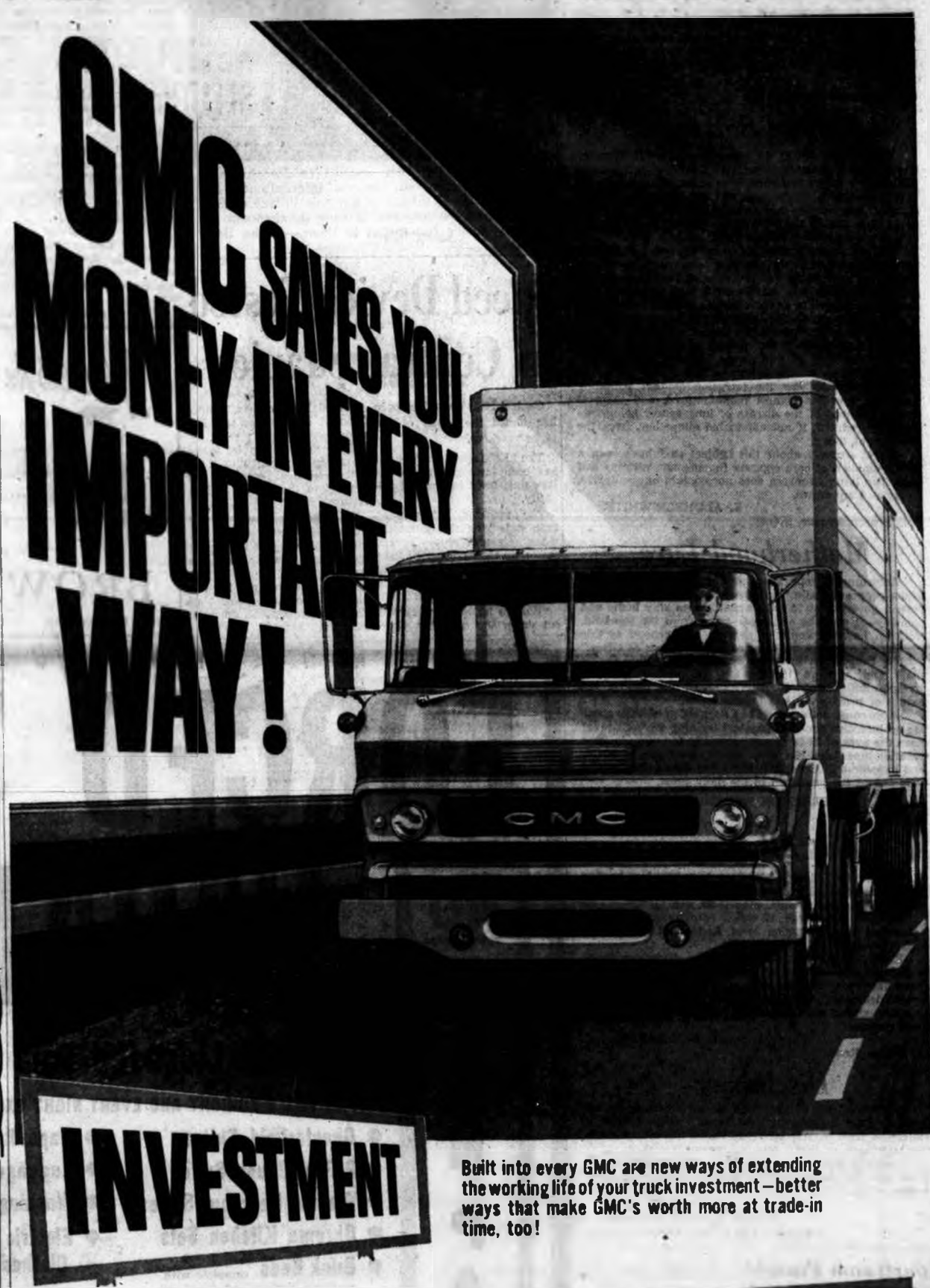

INVESTMENT

Built into every GMC are new ways of extending the working life of your truck investment—better ways that make GMC's worth more at trade-in time, too!

OPERATION

Day-in, day-out GMC's outstanding truck refinements assure you of top performance and dependability. GMC gives you more efficient truck power—all the way.

MAINTENANCE

Everything in a GMC truck has been carefully designed to slash downtime. And owning a GMC truck is your best way to realize its many profit-engineered qualities.

GMC—12616

GMC

A GENERAL MOTORS VALUE

EMPRESS MOTORS LTD.

900 FORT STREET EV 2-7121

Names in News

Hospital To Pay Patient

VANCOUVER — Vancouver General Hospital has been assessed $3,500 damages as a result of a transfusion which missed a vein in the arm of **Mrs. Thomas Scarr. Mr. Justice J. G. Ruttan** blamed the hospital for the pain Mrs. Scarr suffered and the mark left on her arm.

★ ★ ★

WARREN, Mich.—Mexican father of 10 children, **Ruben Sepulveda,** voluntarily gave himself up for a crime committed 37 years ago. He began a 15-year criminal attack sentence in 1924, then escaped.

★ ★ ★

FREISING, West Germany —**Rosina Bichlmeier,** 29, a woman accountant, was jailed 14 months for cutting to pieces the body of American photographer **Robert Davis Lowrie,** 42, who died of natural causes in her apartment.

★ ★ ★

TORONTO—**Rev. Robert L. Taylor** of St. John's Church, Medicine Hat, Alta., was elected moderator of the 87th general assembly of the Presbyterian Church in Canada here.

★ ★ ★

BUENOS AIRES — Ambassador **Adlai E. Stevenson** conferred with **President Arturo Frondizi** and his top aides on how the United States and Argentina can work together to further inter-American progress while bolstering this nation's economy.

★ ★ ★

SIOUX CITY, Iowa — **Mrs. Burnice Geiger** started serving a 15-year federal prison term for a $2,000,000 embezzlement from the Sheldon National Bank.

★ ★ ★

PARIS—A military tribunal sentenced ex-general **Andre Petit,** 51, to five years hard labor for his part in the abortive army revolt in Algiers.

★ ★ ★

ATHENS—**Mrs. John F. Kennedy,** described in Athens newspapers as the Cinderella of the White House, arrived in Greece for a week of sightseeing.

★ ★ ★

LONDON — British Poet Laureate **John Masefield,** 82, showed up wearing his slippers at a church ceremony. "It was hot with my Laureate robe," he said, "and I needed something cool."

★ ★ ★

VANCOUVER — **John Allen,** found guilty of forging two mortgage certificates and falsifying an affidavit, was sentenced to two years in prison.

★ ★ ★

OTTAWA—The residence of former Conservative prime minister **Sir Robert Borden** may be designated as a national historic site.

★ ★ ★

COPENHAGEN—**Mrs. Inga Ruth Ellegaard,** 33, was jailed after confessing she drowned her four-year-old boy because he refused to take a bath.

★ ★ ★

SAN QUENTIN, Calif.—**Dr. Bernard Finch,** Los Angeles surgeon convicted of conspiring with **Carole Tregoff** in the murder of his wife, entered San Quentin prison to start serving a life sentence.

★ ★ ★

DENVER, Colo.—**Mrs. Betty Coslow,** 34, told a divorce court she's still waiting for her husband, Jess, to return with the bag of popcorn he went to get Sept. 2, 1959. Her divorce request is under advisement.

★ ★ ★

BROCKVILLE, Ont. — Wealthy Wall Street broker **Francis Hall Bedell** is assumed to have drowned during a fishing holiday near here, police said.

★ ★ ★

ATHENS—**John Theotocky,** 81, former premier of Greece, died of cancer.

★ ★ ★

TORONTO — Magistrate **H. R. Foster** sentenced carnival worker **William George Wilson** to four years in prison for bigamy, then changed his mind. Instead, he told the court he would take a week to ponder Wilson's fate.

RUBEN SEPULVEDA
. . . old crime pops up

OTTAWA — **Taha Carim,** Turkey's new ambassador to Canada, presented his credentials to **Governor-General Vanier** here.

★ ★ ★

NEW ELLENTON, S.C. — Police Chief **Thomas Meeks,** 38, of this town beside the Savannah River H-bomb plant, was shot dead by a Negro and police had difficulty dispersing an angry crowd of 1,500 persons milling around the jail when a suspect was arrested.

★ ★ ★

TAIPEI — **Pope John** has donated $50,000 for the relief of Chinese refugees in Hong Kong.

Man on Moon Plan Boosted

WASHINGTON (UPI) — The U.S. government announced yesterday it will negotiate a contract with Westinghouse Electric Corp. and Aerojet General Corp. for "first phase" development of a nuclear rocket to carry men to the moon and planets.

The announcement was made by director James Webb of the Federal Space Agency and chairman Glenn Seaborg of the Atomic Energy Commission. They also testified before the Senate space committee on America's space program.

'ENTHUSIASTIC'

Webb pledged a "hard-hitting, aggressive program" and a rapid buildup toward the U.S. goal of putting an American on the moon before 1970. Seaborg said the A.E.C. was enthusiastic about its role in developing nuclear powered rockets.

After astronaut Alan Shepard's successful rocket ride May 5, President Kennedy boosted his spending request for the National Aeronautics and Space Administration in the next fiscal year to $1,780,000,000. This was an increase of $549,000,000 over his original request of last March. Most of the increase would go to speed the moon landing program.

AIM SUPPORTED

Deputy Defence Secretary Roswell Gilpatric told the Senate committee the defence department fully supports Kennedy's aim of "taking a clearly leading role in space achievement." He said the military considers recent policy changes to be in the national interest.

Westinghouse and Aerojet will design the so-called Nerva engine. Nerva stands for "nuclear engine for rocket vehicle application." Seaborg said a nuclear rocket should be test flown by 1966-67.

South Africa Fences Off Bechuanaland

JOHANNESBURG (Reuters)—South Africa is erecting a wire fence along its 1,000-mile border with the British protectorate of Bechuanaland, it was reported Wednesday. First aim is to control foot-and-mouth disease, but the government also is considering military patrolling of the border.

Woodward's
SERVING B.C. SINCE 1892

OPEN 9 TO 5.30 P.M.
CLOSED WEDNESDAY
SHOP FRIDAY Till 9 P.M.

TORO WHIRLWIND MOWER
TAKES THE WORK OUT OF GRASS CUTTING
19" Cut
With impulse start
ONLY $109.95
NO DOWN PAYMENT
$6.00 MONTHLY

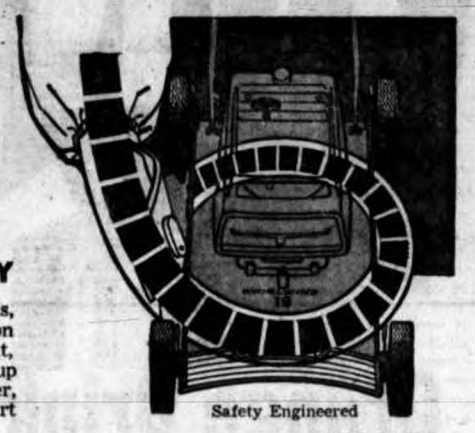

Bags the grass as it cuts, . . . Windtunnel action assures you of a neat, tidy lawn. Just wind up the new impulse starter, flick the switch and start mowing.
4-cycle engine for extra satisfaction.
Safety Engineered
Generous Trade-In Allowance
BUY YOURS TODAY
"GETTING IT AT WOODWARD'S IS YOUR BEST GUARANTEE"

Newspaper Advertising Stimulates Buying

If you feel you are not getting the Best value for your money- Try
IT IS EASIER TO PAY OUR WAY PEOPLES CREDIT JEWELLERS LIMITED

THE COMPLETE FISHING OUTFIT
$16.95 50¢ A WEEK NO DOWN PAYMENT
BUY NOW FOR FATHER'S DAY
• 'Blanchard' highest quality solid glass Casting rod with aluminum chuck handle • 'Branson' Meteor level wind casting reel • 'My Buddy' waterproof 2-tray tackle box • 'Norline' 50 yards nylon line • 'Heddon' plug • 'Gypsy King' spoon • June Bug Spinner • 6 'Weller' cable wire leaders • 6 Safety Snap Swivels • 6 Gut Bass Hooks • Box BB sinkers • Box 'Kirby' Ring Hooks • 1 oz. 'Hoppes' Reel oil • Ball float • Fish stringer 50¢ a Week, No Down Payment.

USE PEOPLES FRIENDLY CREDIT!
Fine Quality Prismatic Binoculars, Fieldview 372 feet at 1000 yards $35 $1.00 A WEEK NO DOWN PAYMENT
Full coated lenses for clear viewing at all ranges. Centre wheel focusing; adjustable eye width. Complete with velvet lined pig-grained case.

ParFlite Wright & Ditson 26-pc. Golf Set
MADE IN CANADA by SPALDING
"Choice of Champions" for either right or left handed lady's right hand only.
Everything for good golfing. Nos. 1 and 3 precision-built woods; 3, 5, 7, 9 irons and putter of true-temper carbon steel; weather-proof golf bag; 3 Spalding 'Wizard' golf balls; 15 Spalding Tees.
$59.50 $1.00 A WEEK NO DOWN PAYMENT
BUY NOW FOR FATHER'S DAY

Chrome Plated Garden Tools—
A handy Cultivator with sturdy Hoe, Fork and Trowel — wonderful for transplanting and close weeding. 4-PC SET.
50¢ A WEEK NO DOWN PAYMENT $1.95

Just in time for Father's Day, June Gifts and your vacation

OUTSTANDING SELECTIONS
reflecting the value-leadership you can always expect from Peoples Credit Jewellers Choose from Peoples Credit "Swiss Award Watches"—"Kodak" fine quality cameras—"McBrine" light-as-air luggage. Our gift selections include the loveliest designs and styles for your choice with no down payment. A Joy to Use! . . . A Pleasure to Give! . . .

USE PEOPLES FRIENDLY CREDIT!
17-Jewel 'Chevron' Watersport $19.95 50¢ A WEEK NO DOWN PAYMENT
Smartly styled! Waterproof, shockprotected, antimagnetic. Jewelled-lever movement. Unbreakable mainspring. Ideal gift for the graduate.
15-Jewel 'Lady Chevron' $19.95 50¢ A WEEK NO DOWN PAYMENT
Gracefully feminine. Gold colour case with matching expansion band. Jewelled-lever movement. Unbreakable Mainspring 5-Year guarantee.
21-Jewel 'Chevron' Ultra-thin $39.75 $1.00 A WEEK NO DOWN PAYMENT
Shockproof, waterproof and antimagnetic. Natural gold colour. Lizard-panelled expansion band. 5-Year guarantee. Use Peoples Friendly Credit.

ELGIN Day Star With 2 Diamonds $49.95 $1.00 A WEEK
BULOVA 17-Jewel yellow SVP $29.95 $1.00 A WEEK

Rare beauty and charm in a 17½" necklace of the finest cultured pearls with 10kt white gold safety clasp.
$24.50 $1.00 A WEEK NO DOWN PAYMENT
Matching earrings $9.95

Man's genuine onyx 10kt gold initial ring of outstanding beauty and value $9.95 50¢ A WEEK NO DOWN PAYMENT
Diamond Set Heart on each shoulder makes this high fashion birthstone ring wonderful value $19.95 50¢ A WEEK NO DOWN PAYMENT
Man's diamond-onyx 10 kt gold initial ring of outstanding beauty and value $19.95 50¢ A WEEK NO DOWN PAYMENT

"Chevron" 17-Jewel Calendar Watch
superbly crafted to the high standard of excellence for which we received the 'Swiss Conquest of Time' Award
$29.95
$1.00 A WEEK OR $4.00 MONTHLY NO DOWN PAYMENT
★ Shockprotected, Waterproof
★ Unbreakable Mainspring
★ Jewelled-lever Movement
★ 5-Year Guarantee
Smartly styled of chrome with raised hands and hour markers of gold colour. Luminous dial. Rugged full stretch expansion band. Use Peoples Friendly Credit.

10 KARAT GOLD NECKLET AND EARRINGS
Necklet sparkling with a fine diamond and cultured pearl $14.95
Earrings to match — for regular or pierced ears, $29.75 $1.00 A WEEK NO DOWN PAYMENT

BROWNIE 8mm Movie Projector Compact, easy to carry. Shows movies up to 4 ft. wide sharp and clear, automatically. With carrying case. $64.50 $1.00 A WEEK NO DOWN PAYMENT
BROWNIE 8mm Movie Camera f2.7 takes movies in colour just as easy as ordinary snapshots. $27.95 $1.00 A WEEK NO DOWN PAYMENT
BROWNIE 'Starmite' Flash Camera Outfit. Takes colour slides, colour snaps and black and white prints on 127 film. You get camera, 6 bulbs, film and batteries. $12.95 50¢ A WEEK NO DOWN PAYMENT

5-PIECE STURDY LIGHTWEIGHT TRAVEL SET Includes modern wardrobe and overnight case with 3-piece set of deluxe dresserware. Scuff-and-water repellant vinyl coverings. Quilted lining. Handy pockets. Solid Hardware. $29.95 $1.00 A WEEK NO DOWN PAYMENT
Matching Train Case $12.95 50¢ A WEEK

McBRINE 'President' Berkley Bag of top grain cowhide, thoroughbred styling. Zipper opening with end lock. Genuine Irish linen trim. $29.95 $1.00 A WEEK NO DOWN PAYMENT
McBRINE Executive Brief Case of top grain cowhide with 3-way lock and 3 inside pockets. Steel frame. Reinforced corners. $22.50 $1.00 A WEEK NO DOWN PAYMENT
McBRINE 'President' 2-Suiter in top grain cowhide with aluminum-magnesium frame; shirt fold; tie pocket; dividers. Everything for his travelling comfort. $59.50 $1.25 A WEEK NO DOWN PAYMENT

1104 Douglas St.
IT IS EASIER TO PAY OUR WAY PEOPLES CREDIT JEWELLERS LIMITED
MAIL ORDERS FILLED
If you can't shop in person, mail us the sketch with your name and address. We'll speed your order without delay.
WE SHIP PREPAID AND GUARANTEE SATISFACTION!
PHONE EV 4-5612
OPEN FRIDAYS TILL 9 P.M.

Come in! Phone EV 4-5612! Or Write! We'll open an account for you with no down payment . . .
QUALITY YOU CAN TRUST
PRICED TO SAVE YOU MONEY!
USE PEOPLES FRIENDLY CREDIT!

Calgary Crash Kills Three

CALGARY (CP) — Three persons were dead and 12 more were in hospital here Monday following a two-car collision on the traffic-jammed MacLeod Trail city exit Sunday.

One of those killed and nine of the injured were children.

Dead were Mrs. Kathleen Tonack, 45, of Calgary, Bernard Mogck, 32, and his nine-year-old son, Bernard, of nearby Mongomery.

Second Big Week

ANNIVERSARY Our

Edwards Coffee None Finer — Rich, full-bodied flavor— You save 16c — 2 lb. tin $1.29

Salad Dressing Piedmont — Makes a good salad better— You save 16c — 49c

Green Peas Del Monte — Fancy Assorted, 15-oz. tin— You save 18c — 6 for 89c

Pork and Beans Taste Tells — In Tomato Sauce, 15-oz. tin— You save 15c — 4 for 43c

Lucerne Orange Drink — Refreshing and delicious— Quart carton — 2 for 27c

Skylark French Bread — Serve it hot— A must with steak— 16-oz. loaf — 2 for 33c

Butter & Egg Loaf — 24-oz. sliced loaf — 29c

New! Lucerne Pineapple Cottage Cheese

For a light, refreshing and tasty luncheon . . . 12-oz. ctn. — 23c

Lemonade Sunkist Frozen, Regular or Pink, 6-oz. tin — 4 for 49c

Pineapple Juice Dole's Frozen, 6-oz. tin — 2 for 49c

Nestle's Quick Delicious served cold 2-lb. tin — $1.19

Pineapple Chunks Libby's, Deep-Minted, 20-oz. tin — 39c

Meat Spreads Puritan, Assorted, 3½-oz. tin — 2 for 29c

Gold Medal Malt Hop-flavored, Light or Dark 2½-lb. tin — $1.15

Paper Plates Chi-Net, Colored, Pkg. of 25 — 25c

Dutch Cleanser Save 1c— 22-oz. can — 28c

Beach Towels Striped, 20"x60", Absorbent, each — 99c

Nola Shrimp Broken—Ideal for salads and sandwiches, 4½-oz. tin — 2 for 77c

Tomato Juice Town House, Fancy, 48-oz. tin — 2 for 59c

Mixed Pickles Tendercrisp, Sweet, 24-oz. jar — 29c

Fish and Chips Captain's Choice, Frozen— Just heat and serve— 20-oz. pkg. — 53c

Applesauce Berryland Choice, 15-oz. tin — 2 for 33c

Chocolate Bars Neilson's Assorted Blocks — 2 for 35c

Chocolate Biscuits Cadbury's Assorted, 8-oz. pkg. — 43c

Lemon Juice Sunkist Pure, 6-oz. tin — 2 for 27c

Sliced Apples Clappison's, Frozen, 2-lb. pkg. — 47c

Medium Prunes Glenview, 1-lb. pkg. — 35c

Kool-Aid Fruit Drink Powders — 6 for 29c

Crest Toothpaste With Stanous Fluoride, giant tube — 65c

All-Purpose Flour Mrs. Wright's Kitchen Craft, sifted through silk, 25-lb. bag — $1.39

BANANAS

No. 1 Quality Plump Fruit

Serve Sliced on cereal or ice cream. Make a fresh banana cake or cream pie . . .

4 lbs. for 49c

10,000 EASY PRACTICAL WAYS TO SAVE MONEY - TIME - WORK!

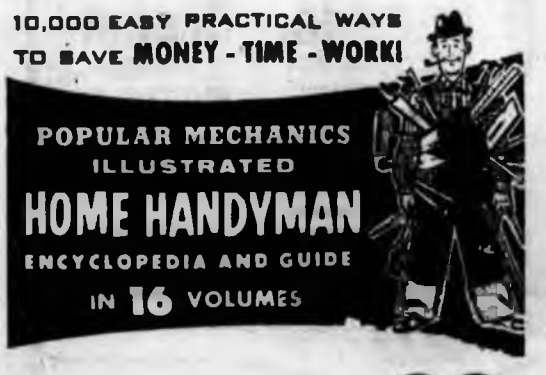

Volume 14 — 99c

Red, Ripe Watermelon Imported—Delicious served ice cold— Whole, lb. — 8c

Head Lettuce Fresh, California—Crisp, tender heads — 2 for 25c

Bunch Beets Fresh, Local, New Crop — 2 bunches 25c

Winesap Apples Okanagan, Extra Fancy, Crisp and juicy — 4 lbs. 65c

Bing Cherries Sweet, juicy and firm — lb. 39c

Prices Effective
June 8, 9 and 10
In Greater Victoria and Duncan
WE RESERVE THE RIGHT TO LIMIT QUANTITIES

SAFEWAY
CANADA SAFEWAY LIMITED

CELEBRATION

SAFEWAY

32nd

Serving and growing with British Columbia for 32 years. Your friendly neighborhood store, where your total food bill is lower.

Tea Bags

Casino 69c
Be refreshed—Serve hot or iced—You save 14c—100-bag pkg.

Mallow Puffs

David's 29c
Chocolate-coated, Pkg. of 24

Fresh Bread

Polly Ann 2 for 43c
White or Brown, 24-oz. sliced loaf

Sliced Peaches

Pacific Gold 2 for 57c
Standard—Serve with cottage cheese—28-oz. tin—You save 11c

Peach Jam

Argood, Pure 4 lb. tin 49c
Made from Okanagan fruit—You save 23c

Pineapple Juice

Dole's Hawaiian 2 for 59c
48-oz. tin—You save 11c

Fruit Pies

Bel-air Premium 2 for 89c
Frozen—Apple, Cherry, Apricot or Peach—Ready to bake—1½ lbs. each—You save 29c

Kleenex Tissues

White or Pink 4 for 89c
Flat pack of 400—You save 27c

Joy Liquid Detergent

8c Off—24-oz. plastic 87c

Go Detergent

Special Offer 69c
King Size—You save 15c

It's New at Safeway
Lucerne

Spumoni Ice Cream

Contains rich chocolate, pistachio and fruit 3 pt. ctn. 69c

Lucerne Bonus Quality

Fresh Milk	Homogenized, Min. 3.8% B.F., Half Gallon	47c
Chocolate Drink	Serve chilled, Quart	25c
Half & Half	(Coffee Cream), serve on fresh fruit, Quart	55c
Sour Cream	For distinctive salad dressing, 10-oz. carton	27c

Smoked Picnics

Brand—Tenderized Pork Shoulder, Picnic style—Glaze and bake . . . Ideal for cold plates and tasty sandwiches . . . Whole lb. 35c

This Week's Bakery Feature
Olde English

Apricot Assorted Buns 29c
39c Value. Pkg. of 8

Snow Star

Ice Cream
Vanilla, Strawberry, Chocolate and Neapolitan, 3-pt. ctn. 49c

Lucerne Party Pride
Rich and smooth, with premium dairy goodness—Popular flavors—3-pt. carton 69c

Round Steak

Or Roast Beef 69c
Government graded and inspected . . .
Canada Choice, lb.

Rump Roast

Beef 59c
First and Second cuts, Government graded and inspected . . .
Canada Choice, lb.

Chuck Steak

Beef 49c
Bone in—Government graded and inspected—
Canada Choice, lb.

Sockeye Salmon

Gold Seal, Fancy, 7¾-oz. tin 55c

Tuna Fish Gold Seal Fancy, Solid white, 7-oz. tin 2 for 69c

Dole's Pineapple

Fancy Hawaiian, Chunks Sliced, 20-oz. tin 2 for 75c

Tide Detergent

Giant package 85c

A Kind to Suit Your Taste
A Price to Suit Your Pocketbook

Ground Beef	85% lean, fresh, red, lb.	45c
Ground Shoulder	Extra lean, lb.	59c
Ground Round Steak	lb.	69c

Don't forget Luncheon Meats, a warm-weather favorite—full selection of Swift's and North Star.

Chicken Loaf - Macaroni and Cheese - Pickle and Pimiento Meat and Olive - Corned Beef - Salami and Minced Ham

Veal Steakettes

Quick Buttered Frozen for tasty QUICK MEAL 5 for 79c

Ling Cod 23c

Fry to a golden brown—In the piece, lb.

SAFEWAY
CANADA SAFEWAY LIMITED

Rough Lacrosse Appeals to Portland

Action like this has drawn 12,000 fans to first two games of exhibition lacrosse series in Portland. Here Tom McVie of Nanaimo hits floors after jarring check from New Westminster's Don Sepka, who looks on while Nanaimo's John Coleman, left, rushes in to help. Goalie is Les Norman of New Westminster, whose team won, 12-6, last night. — (AP Photofax.)

City Soccer All-Stars Shine Although Beaten by Tourists

By JIM TAYLOR

Birmingham City may be a club on the way up in the English Football League, but if it is then Victoria's brand of soccer is far better than anyone has suspected.

Gil Merrick's Brums beat the city all-stars, 5-1, at Royal Athletic Park last night. However, most of the 2,580 fans who watched them do it must have left convinced that a picked city team could do as well as Birmingham's 19th place this year in England's first division.

Certainly their showing was a tribute to the calibre of the Victoria and District Football League. Birmingham got its win, and earned it, but for three-quarters of the game the city stars played the Brums on even terms and looked as if they deserved better than the 2-1 half-time score.

It was only 3-1 with 20 minutes left in the game, and had goalie Johnny Schofield been anything less than spectacular on two shots it would have been a lot closer. At that point Birmingham took over with the first-division form expected of it, and rapped in two goals to win breezing.

Jimmy Harris, former Everton centre - forward, scored three goals for the visitors. Inside-left Jimmy Singer and outside left Brian Orritt got the others. Mel Cooper, a standout at centre-forward, was the only city player to beat Schofield.

Birmingham may have drawn blasts in Vancouver for "boring" soccer, but there was nothing for fans to complain about last night. Although Brums played a more precise, short-passing game than other touring clubs, the game went at a fast clip and there was plenty of body contact. Late in the second half centre-half Bobby Mars of Victoria had to leave, fondling a bloody nose that got in the way of an elbow or knee.

ALL ALONE

Jimmy Bloomfield, a bashing inside picked up from Arsenal for $60,000, set up Harris' first goal at the 18-minute mark, deking three men to leave him alone behind the defence.

Then Cooper made the play of the night to tie it up with 20 minutes gone. His back to the goal, he leaped high to take a free kick from George Wright on the forehead, twisted it in the opposite direction, and drove the ball into the corner of the net past the outstretched arms of Schofield.

PENALTY SHOT

A penalty shot by Harris after Mars tripped Orritt gave Birmingham the lead at 31 minutes.

Cooper, who was at least the equal of Harris at centre-forward, almost tied it up before the half ended, losing by inches in a race with Schofield for a loose ball, and Timmy Walker drove a shot off the crossbar with the second half seconds old.

GREAT LEAPS

Then Singer made it 3-1, Schofield made two great, twisting leaps to stop shots by Walker and Henry Vanderhorst, and Birmingham pulled away. At the finish the Brums were in complete control.

Larry DeCosta, who has played only one game in goal since breaking a collarbone early this season, turned in a steady chore in the city nets, getting some fine help from fullbacks Len Anderson and Eamonn Arthur. George Wright was another standout at right half.

Birmingham was without centre half Trevor Smith, who is sidelined with a thigh injury. Smith may be ready for Saturday's battle with B.C. all stars in Vancouver.

Birmingham City—Johnny Schofield; Brian Farmer, George Allen; Bill Beresway, Winston Foster, Dick Neal; Mike Hellawell, Jimmy Bloomfield, Jimmy Harris, Jimmy Singer, Brian Orritt. Reserves— Malcolm Beard, Johnny Watts.

Victoria—Larry De Costa; Eamonn Arthur, Len Anderson; George Wright, Bobby Mars, Harold Bofford, Henry Vanderhorst, Tim Walker, Mel Cooper, George Paul, Tommy Major. Reserves—Al Boden, Bill Abbott, Volker Bloldt.

Curlers Meet Next Tuesday

Annual general meeting of the Victoria Curling Club will be held in the upper lounge next Tuesday June 13, starting at 8 p.m.

Discussion of plans for the expansion of the club into a family-type club with increased facilities is the major item on the agenda. Officers for the coming season will also be elected and reports for the past season presented.

Gorge Vale Closer To Repeat Victory

Gorge Vale edged a bit closer last night in its effort to retain the Inter-Club Golf League championship and the Willie Park driver it won last year in the first annual competition between six-man teams from the four member-owned clubs in the Lower Island area.

It wasn't much of a gain in the home-and-home, round-robin series but at the half-way mark, the defending champions have a 5½ point lead and with 20 of a possible 27 points, look as if they are not likely to be headed.

They tacked a half-point on their lead last night with a 6-3 win over Royal Colwood while runner-up Uplands was having all it could do to take Victoria, 5½-3½, at Victoria.

Gorge Vale strategy of assigning the Bill Wakeham-John Merriman combination to take care of Colwood's top duo of Laurie Kerr and George Andrews, paid off when Kerr lost five successive holes on the back nine.

Two up against Wakeham at the 11th, Kerr lost the next five holes, taking bogeys on 12, 14, 15 and 16 and losing to a birdie on 13, to drop the match, 3 and 2. Merriman, ahead all the way, had the same final margin on Andrews.

Kerr made partial amends on the last two holes to salvage a half in the four-ball match. He birdied 17 to square it, just missed winning when he barely missed a six-foot birdie putt on the 18th.

Just the same, the new Colwood combination of Roger Ross and Bill Garner left it up to Norm Boden and Fred Painter to assure a Gorge win.

Gorge Vale	20
Uplands	14½
Colwood	10½
Victoria	9

Next matches: Wednesday — Colwood at Uplands, Gorge Vale at Victoria.

FIRST START

Making his first appearance in league play, Garner scored a 1-up win over Dave Fanthorpe in the middle match. And while partner Ross lost, 2 and 1, to Art Donaldson, Garner's steady three-over-par golf played a big part in a 3 and 2, four-ball win for the Colwood pairing.

Boden halved his match with Painter when the Colwood veteran pushed his second shot on the 18th and lost the hole to a par four. Newcomer Bill Mills found a dose of the flu and Fred Painter too much and lost, 8 and 7, and Gorge got another point in the four-ball.

Gordie Pellow's fine golf featured the Uplands win. Pellow was out in 31 and back in 36 for a two-under-par 67 which handled George Bigelow, 4 and 3. And while partner Claude Heggie lost, 2 and 1, to Bill McColl, the Uplands pair combined for a best ball of 65 to win the odd point, 2 and 1.

Fred Ranson, a tough match-play customer, and partner Ken Lawson lost only a half-point in their match against Victoria pro Laurie Carroll and partner Roy Chappell.

CARROLL UPSET

Carroll was upset, 2 and 1, by Ranson when he lost the first five holes and couldn't make them up.

Ranson made it tough with three birdies on the first five holes and was two under par at the turn, matching Pellow's 31. Lawson was steady in his 3 and 1 win over Chappell but Carroll saved a half-point when he sank a 10-foot birdie putt on 18 to square the four-ball match.

BIG FACTOR

Cliff Horwood, shooting a one-under 68, starred in the third match as Victoria gained two of the three points. He beat Joe Briggs, 5 and 4, and his score was the big factor in the 4 and 2 four-ball win over Briggs and Frank Scroggs.

Scroggs, never ahead until the 18th, saved the win for Uplands with a 1 up win over Al Manson, who was trapped on the last hole and took two to get out.

UPLANDS 5½ AT VICTORIA 3½

Gordie Pellow defeated George Bigelow, 4 and 3; Claude Heggie lost to Bill McColl, 2 and 1; Pellow and Heggie won four-ball, 2 and 1.

Ken Lawson defeated Roy Chappell, 3 and 1; Fred Ranson defeated Laurie Carroll, 2 and 1; four-ball match halved.

Frank Scroggs defeated Al Manson, 1 up; Joe Briggs lost to Cliff Horwood, 5 and 4; Scroggs and [illegible] lost four-ball, 4 and 2.

COLWOOD 3 AT GORGE VALE 6

Laurie Kerr lost to Bill Wakeham, 3 and 2; George Andrews lost to John Merriman, 3 and 2; four-ball match halved.

Roger Ross lost to Art Donaldson, 2 and 1; Bill Garner defeated Dave Fanthorpe, 1 up; Ross and Garner won four-ball, 3 and 2.

Vic Painter halved match with Norm Boden; Bill Mills lost to Fred Painter, 8 and 7.

Yankees Chasing Cleveland Indians Homer Hitting Reaches New High

Cleveland Indians, hitting, pitching and fielding like the champions they hope to be, ran their winning streak to nine in a row yesterday with their 21st victory in 26 games but they couldn't shake off the champion New York Yankees, on a streak of their own.

Not only did the Yankees continue to set new home run records yesterday but they got some more of the recent good pitching which has also been a feature of their about-face.

Righthander Ralph Terry, yielding a first-inning run to a triple and double, pitched hitless baseball the rest of the way for a 5-1 win over Minnesota Twins which extended the New York streak to five games.

In the five games, Yankee pitchers have given up but seven runs and 22 hits while their teammates kept pounding opposing pitchers.

It was home-run ball again which won it for the Yankees. Roger Maris, currently the hottest slugger in major league baseball, hit his 17th in the third inning after Terry and Tony Kubek had singled. Then Mickey Mantle singled and Yogi Berra homered and it was all over.

AMERICAN LEAGUE

	W	L	Pct.	GBL
Cleveland	33	17	.660	
Detroit	33	18	.647	½
New York	29	19	.604	3
Baltimore	27	25	.519	7
Boston	[illegible]	[illegible]	[illegible]	[illegible]
Kansas City	[illegible]	[illegible]	[illegible]	[illegible]
Washington	[illegible]	[illegible]	[illegible]	10
Chicago	19	[illegible]	[illegible]	13
Los Angeles	19	31	[illegible]	14
Minnesota	19	32	.373	14½

NATIONAL LEAGUE

	W	L	Pct.	GBL
Los Angeles	31	21	.596	
Cincinnati	30	21	.582	½
San Francisco	26	21	.571	1½
Pittsburgh	24	22	.522	4
St. Louis	22	24	.489	5½
Milwaukee	22	24	.478	6
Chicago	19	30	.388	10½
Philadelphia	16	30	.348	12

The two homers made it 16 straight games in which the Yankees have hit one or more four-basers. The total is a new major league record of 31. Maris has hit 10 of them. Mantle, Berra and Moose Skowron five each, Kubek and John Blanchard two each and Bob Cerv and Clete Boyer one each.

Since the streak started, on May 22, the Yankees at 12-4, the Indians 12-5 and the Detroit Tigers only 7-7. And while three games separate Cleveland and New York the Yankees have lost only two more games than the Indians and one more than the second-place Tigers.

NO DIFFERENCE

Jim "Mudcat" Grant, who used to beat only the old Washington Senators, ran his season's record to 7-0 by blanking the new Senators, 11-0, to keep the Indians going.

Ted Bowsfield, the Penticton southpaw, got his first start of the season and responded by pitching Los Angeles Angels to a 4-0 win over Baltimore Orioles, now seven games out.

Los Angeles Dodgers bounced back into the National League lead with lefthander Sandy Koufax again in brilliant form.

FIFTH TIME

Looking like all he was supposed to be, the young veteran pitched the route for the fifth straight time to beat the defending Pittsburgh Pirates, 7-3, and run his record to 8-2. He won only eight times last season.

Again having trouble with their old jinx team, Cincinnati Reds slipped to the runner-up spot when Don Nottebart pitched the first complete game of his major league career to give Milwaukee Braves a 3-1 win.

NATIONAL LEAGUE

Philadelphia 000 210 000 00—3 8 0
San Francisco 010 000 020 01—4 6 2
Mahaffey, Short (9) and Dalrymple. Coleman (9), Sanford, Duffalo (6), Miller (9) and Bailey.

Chicago 001 000 212—6 14 0
St. Louis [illegible]
Anderson, Brewer (2), Ellsworth (3), Elston (7), Schaffernoth (8) and Thacker; Jackson, Cicotte (8), McDermott (9) and Smith. Home runs: Chicago—Altman (9th), Banks (11th); St. Louis—Musial (5th and 6th).

Milwaukee [illegible]—3 6 0
Cincinnati [illegible]—1 4 0
Nottebart and Torre; Hunt, Nuxhall (8), Bridges (8) and Zimmerman.

Pittsburgh 100 000 002—3 7 1
Los Angeles 040 000 03x—7 9 0
Francis, Green (3), Labine (5), Face (8) and Smith; Koufax and Roseboro. Home runs: Pittsburgh—Clemente (7th), Stuart (8th); Los Angeles—Roseboro (10th).

AMERICAN LEAGUE

Minnesota 100 000 000—1 2 1
New York 000 000 [illegible]—5 7 1
Ramos, Palmquist (3) and Naragon; Terry and Howard. Home runs: New York—Maris (17th), Berra (8th).

Kansas City 001 001 000—2 9 1
Boston 000 140 10x—6 8 0
Daley and Pignatano; Schwall and Pagliaroni.

Cleveland 300 301 200—11 11 1
Washington 000 000 000—0 6 3
Grant and Romano; Burnside, Kutyna (1), Klippstein (4) and Daley. Home runs: Cleveland—Kirkland (4th), Held (11th).

Los Angeles 300 000 100—4 7 0
Baltimore 000 000 000—0 5 1
Bowsfield and Sadowski; Hoeft, Hyde (9) and Triandos. Home run: Los Angeles—Bilko (4th).

New Blood Little Help To Nanaimo

PORTLAND — Addition of four Victoria players didn't do Nanaimo any good here last night as they took a 12-6 pasting from New Westminster before 5,400 fans in the second game of a four-game exhibition lacrosse series.

Beaten 9-7 Tuesday, Nanaimo added Ron Jay, Whitey Severson, Al Davies and Geordie Johnston last night. Severson scored once.

Doug Wallsmith, Jack Barclay and Cliff Sepka each scored twice for New Westminster, with single goals by Ken Oddy, Harold Fox, Don Sepka, Charlie Saunders and Ivan Stewart. Tom McVie, with two goals, Archie Browning and Jack Bionda got the others for Nanaimo.

Bionda tangled with Doug McRory at the end of the first half, and got five minutes for fighting. McRory, who slashed Bionda across the mouth, drew a 10-minute misconduct.

Minor Baseball

LITTLE LEAGUE

OAK BAY

Evdons 300 000— 3 11 0
Goodwills 431 000 10 [illegible]
Phil Fenlon and Robert Smith; Jim Jeffs and John Baker.

ESQUIMALT

Dodgers 130 010— 5 [illegible]
Merchants 221 10x— 6 [illegible]
Mike Herold and Ron Grahame; Dave Vyner and Bob Bugslag.

JAMES BAY

Optimists 000 103— 12 [illegible]
CBRT 311 121— 13 7 [illegible]
Buck Chow, Bill Bacon (4) and Barry Moen; Gerald Harvey and Keith Campbell.

AMERICAN

Tuglets 402 021— 8 [illegible]
Pattersons 022 312—10 11 [illegible]
Ron Langille, Bob Rimmer (2) and Barrie Lewis; Steve Curtis, Ricky Gordon (2) and Gary Werth, Jim McAvoy (6). Home run: Pattersons—Kent White.

NORTH CENTRAL SAANICH

Aces 101 001— 3 7 4
Braves 575 41x—20 24 6
Ricky Richmond and Don Bower; Wayne Ruffle and Ted Nixon.

Bombers 001 103— 4 12 6
Pirates 062 33x—14 18 7
Jimmy Hartshorne, Jim Darkes (4), Ricky Pumple (5) and David Eckermans; Rich Stanfield and David Bickford.

CONNIE MACK

Optimists 100 100 000— 7 8 2
Secreds 010 000 000— 1 1 3
George Hemming and Gerry Cooper; Bob Vosburgh, Neil Wachoys (9), Vosburgh (9) and Ollie Goldsmith.

Duncan 000 100 000— 1 [illegible] 1
Lake Cowichan 100 000 700— 1 [illegible] 1
Brian Wilson and Bandit Jawani; Dennis Knevis and M. Hedgins.

Birnie's 300 101 0— 7 12 3
Young Liberals [illegible]— 2 4 [illegible]
Dave Pollock and Dave Rivers; Larry Johnson, Ray Williams (3) and Lyn Keptner.

BABE RUTH

Lake Hill (EO) 013 103— 3 7 3
Menzies (Vic) 102 102— 8 4 4
Dan Harlow, Gene Williams (4) and Tim Ormiston; Dave Woodley and Terry Whitman.

PONY

LAYRITZ

Boosters 200 210 0— 8 5 4
Builders 000 110 3— 5 5 2
Gary Lock and Tom Marhan; John Russell, Dan Evans (2nd) and Murray Smith, Henry Pakes (6).

Pinch-Hit Double Finishes Mounties

	W	L	Pct.	GBL
Seattle	35	18	.660	
Portland	[illegible]	[illegible]	[illegible]	3
Tacoma	27	19	.587	4½
San Diego	[illegible]	[illegible]	[illegible]	9½
Vancouver	[illegible]	[illegible]	.490	9½
Spokane	21	[illegible]	.438	11½
Hawaii	22	[illegible]	.431	12½
Salt Lake	17	33	.340	16½

Pinch-hitter Rene Friol lashed a two-run double off the left field fence in the 11th inning at Vancouver last night to give Spokane Indians a 5-4 victory over the Mounties in the Pacific Coast Baseball League.

Portland Beavers hit three home runs to blast first-place Seattle, 9-2, moving into second place and cutting the Rainiers' lead to four games. Tacoma dropped to third after taking a 5-1 beating from Salt Lake City Bees.

Herb Score, impressive in his first start for San Diego Padres, didn't get past the fifth inning as the Pads lost, 8-1, to Hawaii.

Spokane [illegible]—5 [illegible]
Vancouver 012 [illegible]—4 13 2
Reed, Warren (7), Valdes (9), Richert (9), Samuel (11) and Camilli; Greene, Palma (11) and Azcue. Home runs: Spokane—Bowman, Roberts; Vancouver—Littrell.

Portland 111 [illegible]—9 13 1
Seattle [illegible]—2 10 2
Choate, Anderson (4) and Cannizzaro; Wilson, Martin (4), Ritchie (6), Earley (9), Radatz (9) and Tillman. Home runs: Portland—Brannon, Oliver, Burda.

Hawaii 000 000 [illegible]—8 [illegible] 0
San Diego 000 010 000—1 4 0
Thies, Wilhelm (5) and Parks; Score, Brice (5), Williams (6), Lines (8) and Retzer.

Salt Lake 000 005 000—5 8 0
Tacoma 000 010 000—1 5 3
Hamilton and Edwards; G. Perry, Gooje (6), Zanni (9) and Revelra. Home run: Salt Lake—Bond.

City Golfers Enter Semis

VANCOUVER (CP) — Two Victoria golfers moved into the semi-finals of the B.C. seniors golf championship with comparatively easy victories over their opponents at Point Grey course Wednesday.

Larry McCooey, who was runner-up in the event in 1959, defeated Art Johnson 4 and 2 while George Sparling took revenge for McCooey's 1959 defeat by downing Stan Angus of Trail, winner of the tournament two years ago, 5 and 3.

Semi-finals will be played today with the finals Friday.

Bill Chisholm Given Fine

VANCOUVER (CP) — Vancouver of the Inter-City Lacrosse League must pay a fine of $50 for failing to control defenceman Bill Chisholm.

In addition Chisholm was fined $10 for a misconduct and $25 for a match misconduct.

The fines were the result of a third-quarter outburst by Chisholm in a game against New Westminster last Thursday.

Add One For Homer

CHICAGO (AP)—A three-point "home run" field goal has been adopted by the new American Basketball League.

The ABL, which will open an 80 game schedule Oct. 27, will score three points for a field goal made from behind a line 22 feet from the basket. All other field goals will count the regular two points.

First and Second Rifle Honors Taken by Victoria Marksmen

VANCOUVER (Special) — Victoria shooters continued their winning ways in the B.C. Rifle Association large bore meet at Blair Range on Mount Seymour here yesterday, with a victory in the premier match of the day and a second in the other.

Chief Petty Officer Dunc Kennedy, RCN, took the Vancouver Corporation match at the 600-yard mound with a 71/75 in the 15-round match. He was two points up on the runner-up, Sgt. R. Wrightson of the RCAF, Sea Island.

The second match of the day was a two-range competition fired from 300 and 600 yards. Bill Lighthurn of Mission was the winner with 92/100, closely followed by Victorian Ron Mecredy of the HMC Dockyard Rifle Association.

Scores of Victoria shooters:

VANCOUVER MATCH

11, Capt. H. A. Pankratz, PPCLI, 68/75; 13, Lt. Eileen Learoyd, RCAMC, 66; 15, CPO Gordon Fraser, RCN, 66; 16, CPO Walter Burch, Malahat, 66; 20, Ron Buckler, PPCLI Cadets, 65; 21, Pte. A. Dubois, PPCLI, 65; 22, Sgt. Mary Robinson, Seaforth, 65; 30, OS Doug Smith, Malahat, 64; 31, A. Poden, RCN, 64; 34, Lt. Dave Pyvie, RCEME, 64; 35, Sgt. Ed Zwolak, PPCLI, 64; 38, A. Wood, RCN, 63; 39, L. Cpl. F. O. Penta, 63; 40, John McAlees, 63.

MACDONALD'S TOBACCO MATCH

6, Sgt. Marg Robinson, 90; 7, CPO Dunc Kennedy, RCN, 90; 12, Lt. Dave Pyvie, RCEME, 88; 15, Lt.-Cmdr. J. Scott, RCN, 88; 16, CPO Walter Burch, Malahat, 88; 23, A. Poden, RCN, 87; 25, Capt. H. Pankratz, PPCLI, 87; 30, Chuck Monson, HMC Dockyard, 86; 31, Pte. J. W. Matthews, PPCLI, 86; 38, Ron Buckler, PPCLI Cadets, 85.

Through Wonders of Western Union

Aunt Martha Could Suspend Mantle

By CHARLES MAHER

LOS ANGELES (AP) — Did you know a major league baseball player could be "suspended" by just about anybody?

As a matter of fact, if you've got relatives in Cincinnati or Boston (the league headquarters cities) you might be able to pull it off yourself.

This curious loophole in baseball's administration was apparent the other night when outfielder Wally Moon of Los Angeles Dodgers was set down three days on a charge of making bodily contact with an umpire.

Just about five minutes before the Dodgers took the field against the Giants, word of the suspension arrived by wire from National League President Warren Giles.

A reporter asked Moon later how he knew the telegram was legitimate—that it really came from Giles?

"I didn't know," Moon said. "I just had to accept it."

The telegram could have been sent by anybody. All anyone knew for certain at the moment it arrived was that it came from Cincinnati, where the National League has its headquarters.

The district attorney's office said section 474 of the California penal code makes it illegal to send a forged or false telegram. The violation is a felony and the penalty is a maximum of five years in state prison or fine of $5,000 or both.

"Now just suppose," a sports writer was saying later, "that you're a gambler looking for a way to increase your percentage on a baseball bet. Let's say the two top players on a particular club have had a big run-in with a certain umpire a couple of days back. You know this, so you get your Aunt Martha in Cincinnati to send wires to the two players telling them they're suspended three days.

"You also have Auntie send a similar wire to the general manager of the club the two players work for, just to make it look more legitimate. If your wires arrive just before game time, chances are the players don't start that day."

In Moon's case, the Dodgers made a phone call to one of Giles' assistants. But it wasn't to verify the suspension. It was to question the fairness of the action.

And by the time the Dodgers got the call through, it was the third or fourth inning. So, if the wire had been a hoax, Moon would have lost one or two shots at the Coliseum's left-field screen.

In cases where a player has committed a flagrant offence obviously calling for a suspension, his club probably wouldn't bother phoning anyone. And yet, the player could be "suspended" by a phoney wire 24 hours before the real one arrived from the league president.

FAN FARE

By Walt Ditzen

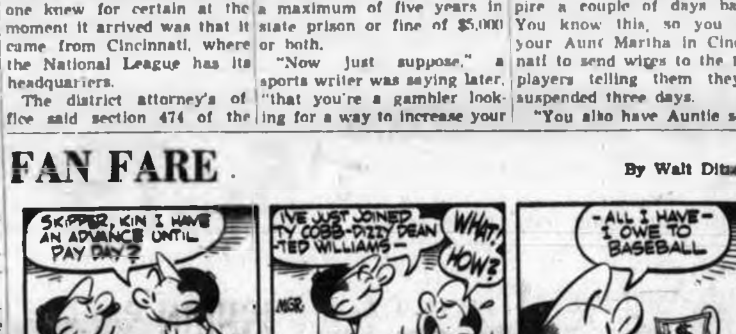

When to Fish or Hunt
SOLUNAR TABLES
by John Alden Knight

According to Solunar Tables calculated for this area, the best times for fishing and hunting for today and tomorrow will be as follows (Times shown are Pacific Daylight Time):

TODAY

A.M. Minor	A.M. Major	P.M. Minor	P.M. Major
2.05	8.25	2.40	8.50

TOMORROW

A.M. Minor	A.M. Major	P.M. Minor	P.M. Major
3.00	9.15	3.30	9.40

Major solunar periods, lasting 1½ to 2 hours, dark type.
Minor periods, shorter in duration, light type.

USE THE PALMER METHOD

Arnold Palmer
GET YOUR PALMER WOODS AND IRONS
at
HUMBER'S

CHILDREN'S NITE
SATURDAY, 8.30 p.m.
MEMORIAL ARENA
Senior Lacrosse
VANCOUVER
vs.
VICTORIA
Admission $1.00
Kids—Pick up your tickets before 5 p.m. Saturday and get in free.
Tickets Now on Sale

VANCOUVER
First Post Parade
Mon., Wed., Fri., 5.00 p.m.
Sats., Holidays, 1.15 p.m.
Plan now to spend a day at the races over the weekend!
Lots of parking and full refreshment facilities!

Western League in Session Travel Costs Biggest Item

CALGARY (CP)—Directors of the Western Hockey League, faced with a bushel of difficult problems, began a fateful two-day meeting here today.

Their overall concern was to make the far-flung ends of a circuit stretching from Winnipeg to Los Angeles meet economically in 1961-62. And in the long run, at least some of the club owners wanted to lay plans to eventually attain national hockey league status.

The last directors meeting in Vancouver during April concluded with nine clubs intent on 1961-62 operations. Among them were new franchises at Los Angeles and San Francisco.

Since then, it has been reported that franchise-holder Coley Hall will have difficulty obtaining ice next winter to stage 35 home games at San Francisco's Cow Palace.

This still was not officially resolved Wednesday. If San Francisco cannot operate this season, the league is left with eight teams and only one in California, creating an even tougher travel situation for prairie teams.

It was understood that a preliminary 1961 schedule before the directors today does not include San Francisco.

Among the items on the meeting's agenda are gate splits and a travel pool, which could in part equalize transportation costs and help balance the league schedule, a balance long sought by the prairie members.

Another topic will be league strategy going into next week's NHL draft sessions in Montreal. If the WHL hopes to eventually rival the national league, it is felt that WHL players must soon be protected from the NHL draft.

A third California entry for Long Beach, in prospect for 1962-63 or 1963-64, also was expected to be under consideration.

The key figures in the proposition are Art Edwards, president of a firm that holds a long-term lease on a $6,000,000 coliseum being built in Long Beach, and Art Chapman, former coach of Vancouver Canucks, who last month became general manager of the firm's ice sports division. Both Edwards and Chapman were in Calgary Wednesday.

So Long, Sam

Montreal football fans said goodbye to Sam Etcheverry last night at banquet and gave him new Olds station wagon. He joins St. Louis Cardinals of NFL for training in July after nine-year hitch with Alouettes.

Lady Golfers Down to Semis Last Four Been There Before

Only four golfers have won the Victoria City ladies' golf championship since 1951, and no one is going to break that monopoly this year although yesterday's quarter-final matches at the Victoria Golf Club had two of the dominating quartet struggling for survival.

In today's semi-finals, it will be Margaret Todd against defending champion Shirley Naysmith and Joan Lawson against Isobel McIntyre.

Mrs. Todd, who has won seven times since 1946, won in 1951, 1952, 1954, 1957 and 1959. Mrs. Naysmith won in 1955 and last year, Mrs. McIntyre in 1953 and 1956 and Mrs. Lawson in 1958.

Last year, Mrs. Todd lost to Mrs. Naysmith and Mrs. Lawson lost to Dorothy DeGirolamo in the semi-finals while Mrs. McIntyre was beaten by Mrs. DeGirolamo in the quarter-finals.

Mrs. DeGirolamo did not compete in the tournament this year.

LONG PUTTS

Yesterday, Mrs. Naysmith had to sink two long putts and have her opponent miss two short ones late in the match before she finally eliminated the stubborn Lillian Thirlwell on the 21st.

Mrs. Lawson was three down at the turn to Edna Hicks, then hit top form to win six and halve two of the next eight holes to close out her match, 3 and 1.

Mrs. Todd, playing as well as she ever did, was even par on the first nine and only one over for the match in eliminating Irene Robbins, 7 and 5, while Mrs. McIntyre advanced, 6 and 4, against Phyllis MacKenzie.

BAD CHIP SHOTS

Starting by winning the first hole when she sank a 20-foot putt, Mrs. Thirlwell dropped behind when bad chip shots cost her the third and fourth holes and Mrs. Naysmith came up with a winning birdie three on the fifth.

A birdie three on the sixth brought Mrs. Naysmith close and she pulled even when Mrs. Naysmith three-putted 10.

Then the real struggle started. The next six holes were halved with Mrs. Naysmith losing a chance by flubbing a short putt on 14 and gaining the lost hole back by sinking a 12-footer on the 16th for a half.

ALL BUT WON

Mrs. Thirlwell won the 17th with a par five when her opponent pushed a No. 5 iron into the woods, had the match all but won on the 18th. She was 10 feet away with her third shot while Mrs. Naysmith was 16 feet from the cup. But Mrs. Naysmith sank her putt and it went to extra holes.

Both were trapped on 19, settling for bogey sixes. Mrs. Thirlwell then missed a three-foot putt for the win on 20, lost on the 21st when she couldn't sink a tricky, 30-inch sidehill putt.

SEVEN PARS

Putting was the difference as Mrs. Hicks took the lead against Mrs. Lawson but the latter got her game going after the turn and shot seven pars on the next eight holes.

Mrs. Hicks fought hard and halved the 11th and 14th but she took three putts on the 12th and lost to a double-bogey six. Mrs. Lawson closed it out by winning the 15th, 16th and 17th.

CHAMPIONSHIP FLIGHT
9.30—Mrs. J. Todd vs. Mrs. D. Naysmith.
9.35—Mrs. K. Lawson vs. Mrs. R. McIntyre.

CONSOLATION FLIGHT
9.40—Mrs. F. Skillings vs. Mrs. B. Saunders.
9.45—Mrs. G. Harris vs. Mrs. B. Mearns.

SECOND FLIGHT
9.50—Mrs. F. Green vs. Mrs. E. Wilson.
9.55—Mrs. C. Ricketts vs. Mrs. J. Tribe.

THIRD FLIGHT
10.00—Mrs. E. Keyes vs. Mrs. B. Price.
10.05—Mrs. W. Passmore vs. Mrs. G. Rice.

FOURTH FLIGHT
10.10—Mrs. W. Leach vs. Mrs. L. d'Easum.
10.15—Mrs. R. Dyer vs. Mrs. E. Thorburn.

FIFTH FLIGHT
10.20—Mrs. R. Foster vs. Mrs. H. Ellis.
10.25—Mrs. S. Morgan vs. Mrs. M. Grant.

SIXTH FLIGHT
10.30—Mrs. J. Fry vs. Mrs. B. Merryweather.
10.35—Mrs. E. McGuire vs. Mrs. R. Cleland.

SEVENTH FLIGHT
10.40—Mrs. C. Moore vs. Mrs. S. Moore.
10.45—Mrs. F. Usher vs. Mrs. A. Wescott.

EIGHTH FLIGHT
10.50—Mrs. A. Kelly vs. Mrs. R. Dickburn.
10.55—Mrs. E. Blund vs. Mrs. W. Colbert.

GOODYEAR TIRES
as low as
$1.00 and DOWN $1.00 A WEEK
NO TRADE-IN NEEDED
VICTORIA TIRE LTD.
LOTS OF PARKING SPACE
EV 2-6184
Government at Herald

Bill McColl One to Catch On Sunday

Bill McColl, with sights set on another city amateur golf championship, tees off at 11.05 a.m. Sunday at Victoria Golf Club on the final 18 holes of the 54-hole tournament.

McColl holds a four-stroke edge over runners-up Bill Wakeham, Dr. George Bigelow and Laurie Kerr, the 1960 provincial champion.

McColl shot a one-under par 137 on the first two rounds last Sunday.

The draw:
10.30—J. Carlow, R. Moss, A. Andrews.
10.37—J. McColl, A. Manson, J. Merriman.
10.44—W. Mills, A. Marion, D. McLean.
10.51—C. Bradshaw, D. Fanthorpe, C. Wright.
10.58—G. Pellow, V. Painter, W. Garner.
11.05—W. McColl, G. Whan, F. Scroggs.
11.12—W. Wakeham, R. Ross, C. Horwood.
11.19—L. Kerr, C. Bergstrom, F. Ransom.
11.26—G. Bigelow, A. MacLeod, A. Brside.
11.33—G. Murphy, J. Lowe, M. Barkow.
11.40—W. Allen, D. Straith, W. Burrows.
11.47—M. Ott, F. Barron, R. Kent.
11.54—J. Evans, G. Groome, W. Finley.
12.01—A. McCabe, R. Hoadley, E. Francis.
12.08—J. Parker, M. Kolb, D. Maysmith.
12.15—W. Kirstine, W. Sowan, R. Freeman.
12.22—G. Jones, V. Wheatley, E. Holyoak.

FULLY STRUNG
TENNIS RACQUETS
$4.35 to $27.00 each
"Charge Accounts Invited"
Hocking & Forbes
Sporting Goods Ltd.
110 Yates St. EV 3-3242

THE PALMER METHOD by Arnold Palmer

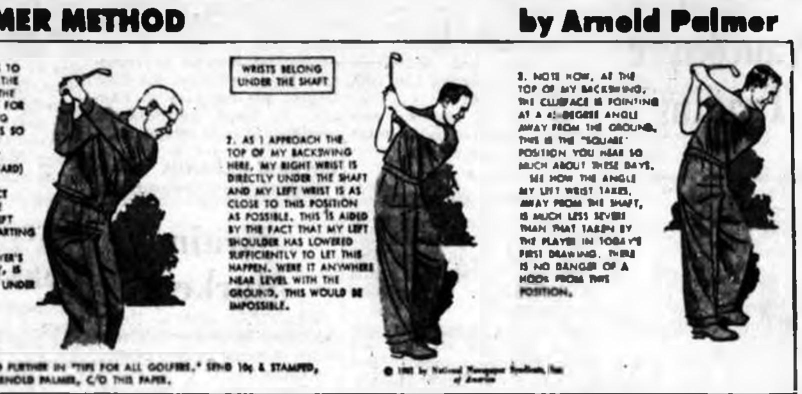

THE HOOK IS EXPLAINED FURTHER IN "TIPS FOR ALL GOLFERS." SEND 10¢ & STAMPED, RETURN ENVELOPE TO ARNOLD PALMER, C/O THIS PAPER.

© 1961 by National Newspaper Syndicate, Inc. of America

Not Always Thus

Soccer Future Brightens

MONTREAL (CP)—Pro soccer, making a second bid for a Canadian foothold, has recorded uneven progress, but the roots are apparently firm and the future bright.

The game still has a long way to go but already it has supplanted baseball as one of Canada's Big Three in team sports, joining hockey and football.

In the meantime there is all the glitter of international competition, a fast-growing following and big-game overseas stars such as Stanley Matthews, the British ace lured to Toronto for the Old Country's off-season.

Two purely Canadian pro leagues are operating. The Eastern Canada League—with two Toronto teams, Hamilton Steelers and Montreal Concordia—seems to be drawing top-line support.

SOCCER CAME LATE

The other, the National League, has run into some attendance trouble. Montreal Concordia and six Toronto clubs make up the membership.

Concordia, backed by millionaire Czech immigrant Joe Slyomovics, also takes part in the eight-club International League with representation from South America, United States and Europe.

Pro soccer was late, catching on in Canada, sputtering along for years as a minor promotion while it thrived outside North America.

SHORT-LIVED

Canada's first pro setup was a short-lived operation 48 years ago, just before the start of the First World War.

But the old league nonetheless was conceived in glowing promise amid one of Canada's heaviest runs of immigration from overseas.

It collapsed in a financial tangle after a quarter of the 20-game Saturday afternoon schedule had been run off.

RAIDED AMATEURS

Horace Lyons, 79, of Montreal, a retired printing company employee, is one of the few here who recall what happened.

Lyons came to Canada from England in 1912 and for 26 years served as a referee here in amateur soccer play.

His recollection is vivid because the pro league—Interprovincial Professional Soccer Association or Big Six as it was popularly called—raided the amateur league for field officials.

There were two teams each from Toronto and Montreal and others from Hamilton and Ottawa. The Ottawa, Toronto and Hamilton members folded under financial pressure.

NO SUBSTITUTIONS

The two Montreal elevens—and that's all the teams carried in those days of no substitution—felt a champion should be crowned anyway and agreed to play a final game for no pay.

On June 7, 1913, Montreal Rangers shaded Montreal City 2-2 on a field where east-end Delorimier Park now stands and claimed the title of a non-existent league.

Says Lyons:

"To this day I can't understand why they formed the league in the first place. They couldn't have been looking ahead. They had so much going against them."

Tickets cost 25 cents, said Lyons, and a gate of 800 was "a humping good crowd."

But the pro teams paid their players up to $7.50 a game.

"Ordinarily, without paying anyone, the team organizers after their expenses had enough money left over to provide beer and sandwiches for the players, but no more.

"Then too, paying the men bred dissension among them because some players got more money than others."

What also hurt the pros was the loyal attachments soccer fans had for amateur teams. Railway employees remained faithful fans of the Grand Trunk squad and the Sons of Scotland and the Sons of England had distinct followings.

Newspaper files show also that some of the top players of the day refused to join the pros under a threat by the Amateur Athletic Union of Canada that they would be blacklisted.

Lyons said he never went to a pro game "just on principle." But friends who did told him the calibre of play was slightly higher than the amateur standard of the day.

"Of course play then was nowhere near the level of today," said Lyons. "But we had a lot more fun."

Vancouver Results

First Race—$900, Claiming, three-year-olds bred in Canada, six furlongs.
Isle Boy (Richardson) $6.60 $4.20 $3.30
Tres Flag (Dominguez) 3.60 2.60
Countess Pola (Ulrich) 3.20
Also ran—Burnaby Lad, Cheslot, Lo[illegible], Makimba, Miss Randle, Comic Bird and Golden Ears. Time 1.14 3-5.

Second Race—$900, Claiming, four-year-olds and up, six furlongs.
Johnny Damion (Daily) $5.30 $3.30 $2.70
Rim Rock (x) (Arterburn) 4.40 3.60
Lovely Von (Albus) 2.90
Also ran—Tiger Thorny, Lime Victory, Ginger Sue, Whirl Spec, Amsterman, Mamma Pride and Go-An-Read. (x) finished first, disqualified and placed second. Time 1.13 1-5.
Daily double paid $27.30.

Third Race—$900, Claiming, two-year-olds, three and one-half furlongs.
Moolah Meile (Richardson) $8.70 $4.80 $3.30
Royalster (Dominguez) 7.90 4.60
Madame Christine (Pederson) 7.70
Also ran—Pope Fortune, Gem Girl, Dark Red, Toni Mieaux, Midnite Frost and Take A Nod. Time .42 1-5.

Fourth Race—$900, Claiming, three-year-olds and up, bred in Canada, one mile.
Happy Chimes (Sherman) $9.70 $5.20 $3.20
Johnny Canuck (Richardson) 4.30 3.60
Planned (Dale) 3.20
Also ran—Right On Time, Just Dream, Langley Prince, Green Valley, Emen. Time 1.44 1-5.

Fifth Race—$900, Allowances, three-year-olds and up, six furlongs.
Regal Pat (Valenzuela) $10.60 $4.40 $3.40
Borne Drive (Ulrich) 3.60 2.80
Move Drive (Pederson) 4.90
Also ran—Current Funds, Dark Nell, Pretty Eyes, Carnathy, Thartey Glen, Golden State, and Pat Burry. Time 1.14 4-5.

Sixth Race—$900, Starting four-year-olds and up, one mile and 70 yards.
Fleet Bay (Daily) $19.70 $9.10 $7.30
(x) Val Read (Arterburn) 6.60 3.60
Nada Freedom (Pederson) 7.10
Also ran—Many Ways, Flash Bar, Roar F, Helmer Strom, El Free and Betty's Grey. Time 1.47 2-5. (x)—finished first, disqualified and placed second.

Seventh Race—$1,300, Handicap, three-year-olds, six furlongs.
Skippin In (W. Miller) $9.10 $4.80 $3.30
General C (D'Augustino) 3.70 3.30
Rebel Lee (Cormack) 3.30
Also ran—Army Show, Dear Queen, Gail Circle and Darling Jane. Time 1.13.

Eighth Race—$900, Claiming, four-year-olds and up, bred in Canada, six furlongs.
Jiggs (Dailey) $9.90 $4.30 $3.00
Nadott (Richardson) 4.30 4.10
(x) Prince Art (Albus) 2.90
Also ran—Reasoner, Roadburn, Sleepy Star, Fort Worth (Glenburn), Boston Star, Little Kona, Dream Less. Time 1.20. (x)—finished second, disqualified and placed third.
Quinella paid $29.30.

Butler Bantams Down City, 14-7

Don McNeill and Ken Alexander scored three goals each at Stevenson Park yesterday as Butler Brothers downed Victoria City, 14-7, in the bantam division of the Greater Victoria Minor Lacrosse Association.

Butler's—Don McNeill 3, Ken Alexander 3, Murray Murall 2, Jim Donaldson 2, Frank Alexander 2, Ricky Brown, Ron Crist. Total—14.

Victoria City—Ron Van de Camp 2, Dave Merrett 2, Bob Becker 2, Jim Shepherd. Total—7.

O.C. Cricket

LONDON (Reuters) — Close-of-play cricket scores Wednesday:

Middlesex 310 for seven declared; Kent 47 for no wicket.

Surrey 358 for four declared; Somerset 35 for no wicket.

Warwickshire 325 for five declared; Oxford University 37 for no wicket.

Lancashire 330 for three declared; Cambridge University 19 for one.

Yorkshire 175; Essex 79 for four.

Sussex 261; Derbyshire 29 for two.

Gloucestershire 308 for nine declared; Northamptonshire 8 for three.

Leicestershire 204; Worcestershire 49 for three.

Glamorgan 318 for eight declared; Nottinghamshire 33 for three.

The only sock with a 100% Kroy wool cushion!

THE CUSHION SOLE SOCK THAT WENT TO TOWN!

Originally we thought of them mainly for golf, tennis, skiing, badminton and other sports. But first thing we knew people were wearing them every day . . . they really went to town, day in day out. People had never enjoyed anything like the restful cushion of 100% Kroy wool. And the comfort of the wool on the inside of the sock and the strength of the stretch nylon on the outside really intrigued them. They liked the "One Size" idea that made it easy to get a perfect fit. There's a choice of sixteen pleasant colours in this famous Harvey Woods Kroylon Cushion Sole sock. Try a few pairs for sports and everyday wear.

Harvey Woods

Perfect comfort for sports and town wear!

KROYLON "ONE SIZE" CUSHION SOLE

P.S. The same cushion sole, so famous in these socks, is also available in Women's Golfettes. Look too for the unusual new "Pro" sock with cushion sole and cushion lined leg.

Aged naturally in the traditional manner ... to assure Old Style flavour!

Old Style BARLEY

from dozens of strains we select four!

From Canada's golden prairies comes the barley traditionally sought for many of the world's great beers. Faithful to our original Old Style recipe, four fine strains are selected, blended, then gently steeped in clear, sparkling mountain water. Such malting care is recognized by the ever-growing number of people who prize the refreshing flavour.... the mellow taste... the golden Old Style colour.

brewed and bottled by
MOLSON'S CAPILANO BREWERY LIMITED
This advertisement is not published or displayed by the Liquor Control Board or by the Government of British Columbia.

Stock Quotations - Market Reports

Toronto Industrials

Quotations in cents unless marked $. z—Odd lot. xd—Ex-dividend. xr—Ex-rights. xw—Ex-warrants. Net change is from previous day's close.

Stock	Sales	High	Low	Close	Net Ch'ge
Abitibi	[illegible]	[illegible]	[illegible]	[illegible]	[illegible]
Abit pr	[illegible]	[illegible]	[illegible]	[illegible]	[illegible]
Acad Atlntd	1210	[illegible]	[illegible]	9	[illegible]
Acad-All Anxd	[illegible]	[illegible]	[illegible]	[illegible]	[illegible]
Alta Dist	[illegible]	215	[illegible]	215	+10
AltaDis vt	300	175	170	175	[illegible]
Alta Gas	[illegible]	[illegible]	[illegible]	[illegible]	[illegible]
Algoma	1140	[illegible]	[illegible]	[illegible]	[illegible]
Aluminum	[illegible]	[illegible]	[illegible]	[illegible]	—1
[illegible]	[illegible]	[illegible]	[illegible]	[illegible]	[illegible]

Active Stocks

NEW YORK

Volume	Stock	Close	Change
[illegible]	Am Viscose	[illegible]	[illegible]
[illegible]	Gen Motors	[illegible]	[illegible]
[illegible]	Raytheon	[illegible]	[illegible]
[illegible]	Brunswick	[illegible]	[illegible]
[illegible]	Avco Corp	[illegible]	[illegible]
[illegible]	Sperry Rand	[illegible]	[illegible]
[illegible]	Gen Tel & El	[illegible]	[illegible]
[illegible]	Revlon	[illegible]	[illegible]
[illegible]	Westing El	[illegible]	[illegible]
[illegible]	Outboard Mar	[illegible]	[illegible]

MONTREAL

Volume	Stock	Close	Change
38212	Cdn Kodiak	[illegible]	[illegible]
13450	Spartan	[illegible]	[illegible]
[illegible]	Cdn Nth A	[illegible]	[illegible]
[illegible]	Blue Bonnets	[illegible]	[illegible]
[illegible]	Anglo Nfld	[illegible]	[illegible]
[illegible]	Dom Tex	[illegible]	[illegible]
[illegible]	Royalite	[illegible]	[illegible]
[illegible]	Coronation	[illegible]	[illegible]
[illegible]	Salada-Shirr	[illegible]	[illegible]
[illegible]	Dom Tar	[illegible]	[illegible]

Mines and Oils

Volume	Stock	Close	Change
[illegible]	Mercury	[illegible]	+12
[illegible]	Bornite	[illegible]	[illegible]
[illegible]	N Santiago	[illegible]	[illegible]
[illegible]	Bonnyville	[illegible]	[illegible]
[illegible]	Chemalloy	[illegible]	[illegible]

Toronto Mines

Stock	Sales	High	Low	Close	Net Ch'ge
Acad Uran	[illegible]	[illegible]	[illegible]	[illegible]	[illegible]
Advocate	[illegible]	[illegible]	[illegible]	[illegible]	[illegible]
[illegible]	[illegible]	[illegible]	[illegible]	[illegible]	[illegible]

Unlisted Stocks

TORONTO	Bid	Asked
[illegible]	[illegible]	[illegible]

Stock quotations apart from Canadian Press Toronto trading are supplied by James Richardson & Sons, Hagar Investments Ltd., Hugh Mackay & Co., Canadian Investment Dealers' Association, A. E. Ames & Co., and T. B. Burns & Co.

Friday Mines On Rampage At Vancouver

VANCOUVER—Despite release of shares from escrow and indefinite exploration reports, Friday Mines continued to excite attention. In the afternoon session Friday rose to 90 cents for a gain of 18 cents on the day with 365,000 shares changing hands.

Craigmont and Continental Potash continued firm but most other mines were lower.

Northern Ontario Gas and Coronation Credit were strong among industrials.

Pipelines Easier

TORONTO (CP) — Steels, pipe lines and financial institutions all helped to bring down the market in moderate trading.

Steel Company, Page-Hersey and Atlas were all off, while in the pipe lines, Interprovincial and Pembina were down. Industrial Acceptance Corporation, Texaco and Traders Finance A and B dropped in price along with Royal Bank, while in the utilities, Bell Telephone, Power Corporation and Calgary Power were down.

Among liquors, Walker-Gooderham and Distillers Seagrams fell, while in the foods, Loblaw B, Dominion Stores and Salada Shiriff were up.

In the base metals market Falconbridge, Geco, Noranda and Consolidated Mining and Smelting dropped fractionally, while International Nickel and Ventures were ahead. Northgate, Anacon and Lorado made small rises.

Aluminium Dips

MONTREAL (CP)—Among industrials, Electrolux rose 1⅝, Blue Bonnets 1⅛ and Canadian Celanese a point. Interprovincial Pipe Line declined ⅜. Hudson's Bay Co. eased ⅛ to 28⅝.

Steels improved as Steel of Canada gained ⅞ and Dominion Foundries ⅝.

Canadian Imperial Bank dropped ⅜ and Banque Canadienne Nationale lost ⅛ but Montreal added ⅛.

In mines, Ventures rose ½ and Chemalloy added 15 cents.

Base metals moved irregularly. Aluminum and Asbestos both lost ⅞ and Noranda gained ⅛.

Western oils were quiet. Prairie Gas gained 30 cents and Pacific Petroleums lost ⅛.

Steels in Decline

NEW YORK (UPI)—The stock market, cautious and heavy for most of the session, received an added boot downward on the heels of Communist victories and truce violations in Laos.

The market closed near its low for the day after practically doubling its loss in the last half hour. Virtually every group, with the exception of the motors, shared in the decline.

Activity, however, also dropped when prices were also falling.

Steel issues figured prominently in the decline.

Toronto Oils

Stock	Sales	High	Low	Close	Net Ch'ge
Acme Gas	[illegible]	11½	[illegible]	11½	[illegible]
AP Cons	[illegible]	[illegible]	[illegible]	[illegible]	[illegible]
All Rox	[illegible]	[illegible]	[illegible]	[illegible]	[illegible]
Am Leduc	[illegible]	[illegible]	[illegible]	[illegible]	[illegible]
Anchor	[illegible]	7	7	7	[illegible]
Anglo Am	[illegible]	[illegible]	[illegible]	[illegible]	[illegible]
[illegible]	[illegible]	[illegible]	[illegible]	[illegible]	[illegible]

Today's Dollar

	Close	
MONTREAL—		
U.S. dollar	98 11/16	+1/32
Pound sterling	2.73 5/16	unch
NEW YORK—	Close	
Canadian dollar	1.01 5/16	—1/32
Pound sterling	2.79 1/32	—1/16

Closing Averages

DOW JONES:		
30 Industrials	700.[illegible], off	2.93
20 Rails	143.86, off	.34
15 Utilities	114.33, off	.18
65 Stocks	232.93, up	.74
Shares: 3,[illegible]		
TORONTO:		
Industrials	579.09, off	1.56
Golds	82.11, off	.03
Base Metals	193.05, off	.97
Western Oils	97.79, up	.12
Shares: 2,180,000.		
MONTREAL:		
Industrials	316.1, up	0.5
Golds	78.45, off	.22
Utilities	148.9, off	0.2
Papers	463.2, up	.30
Shares: 488,100.		
VANCOUVER:		
20 Industrials	116.35, up	.19
30 Mines	90.37, off	1.01
20 Oils	71.78, up	.16
Sales: [illegible]		

Vancouver Trading

OILS

Sales	Stock	High	Low	Close
[illegible]	AP Con			[illegible]
[illegible]	Bata Pete			[illegible]
3100	Charter Oil	175	125	[illegible]
2350	Fort St John	[illegible]	143	[illegible]
425	Pacific Pete			[illegible]
[illegible]	Peace Riv Pete	18	17½	[illegible]
3000	Prosper			[illegible]
5000	Royal Cdn Ven			[illegible]
[illegible]	Royalite	11¼	10⅞	[illegible]
6300	Vantor Exp	[illegible]	[illegible]	[illegible]

Mines

Sales	Stock	High	Low	Close
1000	Beaver Lodge			[illegible]
[illegible]	Bethlehem Cop			[illegible]
[illegible]	Bralorne			[illegible]
[illegible]	Canam Cop	28½	26½	[illegible]
[illegible]	Cariboo Gold			[illegible]
1000	Centennial Mns			[illegible]
[illegible]	Continental Mns	31	30	[illegible]
[illegible]	Cont Potash	61	57	61
[illegible]	Craigmont	14⅝	14	14⅝
[illegible]	Friday Mines	90	75	90
[illegible]	Giant Mascot			51
[illegible]	Granduc	[illegible]	[illegible]	[illegible]
7300	General Res	21	19	21
[illegible]	Magnum Cop			[illegible]
[illegible]	Kootenay BM			[illegible]
[illegible]	Kamloops	15	14	14
[illegible]	Mid West Cop	14	13½	14
[illegible]	Mt Washington	[illegible]	[illegible]	[illegible]
[illegible]	Nat Exp	[illegible]	9	9
[illegible]	New Ainsworth			[illegible]
[illegible]	Pacific Nickel			[illegible]
[illegible]	Peel Mines	[illegible]	[illegible]	[illegible]
[illegible]	Placer Dev	20⅞	20⅜	[illegible]
[illegible]	Quatsino Cop			[illegible]
[illegible]	Sheep Creek	128	128	128
[illegible]	Silbak Premier	[illegible]	[illegible]	[illegible]
[illegible]	Silver Ridge	[illegible]	3	3
[illegible]	Skeena	[illegible]	13	[illegible]
[illegible]	Torwest	[illegible]	[illegible]	[illegible]
4500	Trojan Cons	[illegible]	[illegible]	[illegible]
[illegible]	Vananda	[illegible]	[illegible]	[illegible]
[illegible]	Western Mines	[illegible]	[illegible]	[illegible]

INDUSTRIALS

Sales	Stock	High	Low	Close
100	Alta Distillers			[illegible]
2100	Do VT	175	170	175
130	Atlas Steel	31½	31⅛	31⅛
25	BCE 5¼% pfd			[illegible]
[illegible]	BC Power	30⅞	30	[illegible]
[illegible]	Cdn Collieries	7⅝	7⅝	7⅝
100	Centennial Mtg			[illegible]
1700	Cold Lake Pipe	[illegible]	[illegible]	[illegible]
[illegible]	Coronation Cred	19⅝	[illegible]	[illegible]
130	Crown Zell (C)			[illegible]
[illegible]	Dom Tar & C			[illegible]
225	Great West A			[illegible]
[illegible]	Imp Invest A	[illegible]	[illegible]	[illegible]
[illegible]	Inland Nat Gas	[illegible]	[illegible]	[illegible]
65	Labatt			[illegible]
[illegible]	Massey Ferg	[illegible]	[illegible]	[illegible]
[illegible]	MacMillan PR	[illegible]	[illegible]	[illegible]
[illegible]	Neon Prods			[illegible]
[illegible]	North Ont NG	[illegible]	[illegible]	[illegible]
[illegible]	Ocean Cement			[illegible]
150	Okanagan Heli			[illegible]
100	Okanagan Tel			[illegible]
[illegible]	Rothmans	[illegible]	[illegible]	[illegible]
100	Pac Coast Ter			[illegible]
100	Sun Publish A			[illegible]
[illegible]	Do B			[illegible]
[illegible]	Trans Mtn Pipe			[illegible]
[illegible]	West Can Steel			[illegible]
75	Westminster			[illegible]
325	Woodward's			[illegible]
100	Do wts			[illegible]

U.S. Money Flows Over Border Again

* * *

Investments Pick Up in May

By HARRY YOUNG
Colonist Business Editor

U.S. investment money started to flow briskly into Canada during the month of May after having declined to a trickle during the four previous months of 1961.

The total of new issues payable in U.S. funds during May amounted to $63,402,000, according to a report by Wood Gundy and Company Limited. In the four pervious months the total U.S. investment in new issues in Canada was only $11,000,000.

Most of the new U.S. money was placed in corporation issues including $25,000,000 of Alberta Natural Gas 5¾ per cent bonds and $12,000,000 Petrogas Processing Ltd. serials and debentures.

The City of Montreal also sold $25,000,000 of bonds in the U.S. during the month.

* * *

GAS RIGHTS OFFERED

Consumers Gas Company of Toronto is to increase its common stock capital by one-sixth by an offering of rights to shareholders to buy new shares at $14.

Warrants to buy one new share for each six held are being mailed on June 19, and the offer will expire July 7. The record date will be June 14 and the shares will take ex rights on June 12.

* * *

FOOD SHARES NEXT

Makers of margarine, shortening and dessert toppings, the Toronto firm of Monarch Fine Foods has become a public company and is about to sell a portion of its common stock to the public.

Being offered are 400,000 shares at 6.75 each. They are part of an outstanding common share capitalization of 1,000,000 shares.

* * *

LIFE FIRM BOUGHT

Trans Canada Corporation Fund, a Montreal holding company, has arranged to buy controlling interest in Industrial Life Insurance, the 12th largest life company in Canada. J. Louis Levesque is president of both companies.

* * *

COTERIE EXPANDS

Wabush Iron Company announces that Dominion Foundries and Steel along with two German and one Italian firms are to participate in the $250,000,000 development program for the Wabush Lake iron ore deposits in Labrador.

The Wabush deposits are owned by Canadian Javelin which for 7 per cent royalty has awarded development rights of the property to Wabush Iron Company. Stelco, as well as a number of leading U.S. steel companies, holds an interest in Wabush.

* * *

PROVIDES BUOYANCY

The manufacture and use of rigid polyurethane foam, used for buoyancy purposes, is the aim of a new Canadian company Taylor Chemical Foam Industries Ltd. The company will start operations shortly at Ajax, Ontario, and it is offering 50,000 common shares to the public at $4 each.

Dividends Declared

Canadian Breweries, common 37½ cents, payable Aug. 1; record July 20; xd July 6.

Provincial Transport, preferred 62 cents, payable July 1; record June 15; xd June 13.

Dominion Insurance Corp., common $4, payable July 3; record June 20; xd June 16.

Brooke Bond Canada, preferred 30 cents, payable July 15; record June 15; xd June 13.

Dow Brewery, common 37½ cents, payable July 3; record June 16; xd June 12.

National Trust, 18 cents, payable July 3; record June 13; xd June 13 (previously paid 30 cents quarterly).

London Stock Prcies

LONDON (CP) — Stocks closings: Assd Elec 42s. Assd News [illegible] Babcock & Wilcox 33s 3d. Bivvoors 28s 9d. Bowater Paper Corp Ltd 35s 6d. Brit Am Tob 60s 10½d. Can Pac $47⅛. Cent Min 21s 1½d. Courtaulds 43s 6d. Dagenham [illegible] 11s 1½d. Daily Mirror 11s 6d. De Beers 121s 3d. Distillers 21s 4½d. Dunlop 30s 7½d. Elec & M 43s 9d. Free st Geduld 61s 3d. Gen Elec 34s 6d. Gt Univ Strs 62s 6d. Hawker Siddeley 39s [illegible] Hudson's Bay 287s 6d. Imp Chem 70s 4½d. Imp Tob 60s. Metal Box [illegible] Rand Mines [illegible] Rolls-Royce [illegible] Shell Oil [illegible] Unilever Ltd 140s 1½d. United Molasses 36s 1½d. Vickers 27s.

Bonds: Brit 2½s Consols [illegible] Brit 3½s War Loans £54 18/16. Brit Funding 4s 1960-90 £87 7/16.

Financial Times index 348.8, up 0.8.

New York Markets

Stock	Close	Stock	Close	Stock	Close
Allied Chemicals	[illegible]	El Paso	[illegible]	Peoples Gas	[illegible]
Alcoa	[illegible]	Ford Motor	[illegible]	Phila Elec	[illegible]
American Can	[illegible]	General Electric	[illegible]	Phillips Pete	[illegible]
American Motors	[illegible]	General Foods	[illegible]	Proct Gam	[illegible]
American T&T	[illegible]	General Motors	45	Pub Svc	[illegible]
American Tobacco	[illegible]	Goodyear Tire	[illegible]	Radio Corp	[illegible]
Anaconda Copper	[illegible]	Great Northern	[illegible]	Rep Steel	[illegible]
Atchison Topeka	[illegible]	Gulf Oil	[illegible]	Royal Dutch	[illegible]
American Elec Pwr	[illegible]	Hertz	[illegible]	Sears Roe	[illegible]
B&O Railway	[illegible]	Houston L&P	[illegible]	Socony	[illegible]
Bethlehem Steel	[illegible]	Inter Harvester	[illegible]	S Cal Ed	[illegible]
Boeing Aircraft	[illegible]	Inter Nickel	[illegible]	Southern Pac	[illegible]
Burroughs	[illegible]	Inter Tel	[illegible]	Southern RR	[illegible]
Canadian Pacific	[illegible]	Martin Co.	[illegible]	Sperry	[illegible]
C&O Railway	[illegible]	IBM	[illegible]	Stand Calif	[illegible]
Chicago RI	[illegible]	Johns Man	[illegible]	Stand Oil NJ	[illegible]
Chrysler	[illegible]	Kennecott	[illegible]	Swift Co	[illegible]
Columbia Gas	[illegible]	L & N	[illegible]	Texaco	[illegible]
Comwealth Edison	[illegible]	Minn MM	[illegible]	Un Carbide	[illegible]
Con. Edison	[illegible]	NY Cent	[illegible]	Unit Aircraft	[illegible]
Delaware Hudson	[illegible]	Nickel Plate	[illegible]	US Steel	[illegible]
Detroit Edison	[illegible]	Niagara P	[illegible]	Un Pac	[illegible]
Douglas Aircraft	[illegible]	Norfolk West	[illegible]	Westinghse	[illegible]
Dow Chemical	[illegible]	North Pac	[illegible]	Woolworth	[illegible]
Du Pont	[illegible]	Owens-Ill	[illegible]	Zenith	[illegible]
Eastman Kodak	[illegible]	Pac Gas-El	[illegible]	US Plywood	[illegible]
		Pan P & L	[illegible]		
		Penn RR	[illegible]		

Grain Markets

WINNIPEG (CP) — Prices developed an easier tone with sharp declines in flax leading the down trend.

Liberal offerings were disclosed in all grains, especially flax, in the wake of forecasts of thundershowers and lower temperatures in the western section of the Prairie grain belt.

Overnight export loadings of Canadian wheat: Germany, a small lot; France 375,000 bushels.

	Open	High	Low	Close
Flax—				
July	[illegible]	[illegible]	[illegible]	[illegible]
October	[illegible]	[illegible]	[illegible]	[illegible]
December	[illegible]	[illegible]	[illegible]	[illegible]
Rye—				
July	[illegible]	[illegible]	[illegible]	[illegible]
October	[illegible]	[illegible]	[illegible]	[illegible]
December				[illegible]
Barley—				
July	[illegible]	[illegible]	[illegible]	[illegible]
October	[illegible]	[illegible]	[illegible]	[illegible]
December		[illegible]	[illegible]	[illegible]
Oats—				
July	[illegible]	[illegible]	[illegible]	[illegible]
October	[illegible]	[illegible]	[illegible]	[illegible]
December				[illegible]

CHICAGO (AP)—The July soybean futures fell to its lowest level in more than two months.

About half the loss was recovered.

Trade volume in the delivery was heavy.

	Open	High	Low	Close
Wheat—				
July	[illegible]	[illegible]	[illegible]	[illegible]
September	[illegible]	[illegible]	[illegible]	[illegible]
December	[illegible]	[illegible]	[illegible]	[illegible]
Rye—				
July		[illegible]	[illegible]	[illegible]
September	[illegible]	[illegible]	[illegible]	[illegible]
December	[illegible]	[illegible]	[illegible]	[illegible]
Corn—				
July	[illegible]	[illegible]	[illegible]	[illegible]
September	[illegible]	[illegible]	[illegible]	[illegible]
December	[illegible]	[illegible]	[illegible]	[illegible]
Soybeans—				
July	[illegible]	[illegible]	[illegible]	[illegible]
September	[illegible]	[illegible]	[illegible]	[illegible]
November	[illegible]	[illegible]	[illegible]	[illegible]
Oats—				
July	[illegible]	[illegible]	[illegible]	[illegible]
September	[illegible]	[illegible]	[illegible]	[illegible]
December	[illegible]	[illegible]	[illegible]	[illegible]

Executives Leave Rand

MONTREAL (CP)—Gilbert Maxwell Young, 53, vice-president and general manager of Canadian Ingersoll Rand Co. Ltd. since 1959, has resigned.

G. Logie, director of industrial relations and personnel for the company at its Sherbrooke, Que., plant has also resigned.

Reasons for the resignations could not be learned immediately.

Mr. Young has been with the company since 1935 when he started as a sales engineer.

Egg Market

At Victoria—	Producer	Wholesale
Grade A large	[illegible]	[illegible]
Grade A medium	[illegible]	[illegible]
Grade A small	[illegible]	[illegible]
Grade B	[illegible]	[illegible]

VICTORIA LAUNDRY
"In by 11 — Out by 5"
731 FISGARD ST.
EV 4-7751
Opposite "The Bay"

A. E. Ames & Co.
Limited
Investment Securities
Royal Trust Building • 612 View Street, Victoria, B.C.
Telephone: Evergreen 3-4171
TORONTO MONTREAL NEW YORK LONDON, ENG. VANCOUVER WINNIPEG CALGARY LONDON

New Issue

$3,000,000

Inland Natural Gas Co. Ltd.

(Incorporated under the laws of the Province of British Columbia)

6¼% First Mortgage Sinking Fund Bonds, Series B

To be dated June 15, 1961 — To mature June 1, 1982

The Company to covenant to establish a sinking fund to retire not less than $1,710,000 principal amount (being 57%) of the Bonds prior to maturity by retirement in each of the years 1963 to 1981 inclusive of $90,000 principal amount of Bonds.

Trustee: The Royal Trust Company

In the opinion of our Counsel, the Bonds will be investments in which the Canadian and British Insurance Companies Act, Part III, states that a company registered under it may invest its funds or any portion thereof.

Price: 100 and accrued interest

We, as principals, offer these Bonds, subject to prior sale and change in price if, as and when issued by Inland Natural Gas Co. Ltd. and accepted by us, subject to the approval of all legal matters on our behalf by Messrs. Campney, Owen & Murphy, Vancouver, and on behalf of the Company by Messrs. Farris, Stultz, Bull & Farris, Vancouver, on whose opinion as to title our Counsel will rely.

Subscriptions will be received subject to rejection or allotment in whole or in part and the right is reserved to close the subscription books without notice. It is expected that definitive Bonds of the Company (in any authorized form) will be available for delivery in Vancouver, Winnipeg, Toronto and Montreal on or about June 15, 1961.

A prospectus, a copy of which has been filed with the Registrar of Companies of the Province of British Columbia, will be promptly furnished upon request.

Dominion Securities Corporation Limited

A. E. Ames & Co. Limited — **Norman R. Whittall Limited** — **Pemberton Securities Limited**

Odlum Brown Investments Ltd. — **Thomas B. Read Company Ltd.** — **Hall Securities Limited**

Okanagan Investments Limited — **Southern Okanagan Securities**

SUPER-VALU *Original* 49¢ SALE

♪ You Get More For What You Pay ♪
♪ The SUPER-VALU Way ♪

This is the sale every housewife has learned to watch for at SUPER-VALU! . . . Save a few pennies on every 49 cents you spend . . . on canned goods, packaged foods and non-food items. See how quickly pennies saved add up to much more for your money. Shop by the signs that say "49" . . . and SAVE at SUPER-VALU.

Cornflakes Kellogg's, 12-oz. pkts.	2 for 49¢
Coffee Silver Cup, whole roast, 1-lb. pkts., each	49¢
Tomato Soup Campbell's, 10-oz. tins	4 for 49¢
Peanut Butter Bar-X, 24-oz. jars, each	49¢
Salad Dressing Delbrook, 32-oz. jars, each	49¢
Jelly Powders Nabob, Cherry, Lemon, Orange, Raspberry, Strawberry, 2-oz. pkts.	6 for 49¢
Danish Butter Horns McGavin's	2 for 49¢
Lemonade Cal Grove, Frozen, pink, 6-oz. tins	2 for 49¢
Lemonade Cal Grove, Frozen, plain, 6-oz. tins	2 for 49¢
Ice Cream Snokist, 2-pt. cartons, all flavors, each	49¢
Cucumber Chips Delbrook, 12-oz. jars	2 for 49¢
Shasta Soft Drinks Orange, Cola, Creme Soda, Ginger Ale, Root Beer, Lemon Lime, Grape, 12-oz. tins	4 for 49¢
Chocolate Wafers Fogenburger, 5-oz. pkts.	2 for 49¢
Vanilla Wafers Fogenburger, 5-oz. pkts.	2 for 49¢
Corn Nabob, fancy cream style, 15-oz. tins	3 for 49¢
Tuna Flakes Blue Pacific, 6-oz. tins	2 for 49¢

★ Fresh Ice Pack
ROASTING CHICKEN lb. **49¢**

★ Gov't inspected, grain fed, Boston style
PORK BUTTS lb. **49¢**

★ Smoked, Imported
COD FILLETS lb. **49¢**

HELP YOUR CHILD IN SCHOOL

Now for the First Time

The GOLDEN BOOK Illustrated ENCYCLOPEDIA for Young People

a reference library designed to meet the needs of every school age youngster

- A brand new world of knowledge
- Every page in glorious color
- 15 years in the making

Volume 1 only 49¢ ~~99¢~~

BUY A BOOK-A-WEEK

★ **California Cantaloupes** Large size	3 for 49¢
★ **Bananas** Golden ripe	4 lbs. for 49¢
★ **California Bing Cherries**	lb. 49¢

Picture Book Matches Eddy, pack of 50	2 for 49¢
Chicken Noodle Soup Lipton's	4 for 49¢
Tomato, Vegetable Soup Lipton's	4 for 49¢
Cat Food Dr. Ballard's, Fish, 15-oz. tins	5 for 49¢
Dog Food Dr. Ballard's, Regular, Chicken, Liver, 15-oz. tins	5 for 49¢
Brylcreme Hair Dressing, large tubes, each	49¢
Napkins Scott, White, giant packs of 180, each	49¢
Films Kodak, No. 127, No. 620, No. 120, each	49¢
Kleenex Face Tissue White, flat pack of 400	2 for 49¢
Kleenex Face Tissue Pink, flat pack of 400	2 for 49¢
Tomato Juice Libby's, fancy, 20-oz. tins	3 for 49¢
Pork and Beans Chelsea, 15-oz. tins	5 for 49¢
Cranberry Sauce Jellied, Ocean Spray, 15-oz. tins	2 for 49¢
Cranberry Sauce Whole, Ocean Spray, 15-oz. tins	2 for 49¢
Bleach Dainty, 64-oz. bottles, each	45¢
Letter Pads Super-Valu, each	49¢

Prices Effective Wed., Thurs., Fri. and Sat., June 7, 8, 9, 10

880 Esquimalt Road
272 Gorge Road
2510 Estevan Avenue
1515 Pandora Avenue
455 Simcoe Street
McMorran's Seaview Plaza

SUPER VALU

LET'S TALK

By Rudolf Flesch

When a most conservative North American critic acclaims a book by an ex-Communist, that's news. The other day, Donald Adams of the New York Times wrote that "April Morning" by Howard Fast (Crown) "will some day reach the standing of a classic."

I've read "April Morning" and can see what Mr. Adams means. It's a beautiful book — short, simple, powerful, greatly moving. Whether it really will be a classic one day, I don't know; but I do know it has the ingredients.

Howard Fast (who long ago publicly foreswore communism) tells the story of Adam Cooper, a farm boy who grows up in Colonial Massachusetts. He has a stern father, a loving mother, a wise grandmother and a kid brother who looks up to him and admires him.

Then Night Falls

The opening chapter shows us these people and their daily round of life in 18th-century rural America. Then night falls. Around midnight a rider arrives in the village with exciting news. The rider is Paul Revere (although Adam Cooper, who narrates the story in the first person, never learns the rider's name). He shouts, "The British are coming!" and the farmers are called to sign up for militia duty and assemble on the village green.

It is (and this, too, Adam Cooper never mentions) the morning of April 19, 1775. The name of the village is Lexington.

Adam Cooper, not quite 16, signs up for militia and stands with the men on the common when the redcoats arrive. He sees his father fall—one of the first victims of the shooting—and runs away to hide. Later in the day he joins up with the other minutemen to fight the British during their retreat to Boston.

Most Memorable

When he returns home at the end of the day, he has become a man and the head of his family. He has also lived through one of the most memorable days in history.

Howard Fast has done a wonderful job with this great theme. There's the simplicity and bewilderment of the 15-year-old farm boy, the stinging cruelty of war, of growing up, of seeing death for the first time. And there is the sense of inevitability that comes when your private life gets suddenly engulfed in history.

At one moment, Adam stands with the other men on the common, silently facing the British. And the next moment, "somewhere, away from us, a shot sounded. A redcoat soldier, raised his musket, levelled it at his father and fired.

"My father clutched at his breast, then crumpled to the ground like an empty sack and lay with his face in the grass. I screamed . . . Then the whole British front burst into a roar of sound and flame and smoke, and our whole world crashed at us, and broke into little pieces that fell around our ears, and came to an end."

Crisis in the Cities

* * * * * *

Suburbs Grow, Money Short, Mayors Worry

MAYOR ALSBURY
. . . very little

By RAYMOND HILL

HALIFAX (TNS)—Canadian cities face their biggest crisis in the 60s—suburban sprawl, and empty treasuries.

Mayors who met at the convention of the Canadian Federation of Mayors and Municipalities last week heard the problem summed up in a single word—urbanization.

In addition—and probably as a result of urbanization—the mayors are finding that a combination of property taxes and provincial government grants aren't sufficient sources of revenue to pay for redeveloping old, worn-out, blighted areas, the zooming costs of education or welfare payments to the growing number of unemployed.

Add, also, the millions of dollars which cities desperately need to provide care and homes for the aged and the extra millions required to pay mounting wage bills.

* * *

While the convention illuminated the desperation and frustration, it failed to pinpoint the solutions.

As a panacea for their ills, the mayors voted for dozens of resolutions "calling on the federal government" for various form of financial assistance.

It reached the point where Works Minister Walker said firmly Ottawa could not, realistically, pump that much money into civic administrations.

* * *

To further pinpoint the problems—and possibly the solution—an interviewer called together the representatives of Montreal, Ottawa and Vancouver. All agreed their ills were based on suburban growth.

Vancouver, says Mayor Tom Alsbury, is hemmed in by suburbs and can find no land for development. It has to pay higher prices for its own land since the supply is limited because "the suburbs are jealous of their rights."

* * *

Vancouver will spend $72,000,000 this year. But since 88 per cent has been earmarked to pay wages of a growing civil service, very little money will actually go into the ground.

The officials of the three big cities agree on a solution—the lot of local government would be bearable if the provincial goverments assumed the cost of education.

* * *

Toronto's Mayor Phillips believes cities should provide basic municipal services—such as water, sewerage treatment, sidewalks, roads, fire and police protection. The rest, including welfare and education, belongs to the province, he believes.

* * *

Most mayors generally agree that next to amalgamation, they like Toronto's form of metropolitan government.

But while they like it, most are jealous of local autonomy and don't want to be part of a metro.

WORKS MINISTER WALKER
. . . firm stand

Round of Visits

Pearkes Will Make Tour by Destroyer

The destroyer HMCS Assiniboine will carry Lieutenant-Governor George Pearkes on a round of visits to Indian villages and communities on Vancouver Island and the mainland during the week of June 19 to 24.

Officials at Government House said they believe this is the first time a B.C. lieutenant-governor has made such a tour.

TWO ESCORT SHIPS

The Assiniboine will be escorted by her sister ships, Skeena and Margaree.

Aboard all three ships will be contingents of Regular Officer Training Plan cadets. The cadets, all in their third year of training, will be taking a summer training cruise in North Pacific areas.

The ships leave Esquimalt at 8.30 a.m., June 19. Their first port of call will be Bamfield on June 19. They will stop at Clayoquot and Nootka on June 20, Quatsino June 21, Bella Coola June 22 and Sointula, Port McNeil and Alert Bay June 23.

The lieutenant-governor will return by air from Alert Bay and the destroyers will carry on with their training cruise.

The three ships will visit Kitimat June 26 to 28, then proceed to Alaskan ports for the week of July 1 to 5 where their crews will observe American Independence Day.

Assiniboine will be at Juneau, Margaree at Ketchikan and Skeena at Skagway.

The three will re-join to reach Kodiak July 7. They will leave that port July 10 and return to Esquimalt July 13.

STANDING ARMY

With the ending of conscription, Britain is aiming at having a volunteer army of 165,000 to 180,000.

UN Congo Force Split in Two

ELISABETHVILLE, Katanga, The Congo (UPI)—The United Nations yesterday formed a unified command for the province of Katanga in an attempt to eliminate friction with the government.

The UN force has been divided into two commands, with troops in the north receiving orders direct from UN headquarters in Leopoldville. The other troops are directed from Elisabethville.

Enormous Profits

U.S. Firm Cashes In On Our Old Planes

WINNIPEG (CP) — Fifteen fighter aircraft, sold by the Canadian government for less than $500 each, will be flown out of Manitoba this summer by an American firm that hopes to sell them for $6,000 to $50,000 each.

The Second World War fighters now sit on the unused airport at Carberry, Man., 108 miles west of Winnipeg.

Originally, they were sold by the government to James Defuria of Dewitt, N.Y. They were resold to Aero Enterprises of Elkhart, Ind.

J. D. Morton of Aero Enterprises said that his firm has made a business of converting the one-man fighters to two-seat executive aircraft. It already has sold more than 300.

Four Survive Radium Game

TORONTO (CP) — Doctors pronounced unharmed the four most highly radioactive of 14 children who played with radium powder found in a warehouse Tuesday.

Ten others were to be tested at the University of Toronto's physics department.

West Canada Imports To Soar, Says Japan

EDMONTON (CP) — Japan expects to buy more wheat and coal from Western Canada in future years, the Japanese Ambassador to Canada said yesterday.

Ambassador Toru Hagiwara said a steadily increasing standard of living in Japan and an expanding population will mean a heavier demand for wheat. Japan currently imports about one-third of her wheat from Canada to feed a population of 94,000,000.

Further orders of Crowsnest Pass coal are likely to be placed by Japan, he said. The coal is used to produce coke for the island's steel industry.

Last year Canada sold 50,000,000 bushels of wheat worth $82,000,000 to Japan. With an estimated population increase to 211,000,000 by 1980, Canadian farmers will enjoy a greater demand for their wheat, the ambassador said.

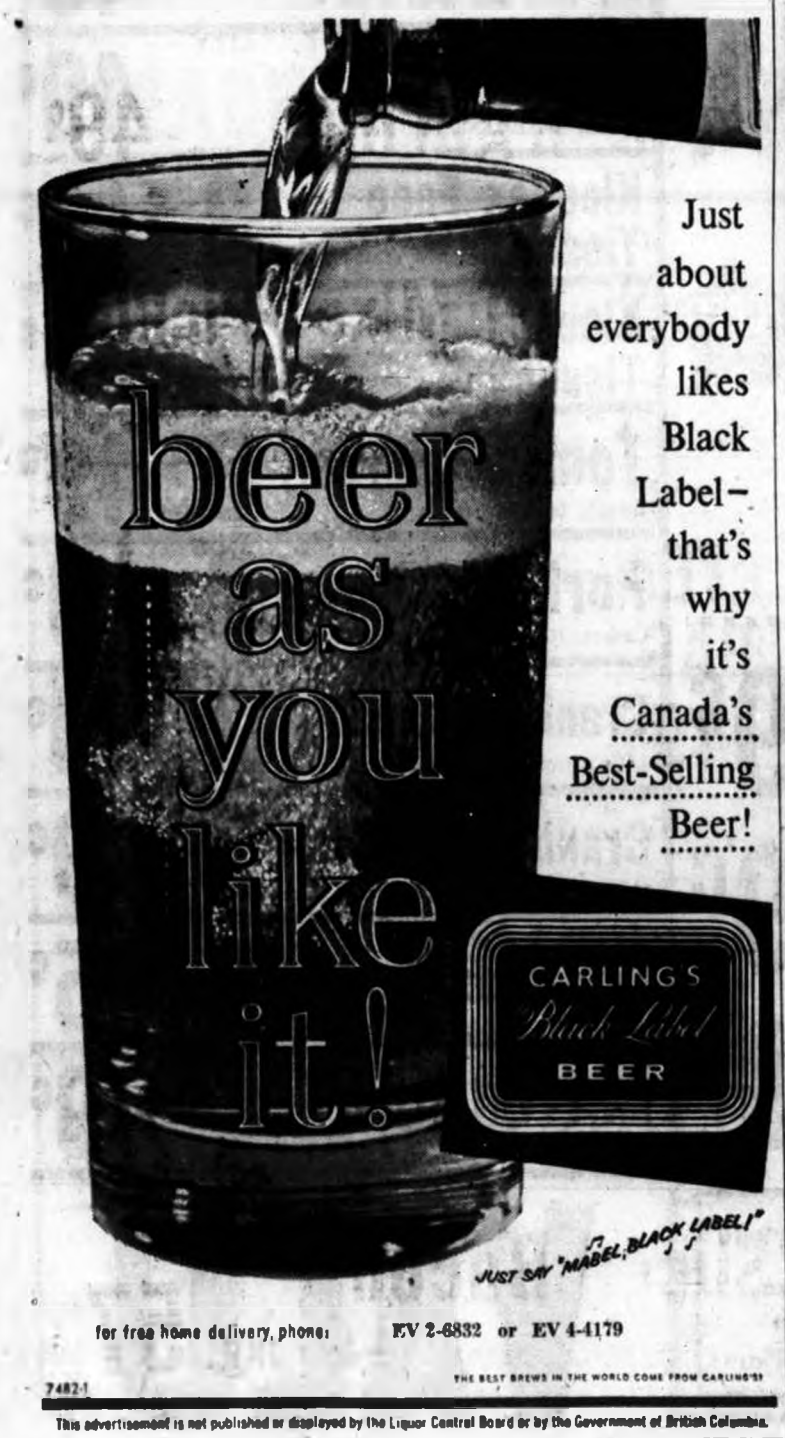

Just about everybody likes Black Label—that's why it's Canada's Best-Selling Beer!

for free home delivery, phone: EV 2-6832 or EV 4-4179

7482-1

THE BEST BREWS IN THE WORLD COME FROM CARLING'S!

This advertisement is not published or displayed by the Liquor Control Board or by the Government of British Columbia.

"For my dishes I really go for GO liquid detergent"

AND I SAVE 25¢ I don't mind telling you that when I first saw 'Go' I tried it because of the terrific 25¢ saving, and the handy, red, plastic bottle. But when I saw the way 'Go' cuts through grease . . . and the sparkling shine on my dishes . . . I flipped! And nothing is kinder to my hands than 'Go'. Get 'Go' Liquid Detergent in the big, red, plastic bottle.

new! improved!

'Ghost' Haunts McGill Lab

MONTREAL (CP) — The "ghost" of one of the world's greatest physicists haunts his old laboratory at McGill University and it probably won't be exorcised for years.

The ghost is that of Sir, Ernest Rutherford, professor of physics at McGill from 1898 to 1907, a Nobel Prize winner for his pioneering studies in radio-activity and director of Cambridge University's famed Cavendish Laboratories.

Lord Rutherford's ghost is in the form of minute particles of radium chloride solution which he spilled in the McGill laboratory during experiments to prove the spontaneous disintegration of atoms nearly 60 years ago.

The radium is in such tiny quantities that it is not dangerous, but scientists say traces of it will remain as long as the Macdonald Physics Building stands.

The "ghost" was discovered by postgraduate student John Allison who was carrying a radiation counter along a corridor when he noticed it jump sharply.

Canada 'Left Dangling'

OTTAWA (UPI) — Liberal Leader Lester Pearson last night struck out at the Diefenbaker administration's financial policies and accused the Conservatives of mismanaging the nation's business by not bringing down the 1961-62 budget.

Pearson charged on a nationwide CBC telecast that the government's delay in bringing down the budget left Canadians in a position where "they don't know where they stand or where they are going."

Clean Up All Canada

VANCOUVER (CP) — An attempt to put clean-up campaigns and promotions on a national basis is being made by the Greater Vancouver Tourist Association, president Harold Merilees said Wednesday.

He said his group is writing to tourist groups across the country, including the Canadian Tourist Association, seeking to have them all adopt the slogan, "Keep Canada Clean," rather than regional slogans, such as "Keep Vancouver Clean."

'Ludicrous' Stand

Chatterton Raps B.C. and Ottawa

MP-elect for Esquimalt-Saanich, Reeve George Chatterton has blasted both provincial and federal governments for not co-operating with Greater Victoria municipalities.

"The situation is ludicrous," he said before leaving for Ottawa. "Both governments support planning and completely disregard it."

Reeve Chatterton was commenting on the provincial government's plans to relocate part of the Patricia Bay Highway near the airport, and the federal government's plans to build a $2,500,000 marine office and store building on Belleville.

Neither project was referred to the Capital Region Planning Board, Reeve Chatterton said. The board has prepared detailed plans for the future development of the Greater Victoria area.

LUCKY LAGER
THE REAL LAGER BEER

Lucky Lager has a "character" you just don't get in other beers. There's nothing like it to satisfy a man's thirst. Enjoy the fine flavour of real lager beer — Lucky Lager.

free home delivery: phone EV 4-4179 or EV 2-6832

This advertisement is not published or displayed by the Liquor Control Board or by the Government of British Columbia

NEWSPAPER ADVERTISING STIMULATES BUYING

CIRCUS OF FOOD VALUES!

Prices Effective June 8th, 9th, 10th

INSTANT COFFEE
Folger's Special Offer—10c Off
6-oz. jar 89¢

Clover Leaf Fancy Solid White Meat
TUNA FISH
7-oz. tin 41¢

REAL GOLD (CALIF.)
PURITY ORANGE BASE
6-oz. tin 2 for 31¢

MALKIN'S CHOICE
PURITY Asparagus Cuttings
12-oz. tin 2 for 43¢

NABISCO
Shredded Wheat
12-oz. pkg. 21¢

JAVEX
BLEACH 32-oz. jar 27¢

KERSEY'S CREAM OR CRUNCH
Peanut Butter 15-oz. jar 35¢

NUGGET
White Shoe Polish
Bottle 25¢

The best cookies in the world are made with Chipits
BUTTERSCOTCH or CHOCOLATE
6-oz. pkg. 31¢

Malkin's Fancy Australian
Sliced Pineapple
15-oz. tin 2 for 47¢

KRAFT
Spaghetti Dinner
8-oz. pkg. 2 for 31¢

CHRISTIE'S
Plain Ritz Biscuits
8-oz. pkg. 24¢

Mazola Oil 32-oz. jar 89¢

BETTER BUY, FINEST QUALITY
PURITY Margarine 2-lb. block 49¢

NALLEY'S
PURITY Sweet Mixed Pickles
24-oz. jar 39¢

Malkin's Finest Orange Pekoe
TEA BAGS 49¢
1 Free Tin of Evaporated Milk with Each Package of Tea Bags 50's

ALLEN'S
Orange Drink
48-oz. tin 2 for 53¢

United PURITY Stores

TOP PICKS IN PRODUCE

HOTHOUSE NO. 1
TOMATOES Lb. 35¢
RADISHES Bunch 2 for 13¢
GREEN ONIONS Bunch 2 for 13¢
LOCAL
CUCUMBERS Each 23¢

BEST MEAT BUYS!

Frying Chicken
Tray Pack, 1½ lbs. or over each 75¢

Sliced Bacon
Empire 1 lb. pkg. 57¢

Just Arrived at EATON'S

Smart Ribbon Travel Hats

Another shipment, from New York, of fashionable ribbon travel hats has just arrived at EATON'S . . . Come in and choose your new ribbon model for shopping, business wear or vacationing. In three of your favourite, flattering styles and choice of colours including black, white, beige, pink, yellow, green and coffee. Each **4.95**

See the many other styles and colours in EATON'S wide selection of hats to pack and travel.

EATON'S—Millinery, Second Floor, Phone EV 2-7141

Now at EATON'S

Mrs. Mae Lee Landwer, experienced organ and piano teacher and accomplished player, has joined our Music Centre sales staff to give additional service to our many Hammond Organ customers. She has an excellent background in teaching and playing, having studied at Hammond Organ and Piano Studio, Elgin, Ill., and Hammond Seminar, Sherwood Music School, Chicago. Let Mrs. Landwer show you how easy it is to play the Hammond Organ by the "Pointer System" . . . You can learn to play simple tunes in 30 minutes.

Only at EATON'S in Victoria

Hammond Spinet Organ

In lovely polished walnut finish . . . The instrument you can play so easily. Few people realize just how easy and enjoyable it is to learn to play. We'd like to show you, that in a matter of minutes **you** can play a tune, and in less than 30 days you'll be amazed at the way you can play . . . EATON'S will install the Hammond Organ in your home for five weeks (without charge) and you will receive a lesson a week for the five weeks (series costs 25.00). If you wish to purchase the Hammond Organ at the end of this time, the full 25.00 will be credited to the purchase price of the organ. Hammond Spinet Organ, **1,700.00**

EATON'S—Music Centre, Main Floor, Home Furnishings Building, Phone EV 2-7141

At EATON'S You can choose Dad's Gift from over 3,000

TIES

No matter what Dad's taste in ties, you'll find the one he wants at EATON'S—for EATON'S is the store with more ties, and we're not fooling! Why, we have enough ties to stretch from City Hall to Gonzales Observatory! There are ties from England, Italy, Austria, France, Ireland, Switzerland, Canada and the U.S.A. Ties in silk, silk warp, silk rep, poplin, cotton, wool, nylon, rayon, "Arnel" and "Dacron." Ties in red, blue, brown, wine, goldtone, green, grey, yellow, black. Ties in slim jim, regular and medium widths and bolo style. Ties in thousands, neatly set out in easy-to-choose racks, just waiting for you to make your choice for Dad's gift.

Each, from 1.00 to 10.00

You'll Make a Real Hit with an

Arrow White Dress Shirt

Here's a gift that always scores—because Dad appreciates its comfort, cut and quality. Choose short point, tab or Radnor collar styles, regular broadcloth, easy-care cotton or no-iron "Terylene" fabrics, Arden, Hitt, or Golden Arrow models. Sizes 14½ to 17½, sleeve lengths 32 to 35, mean we can fit pretty well every Dad around—and the four price ranges in these Arrow white dress shirts mean we can fit just about every budget, too! Each

5.00, 6.00, 7.95, 9.95

EATON'S—Men's Wear, Main Floor, Phone EV 2-7141

EATON'S Toiletries, Made in Our Own Workroom, Offer Good Quality at Pleasantly Moderate Prices

If You Can't Shop in Person

Dial EV 2-7141

And Have Your Order Delivered

EATON'S Bath Salts
In three refreshing perfumes . . . Rose, Pine and Lavender. EATON Price, 5-lb. bag, each **1.39**

EATON'S Cold Cream
Rich cream with deep-cleansing beneficial ingredients to lubricate your skin. EATON Price, 8-oz. jar, each **65c** 14-oz. jar, each **1.10**

EATON'S Egg Creme Shampoo
Creamy rich lather shampoo especially for dry hair. EATON Price, 16-oz. bottle, each **1.25**

EATON'S Hair Spray
For well-groomed coiffures, pleasantly perfumed hair spray. EATON Price, 10-oz. can, each **98c**

EATON'S Hand Lotion
Three convenient sizes, lotion to keep your hands smooth and soft. EATON Price, 4-oz. bottle **39c** 8-oz. bottle **59c** 16-oz. bottle **1.19**

EATON'S Splash Cologne
Refreshing fragrance. EATON Price, 16-oz. bottle, each **1.25**

EATON'S Deodorant
Roll-on. Effective and easy to use. EATON Price, 1¼-oz. size, each **79c**

EATON'S Suntan Lotion
Protection lotion to aid tanning and prevent burning. EATON Price, 4-oz. size, each **75c**

EATON'S Skin Balm
Soothing all-purpose lotion. Three sizes. EATON Price, 4-oz. bottle, each **39c** 8-oz. bottle, **69c** 16-oz. bottle, **1.00**

EATON'S Hand Cream
Pleasant-to-use cream to keep hands soft. EATON Price, 4-oz. bottle, each **50c**

EATON'S Skin Cream
EATON Price, 8-oz. jar, each **89c**

EATON'S Skin Freshener
EATON Price, 8-oz. bottle, each **69c**

Glycerine, Rosewater
EATON'S own glycerine and rosewater. EATON Price, 4-oz. bottle, each **45c** 8-oz. bottle, each **75c**

EATON'S Tooth Paste
EATON Price, approx. 2¼-oz. tube, each **45c**

EATON'S Tooth Powder
EATON Price, approx. 3½-oz. tin, each **45c**

EATON'S Shaving Cream
EATON Price, Lather, tube, each **49c** 15-oz. jar, each **1.15**

EATON'S Pharmacy Limited, Main Floor, Phone EV 2-7141

It Pays to Shop at EATON'S

Store Hours: 9 a.m. to 5.30 p.m. daily. 9 a.m. to 9 p.m. Friday.
Telephone EV 2-7141 or Toll-Free Zenith 6100.

THE T. EATON Co LIMITED CANADA

Artists Cry Out Against Fountain

★ ★ ★ ★ ★ ★ ★ ★ ★

'Shocked' Colony Up in Arms Over 'Absolutely Dreadful' B.C. Gift to City

★ ★ ★

ELZA MAYHEW AND HER "CERBERUS"
. . . who is Robert Savery?

★ ★ ★

By EDMUND CORGROVE

Victoria's art colony took a long, hard look yesterday at the provincial government's proposed centennial fountain — gift to the city — and wrinkled its collective nose in disdain.

"It looks like the topping for a birthday cake," was the caustic comment of painter Herbert Siebner.

★ ★ ★

"We've got enough real seagulls — why spend $45,000 in creating bronze ones?" said Prof. Anthony Emery.

The illuminated fountain has a centrepiece of two sea otters, with two seagulls wheeling overhead.

★ ★ ★

At the four cardinal points of the circular base are an eagle, a raven, a wolf and a bear.

They represent the four Indian societies of B.C.

★ ★ ★

The menage sparked a whirlwind reaction from Victoria artists.

"Shocking," said painter Margaret Peterson. "It amounts to a miscarriage of $45,000.

★ ★ ★

"When you consider the amount that is going to be spent, you could have the most exquisite pieces by the most eminent sculptors in the world.

★ ★ ★

ANTHONY EMERY
. . . enough seagulls

MARGARET PETERSON
. . . is it art?

"This is not even an art form . . . it is the most decadent form of representational art—the sort of thing you find in the 10-cent store ashtrays."

★ ★ ★

Commented painter Richard Ciccimarra: "It's absolutely dreadful. What is more unfortunate is the fact that apparently a fountain can be built without consulting anybody, when they tell us there is not enough money around to keep (totem carver) Mungo Martin working. After all, his work is indigenous to the province and is a tremendous tourist attraction."

★ ★ ★

The artistic assault on the fountain took a more concrete form than words.

A letter of protest has been drafted bearing signatures of 21 "people concerned with aesthetic composition."

★ ★ ★

All those questioned by the Colonist were unanimous in their belief that an international competition was the best method of selecting a design.

"With that amount of money you could call on world-renowned sculptors and attract invaluable publicity to Victoria," said Miss Peterson.

★ ★ ★

"The competition should be judged by professionals — people engaged in creative work, not someone in the government," said Mr. Emery.

"Who is Robert Savery (the public works department designer of the fountain) and what are his qualifications for designing public monuments?" asked sculptor Elza Mayhew.

★ ★ ★

HERBERT SIEBNER AND HIS "YOUTH"
. . . topping on birthday cake

Fountain 'Marvellous'

Not the Only Gift For Centenary Aldermen Think

City fathers yesterday carefully sidestepped criticism of the B.C. government's plan to build an illuminated fountain at the rear of the parliament buildings to commemorate Victoria's centenary.

At the same time, both acting mayor Millard Mooney and centennial committee member Ald. Geoffrey Edgelow said they doubted if the fountain would be the government's only "gift."

MARVELLOUS IDEA

"I would be greatly disappointed if it was," said Acting Mayor Mooney. "While I think the fountain is a marvellous idea and appreciate the fact that it will do much to brighten up that section of the grounds, if this were the total contribution, I think it should be located somewhere where more people could see it."

He added he was "positive they will come up with something more if we approach them with a good centennial project."

THEIR DECISION

He said it was the provincial government's prerogative to decide what its gift should be.

Works Minister W. N. Chant, asked point-blank whether the fountain would be the sole gift, said: "I couldn't give an answer either affirmatively or otherwise on that."

The government, he said, had been very generous to the city in recent years.

ON THEIR OWN

Said Ald. Edgelow: "Anything they are doing, they are doing on their own. I don't think they intend this be the sole contribution.

"We have written for a grant and I think we will get assistance in our budget for events. As far as a permanent project is concerned, we have not had any communication."

He said Victoria would seek a government grant for both a program of events plus a permanent project, which will be decided when the centennial committee meets.

NEXT MEETING

"We will be coming up with our budget at the next meeting and we also hope to be able to suggest a permanent project to council," he continued.

Mr. Chant said he expected city officials to make an official request for the government to provide some gift and added that once this was received it would be given consideration.

If something else was approved it would have to wait until the next budget, he said.

Suspicious Climber Up Fence

A report of suspicious men climbing over a fence in a mysterious fashion at Butler Bros. on Bay Street sent police rushing to the scene last night.

The "suspicious men" turned out to be the manager of the firm, who wanted to check over some machinery in the yard.

There was no mention of whether or not he forgot his key.

New Services Urged for B.C. In Battle Against Delinquency

By JACK FRY

After a 10-month study of juvenile delinquency problems in Greater Victoria, a welfare council committee called yesterday for expansion of existing treatment and preventive facilities in B.C.—and establishment of several new services.

The far-reaching recommendations, calling for increased use of psychiatry and psychology, were approved in principle by the board of directors of the Community Welfare Council, which will explore means of bringing them into effect.

CENTRAL AGENCY

The committee asked the B.C. government to set up a central rehabilitation agency which would be responsible for developing and administering the various child correction services.

This agency would also keep files on the work being done for children throughout the province, enabling other authorized agencies to obtain background information if they are called upon to deal with the same children.

Other recommendations:

● Trained social workers should be provided at the elementary school level to deal with potential problem children, in a ratio of one worker to every 500 pupils.

● A child guidance clinic staffed by a psychiatrist and a psychologist is needed at Nanaimo to serve the upper Island and the Boys' Industrial School at Brannan Lake, to relieve pressure and allow expansion of treatment services by the government-operated child guidance clinic in Victoria.

● Establishment of children's wards is required for psychotic boys and girls at Essondale and Crease Clinic and the proposed mental hospital in Victoria.

● More group homes are needed for adolescent boys and girls from the ages of 13 to 16 who have been convicted in juvenile court of serious offences, as a modification of industrial school services.

● More facilities like Sevenoaks Children's Centre in Victoria are needed throughout B.C. for pre-psychotic children.

● The family court staff should be increased by one, to include three probation officers, and the court needs more space or a new building.

● The Community Welfare Council could offer its services to the family court in an advisory capacity.

The committee on juvenile delinquency was originally convened by the welfare council in February, 1957. It submitted a detailed report in December the same year.

NEW PROBLEMS

The same committee, with an extended membership, was reconvened in August, 1960, to review the 1957 report, study new problems and bring forth new recommendations.

Establishment of the family court was the major result of the 1957 report, said a spokesman for the council.

MLA Enters Fight Again

New Parking Scheme Called Harum-Scarum

By TERRY HAMMOND

Victoria's latest off-street parking proposal was described yesterday, by the man who brought about the defeat of the previous one, as a "harum-scarum scheme which can't work."

City MLA J. Donald Smith said he will fight the new proposal as bitterly as he fought the last one in 1959 unless downtown merchants are made to underwrite any losses incurred by the parking garages.

He was referring to the city's new plan to enter into lease-purchase agreements with private interests for the construction of two downtown parking garages having a total capacity of 600 cars.

Mr. Smith said the new deal "is worse than the last one as far as ratepayers are concerned," and doubted the provincial cabinet would sanction it.

But he agreed that within the bare bones of the new lease-purchase plan lies the basis for an acceptable one.

In a letter to his arch political foe, Mayor Percy Scurrah, Mr. Smith will outline how the new plan must be modified to win his approval.

'ABANDON PLAN'

He said he will recommend to the mayor that the city abandon its plan of going to the cabinet for authority to enter into a 20-year lease of the garages.

"How can the cabinet conscientiously give its approval when the people two-to-one have told the city they don't want to be in the parking business?" he asked.

Instead, he said, the city should take advantage of provincial legislation passed last year at Victoria's request whereby parking facilities can be approved by an area vote.

'OLD DEAL'

By this system, said Mr. Smith, losses incurred by the parking facilities would be borne by "those who will benefit."

Underwriting such losses from street parking meter revenue as proposed in discussion of the new scheme so far is simply another means of placing the burden on the taxpayer, he charged.

"This is just the old deal dressed up differently.

"If they want to sign a 20-year lease and saddle it on the taxpayer, I will certainly fight it," said the city MLA.

AMENDMENT URGED

But regardless of who underwrites the losses, the scheme can never succeed if it is based on parking charges equal to those on downtown streets, he went on.

The plan must be amended to provide at least one hour of free parking to anyone who makes a purchase in a store within the perimeter of the area vote.

He will recommend that the entire project be put into the hands of a downtown parking commission formed of merchants and officials of the Victoria Chamber of Commerce.

Facts of the Matter Make Driver Blush

A man who reported his car stolen to police yesterday blushed when he learned the facts of the "theft."

He later found that his wife had taken the car and had forgotten where she parked it.

KENNETH McDIARMID

Seen In Passing

Kenneth McDiarmid on duty at a sunset ceremony—as a corporal in the Legion of Frontiersmen. (He works for the CNR bridge department and lives at 18 Wellington Avenue. His hobbies are swimming and hiking) . . . **Jack Stone** doing a little police work while in hospital . . . **Norma Sealey** making plans for Sidney Day . . . **Joyce Holden** looking for someone . . . **John Willcox** heading for the circus . . . **Margaret Neiles** reading Seen in Passing . . . **Jim Bowles** constructing a swing . . . **Don Bennett** pointing out some bargains.

Here Today

Modest Welcome Set For Russian Envoy

A city council meeting scheduled for this afternoon will be adjourned briefly about 4 p.m. so city officials can extend a modest civic welcome to Russian ambassador Dr. A. A. Aroutunian.

Dr. Aroutunian will be presented with a souvenir tray and will chat with aldermen and Acting Mayor Ald. Millard Mooney in the mayor's office.

The Russian ambassador to Canada will be the second Iron Curtain visitor at city hall today.

Due to pay his respects briefly this morning is Dr. Jaroslav Tauer, a minister of the Czechoslovak Socialist Republic.

Census-Taker Rewrites History of an American

★ ★ ★

Peter Bruton's Capital Notebook

CENSUS NONSENSE: A friend of ours, who is mighty proud of his American citizenship, became an Englishman this week.

He was born in the States, as were his father and his grandfather, and he's never bothered to trace his ancestry back any further than that.

Everything was fine until the census enumerator came by.

When it got to the question about ethnic origin our hero said he was an American.

There's no such person, said the enumerator.

They went through the whole story.

"I don't know where my ancestors originally came from," said our friend.

"Russia?" said the enumerator.

"No."

"Poland?"

"No, I don't know."

"France?"

"I said I don't know!"

"Well," said the enumerator, somewhat exasperated, "in my book you're an Englishman and that's what you're going to be."

And down it went on the census form.

DRILLED HOME: At a press conference this week **Premier Bennett** and reporters had to compete with a pneumatic drill breaking up concrete right outside his window.

"See, my friends!" exclaimed the premier, shouting above the noise. "Under this government there's activity and development throughout this great province — even outside my window."

★ ★ ★

DIFFERENT APPROACH: Kiwanis International president **Joseph Tally**, who visited Victoria yesterday, served two terms as mayor of Fayetteville, North Carolina.

He told how he had been impressed by the manner in which the English treated their mayors.

"An English mayor is dressed in ceremonial robes and has a chain of office around his neck," he said. "And when he meets people on the street they say to him: 'My Lord Mayor'."

In Fayetteville it was different.

"I had no robes and no pendant around my neck," said Mr. Tally. "And when I walked down the street dressed in a sack suit the people would look at me and exclaim: 'My God! The Mayor!'"

★ ★ ★

PAUSE THAT REFRESHES: A television show on one of the U.S. networks the other day was entitled "The Flabby American" and dealt with the declining standards of physical fitness as more and more labor-saving devices came into use.

The commercials advertised an automatic movie projector which did everything itself "supersonically" while the owner sat back in an armchair.

DO-IT-YOURSELF AIRCRAFT: The story behind the purchase of those four RCAF surplus Expediters by **Highways Minister Phil Gaglardi's** department finally came out yesterday.

They weren't exactly in flying shape.

He bought four airframes from Ontario and eight Wasp engines from Alberta and considerable work will have to be done before they're in shape.

Total cost: $16,000.

The official purchase form shows the entire amount is chargeable to the highways department despite Mr. Gaglardi's statement that it was a joint purchase between his and the lands and forests department.

We still can't help but feel that a couple of those CF-100s sold for scrap on the Prairies would have been more Mr. Gaglardi's speed.

★ ★ ★

ADVANCE POLE: Liberal **David Groos** must believe in the value of starting his campaign early.

A sign at the Fountain Circle states: "Elect David Groos in Esquimalt-Saanich."

For the next federal election, perhaps.

Your Problems

By Ann Landers

Dear Ann Landers: Recently you wrote a column stating that a man who hits his wife is the lowest type of animal. Now—what about a woman who hits her husband? What kind of an animal is she?

I'm married to an active volcano. When she loses her temper (which is often) she hauls off and slaps my face, punches me, kicks me in the leg, or throws dishes. We've been married almost three years and I don't know how much more of this I can take. I've never hit a woman in my life but I'm beginning to think maybe it's about time I did. May I have your advice?—BLACK AND BLUE.

Dear Blue: A husband who belts his wife in retaliation reduces himself to her primitive level. My advice to a husband who gets hit is to leave the house for several hours. If this doesn't cure your wife, stay away for several days or indefnitely. No man should have to wear a crash helmet or duck crockery in his own home.

★ ★ ★

Dear Ann Landers: I have a very fine nephew who has lived with me since his parents passed away. He is now 27 years old, unmarried, has an excellent job and a good future.

The problem is that he is too good-hearted. He lends girls money, pays their bills, buys them airline tickets to go home and visit sick grandmothers who I am sure don't exist. In plain words, he's been a chump for at least seven girls that I know of, and heaven knows how many more.

I've hinted that he's too generous, but he claims giving is his greatest pleasure. Why does he behave like this? Is there anything I can do?—CONCERNED.

Dear Concerned: There's a vast difference between "giving" and being taken. Your nephew over-acts the Santa Claus role because he craves acceptance and believes this is the sure way to get it.

Of course, he's a fool and there's not much you can do about it. Perhaps one day he'll develop sufficient confidence in himself and stop trying to buy admiration and attention.

★ ★ ★

Dear Ann Landers: When a person says, "Please stop me if you've heard this one," is it polite to actually take him at his word?

I've suffered through so many old jokes that I sometimes wonder if it wouldn't be a good idea to accept the offer from some of the inveterate bores.

Please print your answer because I'm sure this is a problem to many others who don't know what to do about it either.—TOO TOLERANT(?)

Dear Too: The person who invites you to "stop me if you've heard this one," neither expects nor wants you to.

The phrase is only a tired prelude to the launching of a story which he wants to tell—regardless of its age.

★ ★ ★

Confidential to RAZOR'S EDGE: Stop blaming your parents, society and everyone around you. Accept responsibility for yourself. You seem to have plenty of information, but it will serve no useful purpose unless you apply it.

★ ★ ★

Confidential to CAT AND THE FIDDLE: You're out of tune. Your letter places entirely too much emphasis on the do re mi.

★ ★ ★

Are you tempted to smoke because the crowd does? If so, send for ANN LANDERS' booklet, "Teen-age Smoking," enclosing with your request 19 cents in coin and a long, self-addressed, stamped envelope.

Ann Landers will be glad to help you with you problems. Send them to her in care of this newspaper enclosing a stamped, self-addressed envelope.

At Gorge Road Hospital Wednesday, members of the Victoria Lions Auxiliary presented a tilt table to the hospital for use in the physiotherapy department. The presentation was made by Mrs. E. H. Emery, left, a charter member of the auxiliary. The table was presented in memory of Mrs. Ethel Holt, who had been a long-time member of the auxiliary. Mrs. Florence Mutrie, centre, administrator of the hospital, in accepting the table, thanked the Lions Auxiliary and said it was a valuable addition to the equipment. At right is Mrs. O. G. Elliott, president. Following the presentation, Mrs. Margot Pea gave a demonstration of the use of the tilt table, after which Mrs. Mutrie conducted the ladies on a tour of the hospital.—(Bill Boucher photo.)

Cpl. Alma Tilden, RCAF medical branch, right, shows her sister, Mrs. V. Paige, a doll she purchased in Italy while standing in front of a tapestry she bought in Germany. Cpl. Tilden, who has been with the RCAF for eight years, has just returned from duty abroad. She served in Spain, Africa, Portugal, France and Germany. She is spending two weeks leave with Mrs. Paige at 230 Kingston Street, before returning to her home base at Trenton, Ont.—(Photo by W. Boucher.)

Dr. Jardine Re-elected To Council

Dr. Olga Jardine of Victoria was re-elected president of the Regional Council of the Canadian Clubs of British Columbia at the biennial conference in Chilliwack Saturday.

Named regional vice-presidents were Mrs. H. J. Alexander of Vernon and J. Leonard Nicholls of Qualicum. Dean Miller of Vancouver was elected secretary-treasurer. Serving as members-at-large on the council will be O. G. Bibbs of Vancouver and John H. Brown of Victoria.

Fifty delegates from B.C.'s 11 Canadian Clubs were guests of the Chilliwack Canadian Club for the day-long conference.

Eric W. Morse of Ottawa, national director of the Association of Canadian Clubs, was luncheon speaker and leader of afternoon workshop sessions.

Engineers Concert Band To Play

The 50-member Royal Canadian Engineers Concert Band from Chilliwack will play througout the Dogwood Festival and Tea to be held on the Veterans Hospital grounds Wednesday, June 14, from 2.30 to 5 p.m.

The affair is sponsored by the Women's Auxiliary to the Victoria Veterans Hospital.

Sorority 'Visits' Around the World

The "Grand Tour" theme carried out by Xi Beta Chapter, Beta Sigma Phi Sorority during the year was completed with "visits" to Mexico, under the guidance of Miss Mavis Mallabone and Mrs. Marjorie Greenfield and to the Caribbean and Central America with comments and descriptions by Mrs. Roland Braley and Mrs. Kenneth Armstrong.

Guest speaker, Mrs. D. Campbell, who lived in New Zealand, and is returning there soon, presented a film of a tour of the south island of New Zeland.

At the May meetings, held at the homes of Mrs. Leslie Wardman and Mrs. Charles O'Callaghan, Mrs. Eva Smith was installed as new president.

Others on the executive are Mrs. V. Larsen, vice-president; Mrs. S. Donaldson, recording secretary; Miss Isabel Jewell, corresponding secretary; Mrs. O'Callaghan, treasurer, and Mrs. Braley, extension officer.

Clubs and Societies

B AND P

Victoria Business and Professional Women's Club annual meeting will be held Monday, June 12 at 7.30 p.m. in the clubroom, 1610 Oak Bay Avenue.

CATHEDRAL

The afternoon branch of the WA to Christ Church Cathedral will meet on Monday June 12 at 2.30 p.m. This will be the last meeting of the season.

BABIES THRIVE ON PACIFIC

IT'S THAT FRESHER, SWEETER FLAVOR OF THE ONLY EVAPORATED MILK PROCESSED IN B.C.

V7057-1BC

Veterans' Hospital

Successful Year Reported by WA

A year marked by outstanding financial success was reported at the annual meeting of the Women's Auxiliary to the Victoria Veterans Hospital recently.

Mrs. D. Swan, retiring president, conducted the meeting.

The most outstanding fund raising activity of the year was the Remembrance Day Tea and bazaar in November, when the Naden Band played background music. An antique auction also highlighted the event, which netted $2,197.77.

Also reported was the membership coffee party in the spring, held at the home of Dr. and Mrs. D. E. Alcorn.

Services the auxiliary offered veterans during the year included the library, writing letters for patients, monthly birthday parties in wards, Christmas party, annual picnic, maintenance of bus for patient transportation. Donations during the year included TV sets for all wards, foot stools, electric shaver, restoration of veterans plaque destroyed by fire at St. John's Anglican Church.

Receipts for the year were $3,568.66, and disbursements, $3,977.59. The present balance is $3,347.62.

The new executive are: Mrs. C. W. McCarthy, president; Mrs. J. G. Vant, vice-president; Mrs. G. E. Lane, second vice-president; Mrs. A. R. Minnis, recording secretary; Mrs. H. F. Jarvis, treasurer and Mrs. J. R. L. Burridge, corresponding secretary.

The auxiliary members hope to consolidate their public fund raising activities to one large event each year. The forthcoming Dogwood Festival, to be held on the hospital grounds, June 14 will be the first of the larger affairs.

Parksville Legion Tea

PARKSVILLE — Over $70 was realized from a spring tea held by Mt. Arrowsmith Branch No. 49 Canadian Legion, Ladies' Auxiliary at the Legion hall recently.

Guests were welcomed by Mrs. D. E. Stewart, LA president, and the event was opened by Mrs. N. Nightingale, Upper Island district representative of ladies' auxiliaries to the Legion.

Mrs. A. Holbrook was general convener and a spring motif of mauve and white lilac and mauve and yellow tapers formed the centrepiece for the tea table. A home baking stall and other features added interest to the event.

At the regular monthly meeting which followed the tea three new members were initiated by Mrs. Stewart. They were Mrs. Violet Farnsworth, Errington; Mrs. A. M. Lowing and Mrs. D. M. Williams, both of Coombs.

Tentative plans were discussed for a strawberry social in June.

PURPLE STAR

Purple Star Lodge, No. 104, LOBA, will hold a strawberry tea and sale of home cooking on Saturday, June 10 from 2 to 4.30 p.m. in the Douglas Rooms of the Hudson's Bay Company store.

SPECIAL

• Ladies' Suits 1.50 • Men's Suits 1.50

One-Day Service
Open 7 a.m. to 6 p.m.

Page THE CLEANER
EV 2-3191
2929 DOUGLAS

Quality Is Something You Take for Granted
at
London Silk
Two Floors of Fashion Fabrics
1453 DOUGLAS STREET EV 2-1125

Perfect for Daily Lunch Boxes!
ORMONDS PARTY PACK
"BAKED IN B.C."
At All Grocers and Food Markets

NEW
CASSEROLE TREAT THAT'S FULL OF MEAT

Chef Boy-Ar-Dee Meat Ball Stew really satisfies.
Here's why:

- It's chock full of juicy beef meat balls—12 to a can.
- It's loaded with tasty vegetables—tender carrots and peas, snowy potatoes.
- Chef's rich, brown beef gravy is heartily delicious.
- This complete casserole meal is ready to heat and serve in minutes!
- Costs only about 15¢ a serving, an unbeatable value!

*Reg. T.M.

Town & Country WHITES

... wear them anytime you take time off for leisure

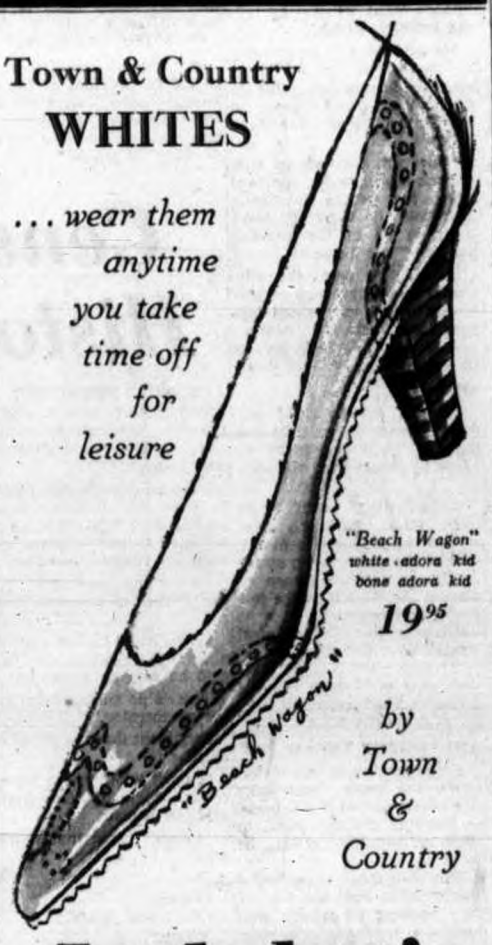

"Beach Wagon" white adora kid bone adora kid 19.95

by Town & Country

Ingledew's
men's, women's shoes
Also Vancouver 749 YATES ST.

It's from BIRKS for the Bride

A Long Awaited Shipment Covering Complete Range of "GEORGIAN" Pattern Hand-Cut English Lead Crystal

Water Tumbler ½ pint, each 2.95
Highball Tumbler (not illustrated) ¾ pint, each 3.95
Goblet, each 3.50
Claret, each 2.75
Cocktail Glass each 2.75
Sherbet Glass each 3.50

A complete range of matching items, to complement the "Georgian" pattern stemware, is available. Only a few pieces are illustrated, many more are available.

Fine English craftsmanship has produced these beautiful, sparkling pieces in the ever-popular Georgian pattern ... many other pieces available in open stock.

A. Vase, 11.95
B. Whiskey Decanter, 22.40
C. Candlesticks; height 2¾ inches, Pair 8.95
D. Covered Butter Dish, 6.50
E. Comport, 3.95
F. Rose Bowl and Holders 10.00

BIRKS JEWELLERS
706-708 Yates Street
EV 2-4241

COURT CIRCULAR

Buckingham Palace,
June 4.

The Duke of Edinburgh, as Patron of the Council for Nature, this evening visited Nature Reserves in Norfolk.

By command of The Queen, the Earl of Scarbrough (Lord Chamberlain) was present at London Airport this evening upon the arrival of The President of the United States of America and Mrs. Kennedy and welcomed The President and Mrs. Kennedy on behalf of Her Majesty.

St. James's Palace,
June 4.

The Princess Royal, Commandant in Chief the British Red Cross Society, this afternoon inspected a Parade of Officers and Members of the Kent Branch of the Society at Canterbury and attended a Service of Dedication at Canterbury Cathedral.

INDIAN ARTS

B.C. Indian Arts and Welfare Society will meet in the Music Room of the Victoria Public Library Thursday, June 8 at 8 p.m. Films will be shown by Mr. Wilson Duff, MA, Curator of Anthropology of the Provincial Museum of Natural History and Anthropology. Films will be "The Newcombe Collection" and "Totem," concerning the recovery of totem poles from Anthony Island.

Delegates to the Canadian Manufacturers' Association national convention came over to Victoria from Vancouver yesterday for the final day of the meeting. Pictured at the reception given by His Honor the Lieutenant-Governor and Mrs. Pearkes at Government House yesterday afternoon are, from left to right, Mr. A. W. Reid, manager of Victoria and Island branch; Mrs. Reid, Mrs. John A. Wallace, Mr. Harvey A. McDiarmid, chairman of the B.C. division; Mr. John A. Wallace, chairman of Victoria and Island branch; Mrs. Pearkes, Mrs. Mather and Mr. F. D. Mather of Vancouver, newly elected national president of CMA. The British Columbia government gave a dinner for the visitors at the Empress Hotel last evening.

Winnipeg Home For Newlyweds

Baskets of red peonies decorated Youbou Community church for the wedding of Vivian Ingrid, daughter of Mr. R. Frazer of Youbou and the late Mrs. Frazer, and Mr. Brian Robert Wood, son of Mr. and Mrs. J. E. Wood of Winnipeg.

Rev. T. W. Bulman officiated at the ceremony and Mrs. C. Carmichael of Victoria played traditional organ music. Mr. Frank Seed sang "Because" during the signing of the register.

The bride chose a formal gown of white satin with lace inserts on the ruched, hoop skirt that swept into a train and wide lace band on the square net yoke. A pearl tiara held her train-length veil and she carried a cascade of yellow roses and ivy. Mr. Frazer gave his daughter in marriage.

Mrs. R. Thommasen of Hammond, B.C., was matron of honor for her sister and wore a yellow nylon chiffon dress and matching picture hat. Yellow carnations were in her bouquet.

Another sister, Mrs. George deLur of Nanaimo, and Mrs. K. Svensrud of Newton, B.C., were bridesmatrons. They wore lilac chiffon dresses with mauve flower bandeaux and carried colonial bouquets of yellow carnations.

Twin nieces of the bride, Vickie and Debbie Thommasen, were flower girls and wore full-skirted dresses in apple green with white straw bandeaux and carried baskets of yellow carnations. Perry Tucker, cousin of the bride, wearing black trousers and white jacket carried the wedding ring on a white cushion.

Mr. George Wood of Winnipeg was best man for his brother, and Mr. Jim Wood of Winnipeg and Mr. David Kinaan of Victoria showed guests to pews marked with pink lupin.

At the reception in the community hall, Mr. Verne Tucker of Victoria proposed the toast to his niece.

For her honeymoon the bride travelled in a green and grey floral sheath dress, green duster coat, white accessories and corsage of yellow roses.

The newlyweds will move to Winnipeg in July following the groom's discharge from the Royal Canadian Navy.

ITCHING
of ECZEMA, psoriasis, hives, allergy and detergent rashes, quickly relieved with healing DAVIS PHYSITOL CREAM. At Orme Prescriptions, 757 Yates St., in Victoria. Greaseless—flesh color. Three sizes.

A VACATION TRIP
Summer vacation time is fun, at the beach or the mountains — a dude ranch or a big city, but not if your glasses are lost or broken. Be sure to take an extra pair as insurance. For fast service, call at either of our two offices.
Prescription Optical
EV 4-8814 Campbell Building 1625 Douglas St.
CONTACT LENSES
EV 4-7837 Medical Arts Building 1108 Pandora Ave.

PERSONAL MENTION

Pagodas are built, Oriental lanterns are swinging, slant-eyed gods are in position, all in readiness for the June Ball at HMCS Naden gymnasium on Friday evening. Last minute touches will be made today and tomorrow the sweet-smelling peonies and other Oriental floral arrangements will be massed around the orchestra and dance floor. Cocktails will be served at 8 p.m. pending the arrival of His Honor the Lieutenant Governor and Mrs. Pearkes at 9 p.m.

Among the 500 persons expected to attend the ball will be Mr. and Mrs. J. M. Scoular, Dr. and Mrs. A. B. Sinclair, Mr. Sid Ricketts, Mr. and Mrs. J. M. Powell, Mr. John Manning, Lieut. R. Johnston and Miss Margaret Powess, Dr. and Mrs. J. N. Edmison, Mr. and Mrs. W. H. Laing, Mr. and Mrs. W. Allan Ker, Captain and Mrs. H. E. Hubbard, Lieut. and Mrs. Wood, Lieut. and Mrs. Barry Mills, Lt.-Cmdr. and Mrs. D. Slader, Lieut. and Mrs. R. Denny, Capt. and Mrs. J. Rowton, Mrs. J. W. P. Hill, Lieut. and Mrs. P. D. Crofton, Mr. and Mrs. S. F. Howard, Col. C. R. and Mrs. Boehon, Mr. and Mrs. Neil A. Magrath, Major R. J. and Mrs. Kerfoot, Major R. J. and Mrs. Frost, Mr. and Mrs. W. V. Griffin, Mr. D. Price and Miss S. Drabinasty.

Mr. and Mrs. C. G. Argall, Mr. and Mrs. D. C. Pearce, Mr. and Mrs. W. W. Sinclair, Mr. and Mrs. H. Lauder Ramsay, Mr. and Mrs. R. H. Spilsbury, Capt. J. Donald and Miss M. Clarke, Mr. Robt. E. E. Jobbins and Miss Margaret McKay, Mr. D. L. Macdonell and Mrs. Browne, Mr. and Mrs. P. J. Sinnott, Mr. and Mrs. Roy Johnson, Mr. and Mrs. R. B. Wilson, Mr. and Mrs. Leighton Lovitt, Dr. and Mrs. S. Marinker.

Mr. and Mrs. F. S. Cleridenning and Dr. and Mrs. Jack Shier, Vancouver; Mr. and Mrs. Samuel Swetnam, Mr. and Mrs. George H. Birnie, Mr. and Mrs. Edward W. Bassett, Lieut. and Mrs. A. Brookbank, Lt.-Cmdr. and Mrs. Murray, Lt.-Cmdr. and Mrs. S. C. Dickinson, Sidney; Mr. and Mrs. S. A. Gray, Mr. and Mrs. L. M. Sands, Mr. and Mrs. W. B. Wilson, S-Lieut. John David Lee and Miss Catherine Smith and Mr. and Mrs. Ken Robinson.

* * *

Christening at Ganges

The infant daughter of Flag Lieut. and Mrs. P. D. Crofton, Victoria, was christened, recently in St. Mark's Church, Salt Spring Island. Archdeacon G. H. Holmes bestowed the names, Virginia Margaret Adele, upon the infant who wore a christening robe previously worn by her sister, Marietta. Godparents were Lieut. W. J. A. Draper, RCN, Victoria; Miss Jill Thomson, Surrey, England, and Miss Wendy Morris, Ganges. A tea for relatives and close friends followed at the home of the baby's paternal grandparents, Mr. and Mrs. D. K. Crofton, Ganges. The maternal grandparents, Capt. and Mrs. Trevor Williams, live in Wargrave, Berkshire, England.

* * *

Visiting London

A host of Victorians have travelled abroad this spring, and have signed their names in the register at B.C. House, Regent Street, London. Among those registered are Mrs. Cecilia M. Lauder, Miss Evelyn Matthews, Mr. A. T. J. Cairns, Mr. David Gillies, Mrs. Dorothy E. Hardinge, Miss Barbara Forse, Mr. E. F. McGrath, Mr. and Mrs. C. H. Lanigan, Miss Margaret M. Young, Miss Margaret MacKay, Mr. James K. Nesbitt, Mr. Frank Mitchell, Mrs. Margaret Harvey, Miss Molly J. Idiens, Mrs. E. C. Posgate, Miss M. Cowell, Mrs. Watson Smith, Miss Margaret Stephen and Miss Jane MacKinnon. Others from Vancouver Island are Miss Margaret Christie, Union Bay; Mrs. W. Hoggan and Mrs. J. S. Morrison, Nanaimo; Mr. C. J. Williams, Duncan; Mrs. Jack Gibbs and Mr. and Mrs. G. A. Maude, Sidney; Miss Elizabeth Boyd, Lake Cowichan.

Eve of Wedding

York in Carnival Mood

YORK, England (CP) — On the eve of today's royal wedding, the ancient Roman city of York was in a carnival mood.

Hotels and country houses for miles around were crammed with guests. The narrow, sun-lit streets of the walled city were aflutter with banners of red and white, the colors of Yorkshire. There were flowers everywhere, baskets of roses and tubs of hydrangeas.

Tall poles carried gilt crowns topped with white roses, the county's historic emblem dating from the Wars of the Roses between Lancaster and York.

It seems particularly apt wedding decoration for the bride, who has been described as a typical English rose—the Rose of York herself, 28-year-old Katharine Worsley.

This afternoon, in York's twin-towered, honey-colored minster, the blonde, wide-eyed daughter of the Squire of Hovingham Hall will be married to the Duke of Kent, cousin of the Queen, who will be present with Prince Philip.

PROUD OF BRIDE

Local pride, always well to the fore in Yorkshire, has never run so high? In the pub at Hovingham Village, 18 miles from York, the landlord said "the duke couldn't have found a better" bride.

There's deep affection for "Miss Katharine" in the sleepy Georgian village where Worsleys have ruled as squires for 450 years.

"A real nice country girl is Miss Katharine," said an old Yorkshireman outside the trim white-painted hotel, the Worsley Arms. "Speak to anyone, she will. There's no airs and graces to her."

A few Yorkshire eyebrows are still raised at memories of the Duke's playboy youth.

"She'll do him a bit of good," was one verdict. "She won't go raking around those night clubs, will Katharine."

The secret of what Katharine will wear for the wedding has been more closely kept than the design for Princess Margaret's dress last year, which leaked out to a New York fashion paper.

One fashion editor here has guessed at parchment silk in a medieval style with long sleeves and pointed cuffs.

DUKE IN UNIFORM

The Duke of Kent will wear the scarlet and blue ceremonial dress of his regiment, the Royal Scots Greys, last worn officially in 1918. His younger brother, Prince Michael, best man, will wear the uniform of an officer cadet of Sandhurst.

After the ceremony, the duke and the new duchess will drive through the green and gold landscape to Hovingham Hall where a champagne and strawberries reception has been laid on for 2,000 guests.

They are spending the first part of their honeymoon in Scotland and then are going on to the island of Majorca.

Clubs

CALLETTES

The Callettes will hold a barbecue Thursday, June 8 at 6 p.m. at 530 Lothiniere Avenue.

* * *

CATHEDRAL

The regular meeting of the Womens' Parish Guild of Christ Church Cathedral will be held on Friday, June 9 at 2.30 p.m. in the Memorial Hall.

* * *

GORDON UNITED

Gordon United Church WA Groups will hold their June meeting Wednesday, June 14, at the home of Mrs. C. F. Moseley, Page Road, Glen Lake. It will be a supper meeting at 6 p.m.

Clubs

GIRL GUIDES

Dunsmuir District Girl Guide Association, tea and cake sale, Hudson's Bay Douglas Room, Friday, June 9, at 2.30 p.m.

* * *

NO. 175

LA to the Esquimalt Legion, Branch No. 172, will meet on Monday, June 12, at 7.45 p.m. in the Legion Hall, Esquimalt Road.

* * *

ST. JOHN'S

The Women's Guild of St. John's Anglican Church will meet on Monday, June 12 at 2.30 p.m. in the lower hall.

Helps You Overcome FALSE TEETH Looseness and Worry
No longer be annoyed or feel ill-at-ease because of loose, wobbly false teeth. FASTEETH, an improved alkaline (non-acid) powder, sprinkled on your plates holds them firmer so they feel more comfortable. Avoid embarrassment caused by loose plates. Get FASTEETH at any drug counter.

Cool Cotton Sleepwear
PYJAMAS AND NIGHTGOWNS
Cotton crepe in attractive print patterns. S.M.L. From $2.98
SLIPS
Cool Arnel and cotton slips, wash and drip-dry. White. Sizes 32 to 42 $2.98 to $3.98
½ SLIPS. S.M.L. $2.98
BLOUSES
Sleeveless or short sleeves, drip-dry cottons, many shades to choose from. SMARTEENS from $2.98
ROMAN VAN HEUSEN from $4.98
CLEARANCE
BRAS Brand names, values $4.98 to $3.98 NOW 1
GIRDLES Nature's Rival, discontinued styles, broken size range. Regular $18.00 NOW $7.50 7
Lady Mae SHOPPE 824 YATES ST.
Plenty of Easy Parking

Lighter, softer PIGSKIN
In these butter-soft shoes, with their fashionably comfortable heels, you take the great outdoors in stride. A combination last and cushioned sole give you that wonderful walking-on-Air Step-feeling.
Air Step
the shoe with the magic sole
White or natural pigskin perforated for coolness 15.95

Natural pigskin perforated 15.95
Munday's
1203 DOUGLAS STREET

By The Coachman

While wandering idly down the stairs of this most delightful establishment and thinking of nothing in particular I overheard an astonishing remark.

"Oh, it was alright," said this diner, "but of course nothing like Vancouver or Seattle."

Well, I ask you, fellow gourmets and gourmands, is this fair? Is it right? What's more, is it true?

Here in this garden city we have many fine dining establishments for the delectation of the night-life bound.

The Colony, for example.

Where do tenderer cuts subject themselves more yearningly to the cunning herbal arts of a master chef? Where do soft lights glow more softly? Where do . . . ?

A pox on the mainland, I say. And now, if you'll excuse me, I think there is just time for a little duckling a l'orange.

COSTUME JEWELRY
Exciting new selection to dress-up all your spring outfits.
For every occasion or outfit you will find the finest selection of fashion jewellery at Francis Jewellers.
- Hand-carved mother-of-pearl
- Hematite jewellery and marcasite
- Charms and charm bracelets in sterling silver and 14k. gold
- Black enamel on sterling Siamese jewellery

TIARAS
For Weddings or Graduations from $3.50
F. W. Francis Ltd.
Kitty Corner from the Bay
1624 DOUGLAS STREET PHONE EV 4-1611

SALE of Garden Furniture
10% to 25% Reductions
GLIDERS Fully upholstered as illustrated
You actually float on ball bearings. Spring-filled units and really beautiful vinyl coverings in florals.

Reg. $95.00
SALE $79.50
GLIDER SETTEE

Ball glide Glider Settee, really comfortable and with attractive Saran Web as illustrated.
Reg. $39.50
SALE $29.50
Chaise Lounges Vinyl floral patterns $32.50
2 ONLY Large Size Umbrellas Complete with table and table covers $65.00
Chairs, Tables, Settees, Specially Priced!
Closed All Day Wednesday — Open Friday till 9 p.m.
HOME Furniture COMPANY
825 FORT ST. (Above Blanshard St.) Phone EV 2-5138

Trailer Taxes Urged

Trailer homes are a part of modern society and are here to stay, Deputy Municipal Affairs Minister J. Everett Brown told municipal officers' convention yesterday at the Empress Hotel.

During a general discussion of the Municipal Act at the conference, Mr. Brown was asked a number of questions about mobile homes.

In reply to a question about taxing or licensing such homes, he suggested municipalities try to implement provincial legislation aimed at taxing trailer dwellers.

Existing legislation does not specifically deal with trailer homes, although it does cover such things as houseboats and similar structures not considered real property.

Lawyer Saw Big Gamble

TORONTO (CP)—A lawyer Wednesday told a bribery conspiracy jury he had seen dice shot for high stakes in a gaming house at suburban Cooksville.

Morris Gogek said he visited the Vets Club in January, 1960, through Vincent Feeley, whom he described as a member. Feeley is on trial.

The lawyer and a friend got in by writing their names on cards and slipping them under a heavy, knobless door.

Infantile Scurvy Increases

REGINA (CP) — An upsurge of infantile scurvy cases in recent years in a number of Canadian provinces was reported Wednesday in a paper presented to the Canadian Public Health Association meeting.

Dr. J. W. Davies said the primary cause is failure to provide a source of vitamin C in the first year of life.

Be Professionally Fitted in Your
GOTHIC BRA
at
Mac Meighen
800 Fort at Quadra
EV 3-6214

Complete Range of
GOTHIC BRAS
at
Saba Bros. Limited
1120 Douglas St. EV 4-8661

Dogs Prove Worth

Representatives of three municipal police forces Tuesday night watched two trained dogs demonstrate thier potential value in police work.

Two German Shepherds from Industrial Guard Dogs in Vancouver—the same animals used on night-time patrol at the recent Victoria fair—put on a show in a warehouse on lower Yates Street.

Each did the job for which he was specially trained. One made a search of the building for an intruder; the second tracked an intruder by scent.

"Dogs like these could be a great asset to a police department," said Chief Const. John Blackstock of Victoria, who attended the demonstration with city police commissioner Gordon Carter.

"They would be particularly valuable in night patrol work and in handling crowds."

'Don't Jail Impaired'

VANCOUVER (CP)—Jail is not the answer for impaired drivers, an alcohol researcher said Wednesday. Too many people are jailed for this now.

William Wilson, executive and education director for the Alcohol Research and Education Council, said stricter controls, not jail terms, are needed for one and two-drink drivers.

only GOTHIC has 43 perfect-fitting sizes . . . including teens . . . and one of them is yours. Yours, too, the gentle but firm control you need with Cordtex inserts . . . the supreme comfort, the flattery, that only perfect fit can give you. Try a Gothic today! Shown, white embroidered broadcloth bra, 30-42. A, B, C cups, $2. white broadcloth longline, 32-46 A, B, C, D cups, $2.75. Others from $1.75 to $4.00 Cups AAA to E, sizes 28 to 50.

DOMINION CORSET COMPANY LTD.
QUEBEC • MONTREAL • TORONTO • VANCOUVER

only GOTHIC* has 43 SIZES

UP TO ½ OFF ★ UP TO ½ OFF ★ UP TO ½ OFF ★ UP TO ½ OFF

SCURRAH'S

Biggest Ever SEMI-ANNUAL SALE

Starts Today at 9 a.m.

A REAL CLEARANCE SALE OF REGULAR STOCK!
NO "SPECIAL PURCHASES" — ALL REDUCTIONS GENUINE!

DRESSES
Many hundreds in almost every style and fabric. Sizes 7-17, 8-20. 12½ to 24½.
Reg. $18.98 to $79.98
SALE PRICED $9.99 to $39.99

COATS
All fine imported woollens —to wear season after season. Sizes 6-20 (including petites).
Reg. $39.98 to $99.98
SALE PRICED $29.99 to $49.99

SUITS
Knitted and woven fabrics, including many imports. Sizes 10-20 and some half sizes.
Reg. $29.98 to $89.98
$22.99 to $49.99

Semi-Formals
Silks, nylons, etc. Sizes 9-15.
Reg. $29.98 to $79.98
SALE PRICED $14.99 to $39.99

All-Weather COATS
50 only, sizes 8-18.
Reg. $25.00 to $39.98
SALE PRICED $19.99 to $29.99

Sweaters
A big group of bulkies and flat knits in orlons, wools and angoras
½ Price

WEDDING GOWNS
A selected group, sizes 10 to 14, clearing at
½ Price

BENGALINE DUSTERS
Sizes 10 to 20.
Reg. $14.98 and $16.98
SALE PRICED $10.99

SKIRTS
GROUP 1—
Wools, worsteds, tweeds.
Reg. $10.98 to $25.00
SALE.... $6.99 to $14.99
GROUP 2—
Cotton skirts.
Reg. $3.98 and $4.98
SALE $2.99

GLOVES
White and colors.
Reg. $2.00 and $2.98
SALE PRICED $1.19 and $1.79

SLIMS
Worsted tartans and checks. Sizes 8-18.
Reg. $12.98
SALE PRICED $8.99

BLOUSES and Shirts
Sizes 12-40.
Reg. $2.98 to $14.98
SALE PRICED $1.99 to $9.99

AND OF COURSE — EASY TERMS — UP TO SIX MONTHS TO PAY

Open Tonight Till 9 p.m.

Scurrahs
728 YATES ST.

PARK FREE WHILE YOU SHOP, IN THE 700 BLOCK LOT
(Opp. Dominion Hotel)

YOU SEE MORE — YOU SAVE MORE — WHEN YOU SHOP DOWNTOWN

U.S. Army Ponders Big Order in Canada

WASHINGTON (CP)—The United States Army plans to place large orders in Canada for a new half-ton vehicle providing Canadian development of the vehicle meets certain specifications.

The Canadian government will pay for development costs.

SHARING PLAN

Lt.-Gen. Arthur Trudeau, chief of U.S. Army research announced Wednesday the Canadian government will undertake development under Canada-U.S. production-sharing arrangements.

Army officials said once the vehicle is built and found satisfactory under testing, the U.S. Army will place a large order for them under production arrangements to be worked out later.

U.S. INDUSTRY

Trudeau said "it is anticipated that U.S. industry will participate in the co-operative venture through subcontracts on components."

The vehicle is needed to replace the M-29 Weasel snow vehicle used by the army for a number of years. The new vehicle is to be used on snow and for river crossings.

IN A PLANE

It will be light enough to be carried in a cargo plane or lifted by helicopter and could be used in northern climates to tow ski troops. It also could be used as an ammunition carrier, for reconnaissance and other purposes. It will be tracked, and powered by a gas engine.

Return to Geneva. Put Off by Green

OTTAWA (CP)—External Affairs Minister Green did not leave for the Geneva conference on Laos Tuesday as planned and may put the trip off for a week, his office said Wednesday.

He held back after learning Western foreign ministers did not plan an immediate return.

Trespassing Sign Goes Up On New Alberta Highway

LETHBRIDGE (CP)—Motorists on the new four-lane highway between Lethbridge and Coaldale are brought up short by a sign in bold red letters. It reads:

"You are trespassing while driving on this portion of highway. Social Credit has not paid for the land it is situated on."

Farmer Stuart Hagerman, 36, erected the sign Monday. He said the province hasn't paid him for the 380 acres they purchased from him last summer for the new highway.

He said he refused the original offer because it was less than he paid for the property five years ago.

Hagerman said he is being forced to pay municipal taxes and water rights on the property over which the highway now runs.

"I tried writing letters. I tried a lawyer. Now I'm trying advertising," he said.

Seeds of Schizophrenia Inherited?

MONTREAL (CP) — Biochemical research into mental illnesses has uncovered a very powerful basis for believing that the seeds of schizophrenia—split personality — are inherited, Dr. Abram Hoffer of the University of Saskatchewan said Wednesday.

Here for the third world congress of psychiatrists, Dr. Hoffer said biochemistry has found some substances in mental patients that apparently have some bearing on their illnesses.

These substances could have resulted from metabolism abnormalities, but there was not enough definite information now available to make clear-cut analyses.

Ex-Prisoner:

Let Cuba Have Credit

TORONTO (CP) — A Toronto man, jailed 24 days during the April invasion of Cuba, says U.S. and Canadian aid could improve Cuba's relations with the West.

John Darling, 26, said credit and "all the amenities of trade" should be extended to Cuba. The unsuccessful invasion only solidified popular support of the Castro regime.

"The country has been driven to find solidarity in the Soviet bloc," he said, "because it needs oil and sources of machinery for its industrial revolution." Continued U.S. interference was actually helping Castro.

He said Canada should not join the Organization of American States until the U.S. stops "giving the impression that everything going on in Cuba is not desired in other countries."

Lift Farms To Health Labor Asks

OTTAWA (CP)—A Canadian Labor Congress committee told the federal government Wednesday more must be done to lift Canadian agriculture out of its doldrums.

The CLC's agricultural implement committee, mainly representing the United Auto Workers, asked the government to follow a vigorous and imaginative program to restore the economic health of Canadian agriculture.

"We must have a definite farm program with a definite goal of lifting agriculture out of the slough of despond in which it has been allowed to become so deeply mired," it said.

Scientists Describe Staph Fight

REGINA (CP) — Bacteriologists from various parts of Canada delivered papers describing advancements made in their laboratories to the Canadian Public Health Association convention yesterday.

Two papers dealt with types of staphylococcal vaccine. Boils and abscesses are common results of infection by staphylococcus bacteria.

Dr. Louis Greenberg, laboratory of hygiene, department of national health and welfare, Ottawa, discussed the development of a substance known as PSA 6.

In animal experiments this substance has been proved to set up immunity to staphylococcus bacteria due to the development of anti-bacterial immunity.

Toastmasters To Play Host

Victoria Toastmasters are preparing to play host to some 300 fellow club members from below the line when their international convention winds up in Seattle this July.

More than 3,000 delegates are expected to attend the Seattle convention from July 27 to 29.

Victoria, which boasts the first Canadian club to be chartered, will entertain some 300 post convention guests. District 21 governor James W. McEvay of Victoria will be official host of the group.

River Danger Delays CPR

VANCOUVER (CP) — CPR traffic has been held up near the B.C.-Alberta border while crews repair a railway bridge over the Kicking Horse River near Field, B.C. The river is washing out an abutment of the bridge.

THE BEST CAR VALUE Bar None!

MODEL ILLUSTRATED: BEL AIR SPORT SEDAN
Whitewall tires optional at extra cost

A GENERAL MOTORS VALUE

BEST STYLE... Bar None!

For '61, Chevrolet made its style *"line perfect"!* No superfluous ornamentation — just clean, flowing lines spiced with the dash and vigour of youth . . . plus the eager look that promises fun to come. A winner all the way!

BEST PERFORMANCE Bar None!

Take off in a Chevrolet — and how you can! There's a wealth of power under the hood waiting for your command. But to your pocket-book's delight, Chevy tempers power with economy in a way that no other car can match.

BEST RIDE... Bar None!

This is the jet-smooth ride . . . the library-quiet ride that you have to experience to believe. It's a soft ride that allows you to relax completely . . . a quiet ride that keeps talk at coffee-table level. It's the *one great ride* in its field! The greatest ride in Chevy history!

BEST SELLER... Bar None!

Chevy is traditionally the sales leader — year after year! And there's a good solid reason why Chevrolet shows its heels to the pack . . . simply that this is the *one* car that gives Canadian motorists more of what they want.

BEST VALUE Bar None!

No one can question Chevrolet value! In fact no other car can even come close to matching it. Because Chevy gives more for your money when you buy, when you drive — and when you trade. Best value — bar none!

SEE! TRY! BUY! THE MOST SPECTACULAR CHEVROLET IN CHEVROLET HISTORY!

MORRISON CHEVROLET-OLDSMOBILE LTD.
YATES STREET AT QUADRA EV 3-1106

RIP KIRBY

ABERNATHY

REX MORGAN

HI & LOIS

JUDGE PARKER

ARCHIE

LIL ABNER

BLONDIE

POGO

KERRY DRAKE

Garden Notes

Window Brighteners

By M. V. CHESNUT, FRHS

Window boxes can be a great asset to any home, for not only do they dress up the outside of the house, as seen by passersby, but also they add considerably to the view from the inside as well. There are one or two tricks of the trade, though, that can make quite a difference to the appearance.

One very common fault is to knock up a window box out of a few pieces of scrap lumber without boring any holes in the bottom for drainage. This is an absolute must, and while you're at it, better have a look and see where the drip will fall, for water passing through soil isn't good for plants for some reason which I do not fully understand. I have seen some very unhappy-looking dwarf shrubs in a foundation planting as a result of such drip.

* * *

These holes should be covered on the inside. In flower pots for house-plants, every gardener knows the hole should be covered with a bit of broken pot or an inch of gravel in the bottom before soil is put in. In window boxes, exposed to the sun and drying winds, we don't want drainage quite as sharp as this; I have never found anything better than strips of sod, placed over the holes grass side down.

By the same token, the soil in a window box should be a bit more moisture-retentive than for house-plants, for you don't want to be running around with a watering can three times a day. A satisfactory mixture is two parts good loam topsoil, one part damp peat moss and one part vermiculite or perlite. A little fertilizer or bone meal can be added while mixing, at the rate of ½ cup-ful per bucketful of the soil mixture.

In selecting your plants, it is necessary to use a little common sense. For example, if the window is a low one, tall-growing plants would darken the room and spoil the view. On the other hand, very dwarf plants would look rather silly under a big, imposing window. Trailers are nice for dangling over the edge of the box and masking its outlines, but not if they are going to draggle in the mud below or encroach upon the window of the floor below.

* * *

You can go very wrong on colors too. For instance, white flowers are very good against red brick but are completely blah against white or gray stucco. Blue or yellow flowers look good against red brick but pink will set your teeth on edge.

One very important point is to choose flowers suited to the direction in which the window faces. South-facing boxes take quite a beating from direct sun and the reflected heat and light from the side of the house; sun-loving annuals grow spindly, with all leaf and no flowers, on the shaded north side.

For the south side of the house, the obvious choice is geraniums, as these plants love heat and rather dry conditions. The scarlet Paul Crampel provides a grand splash of color for the body of the box, with perhaps the ivy-leafed Madame Crousse or some similar trailing variety draping the edge. Petunias, dwarf zinnias, scarlet salvias and petite marigolds all do well in a south aspect.

* * *

The best plants for the east side are dwarf fuchsias, the yellow bedding calceolarias, pentstemons, asters—particularly the dwarf Kirkwell variety—multiflora begonias, pansies and violas.

The west side of the house gets pretty hot at times and the plants recommended for the south aspect are all at home here.

The north side is the tough problem, for hardly any of the cheap annual flowers perform well without lots of sunshine. Ageratum "Blue Mink" can get along with just a bit of morning and late afternoon sun and the powder blue flowers are most pleasing. Tuberous begonias are excellent for such a spot and here we have also the pendula or window baskekt kinds to drape over the edges. Wandering Jew and the variegated form of Creeping Charlie (Nepeta hederacea) are both good trailers for the north-facing box.

John Crosby — Critic at Large

To the Barricades, Men!

I'm happy that Adlai Stevenson was named U.S. Father of the Year. With a Catholic in the White House, a divorced man as Father of the Year, there's no limit to the possibilities for tolerance. Maybe even integrated bus stations in Alabama.

My own feelings about Father's Day are mixed. I think fatherhood should be worn lightly and I think all days should be lower case. I've been fighting a rear guard action against Mother's Day these many years, blowing up Western Union stations and setting fire to any florists who straggle from the main body. It does no good. Mother's Day is now fixed in the U.S. guilt complex and we are all properly shamed into wiring Mom a gaggle of nasturtiums. Mother's Day is even a U.S. holiday.

* * *

Father's Day isn't. If you send Pop a batch of ill-chosen words on Father's Day, it's both mawkish and unofficial. Father's Day is June 18 and the official slogan is "Juvenile integrity starts in the home," which may easily be the noblest and most brainless utterance since Charlie Wilson said what's good for General Motors is good for the U.S.A.

* * *

I think the Father's Day Committee (composed almost entirely of women) which perpetrates this annual lunacy should come up with a cooler, more measured sentiment to fit our terribly dangerous times. Frankly, I favor the immortal words of Sam Levenson, patron saint of fatherhood in most of Brooklyn (except in some pagan parts of Flatbush where they are still worshipping at the shrine of Daddy Browning). Sam Levenson declared—in words that should be cast in bronze all over the Father's Day Committee:

"When I was a boy, I used to do what my father wanted. Now I do what my boy wants. My problem is: when am I going to do what I want?"

* * *

That comes closer to the spirit of American fatherhood as of right now. I have been taking the pulse of the fathers in this block; the spirit is one of rebellion. If Africa can be free, why can't we? is what they're saying down here. (Well, there are a lot of poets in the neighborhood and they talk that way.)

My own candidate for Father of the Year is Moss Hart, the author of those inspiring words which all fathers should clasp to their breasts: "It's our house and we're bigger than they are."

To the barricades, men, and the first object of our fire could well be Father's Day—oops, I mean father's day—itself.

Hollywood Today — By Sheilah Graham

Rock Would Settle Suit

HOLLYWOOD (NANA)—**Rock Hudson** is trying to settle the lawsuit brought against him by ex-wife **Phyllis**, before it is due in court. When Rock first formed his independent company, he was still married to Phyllis and gave her several shares in the company. After the divorce he formed a second outfit, Gibraltar Productions, and bypassed the first. The sum asked by Phyllis in the settlement is quite large. By the way, she has moved back into the house she once shared with Rock in the Hollywood Hills.

* * *

In about two weeks **Alfred Hitchcock**, that master of suspense, is flying to New York to talk to **Anna Maria Alberghetti** about making a movie for him. The suspense will have to wait for at least another year, until Anna Maria can leave her successful "Carnival" musical on Broadway.

* * *

If **Sir Alec Guinness** is not available for the movie version of "Becket," with **Sir Laurence Olivier**, the role might land in the lap of **Kirk Douglas** who is now toiling in Arizona on what he calls his most rugged location with "The Last Hero." . . . **Bobby Darin** has recorded the two songs he sings in "Come September"—the title song and "Multiplication." When he sang the latter in the U-I movie, he did not know he would marry the lady star of the film, **Sandra Dee**, and that they would be multiplying at the end of this year.

* * *

Caught a glimpse of **Ralph Bellamy** and after Lo! These many years on Broadway. Ralph has returned to live here. So of course, now that he has bought a house, his next assignment takes him to Europe to make a movie.

* * *

One of the reasons **Maximilian Schell** won the sought-after role of the piano teacher in "Five Finger Exercise" with **Roz Russell** and **Trevor Howard**: Max started out to be a concert pianist as a youngster in Switzerland. When **Dirk Bogarde** played Lizst in "A Song to Remember" he couldn't play a note, and had to learn to fake the music on a "dead" piano.

* * *

Robert Mitchum, renovating his 18-room colonial cottage in Maryland, finds it's costing him more to renovate than it did to buy the place. The new, modern kitchen depleted Bob's bank balance by $25,000.

* * *

When **Anthony Quinn** was filming the interiors of "The Guns of Navarone" in London last summer, he chatted with two young prop men who told him they had never visited "The States." Just before Tony's premiere in "Becket" on Broadway, the two men received return tickets to New York where they stayed at Tony's expense for 17 blissful days after attending his play.

THE WONDERFUL STICK THAT MAKES YOUR GARDEN GROW

GARD N STIK 12-8-6
DIRECT ROOT FEEDING

The new, completely balanced fertilizer for direct root feeding. Gard-N-Stik is simply inserted around garden plants, roses, shrubs and trees. One application lasts for months. Available now at supermarkets, hardware and variety stores. Package of 12—for only 98c

BOYS WANTED

Applications Now Being Taken for SUMMER REPLACEMENTS AND PERMANENT COLONIST NEWSPAPER ROUTES!

- Here is your opportunity to earn from $25.00 to $45.00 each month depending on the size of your route.
- Have fun—win trips, picnics and special prizes.
- Summer replacements that prove deserving will receive permanent routes.

Call at the Colonist Circulation Department
2631 Douglas St. Phone EV 3-4111
OR
Send in the Following Application by Mail

COLONIST ROUTE APPLICATION
DATE.....
NAME.....
ADDRESS.....
TELEPHONE..... AGE.....
SCHOOL..... GRADE.....

Hume Gives $1,000

Former Vancouver and New Westminster mayor Fred Hume gave the Matson Sunset Lodge Red Shield drive a welcome boost yesterday with a contribution of $1,000.

The contribution was made in the name of his firm, Hume and Rumble, which has offices here.

Mr. Hume wrote campaign officials: "We all know what a wonderful organization the Salvation Army is and the prominent part they are playing for the sake of humanity."

OVERSTOCKED—YOU SAVE

MORRISON'S

$180,000.00

★ SUMMER ★

SELL-A-RAMA

'62 PONTIAC 2-DOOR. Radio, heater, signals, 2-tone, whitewalls. Reg. $2995. SALE $795 — SAVE $200

'60 FORD FAIRLANE. Heater, signals, whitewalls. Reg. $1,295. SALE $1095 — SAVE $200

'59 METEOR. Automatic, radio, heater, seat covers. Reg. $895. SALE $695 — SAVE $200

'60 CORVAIR. Heater, signals, whitewalls. Reg. $2,295. SALE $2195 — SAVE $200

'58 CADILLAC COUPE. Fully equipped. Reg. $1,595. SALE $1395 — SAVE $200

'57 BUICK SEDAN. Automatic, heater, whitewalls. Reg. $1,995. SALE $1795 — SAVE $200

'57 PONTIAC 2-DOOR. Automatic, radio, heater. Reg. $1,695. SALE $1495 — SAVE $200

'58 PONTIAC. Radio, heater, signals, whitewalls, 2-tone. Reg. $695. SALE $495 — SAVE $200

'56 BUICK CENTURY 4-DOOR HARDTOP. Automatic, radio, heater, signals, whitewalls. Reg. $1,695. SALE $1495 — SAVE $200

'56 DODGE SEDAN. Heater, signals, 2-tone, whitewalls. Reg. $1,195. SALE $995 — SAVE $200

'58 CHEVROLET SEDAN. Heater, signals, whitewalls, 2-tone. Reg. $1,895. SALE $1695 — SAVE $200

'55 PLYMOUTH 4-DOOR STATION WAGON. Radio, heater, signals, 2-tone. Reg. $1,295. SALE $1095 — SAVE $200

'58 CHEVROLET 2-DOOR. Heater, signals, 2-tone. Reg. $1,695. SALE $1795 — SAVE $200

'56 MONARCH. Automatic, radio, heater, seat covers. Reg. $1,695. SALE $1295 — SAVE $200

'58 PONTIAC SEDAN. Heater, signals, whitewalls, 2-tone. Reg. $1,895. SALE $1795 — SAVE $200

'54 DODGE. Heater, signals, 2-tone, whitewalls. Reg. $995. SALE $795 — SAVE $200

'58 PONTIAC SEDAN. Heater, signals. Reg. $795. SALE $595 — SAVE $200

'57 FORD. Automatic, heater, signals, 2-tone, whitewalls. Reg. $1,595. SALE $1395 — SAVE $200

'57 CHEVROLET. Heater, signals, whitewalls. Reg. $1,695. SALE $1495 — SAVE $200

'56 METEOR. Radio, heater, signals, whitewalls, 2-tone. Reg. $1,295. SALE $1095 — SAVE $200

YOU GET TOP RETAIL FOR YOUR TRADE ★

Pay Only 10% ★ DOWN

NO PAYMENTS 'TIL END OF JULY

DRIVE A SAFE CAR ★

★ Morrison's Premium Used Cars Have Been Through the Island's Only SAFETY LANE

FOR FAMILY SAFETY ★ BUY THE CAR WITH THIS STICKER — TESTED PASSED — Morrison CHEVROLET OLDSMOBILE — SAFETY LANE

IMPORTS

'58 CONTEL. Heater, signals, whitewalls. Reg. $1,695. SALE $1395 — SAVE $300

'59 MG. TC ROAD. STER. Heater, signals. Reg. $895. SALE $695 — SAVE $200

'59 MG. A ROADSTER. Heater, signals, whitewalls. Reg. $1,695. SALE $1795 — SAVE $200

'59 VAUXHALL. 2-door, heater, signals. Reg. $895. SALE $695 — SAVE $200

'58 VAUXHALL CRESTA. 6-cylinder, radio, heater, signals, seat covers. Reg. $1,295. SALE $1095 — SAVE $200

★ ALL CARS PRICE TAGGED For Your Protection

BARGAINS

'59 VOLKSWAGEN. Heater, signals, leather upholstery. Reg. $1,395. SALE $1195 — SAVE $200

'59 VAUXHALL VELOX SEDAN. 6-cylinder, heater, signals, low mileage. Reg. $1,995. SALE $1895 — SAVE $100

'58 FORD. Radio, heater, signals. Reg. $795. SALE $595 — SAVE $200

'55 FORD HARDTOP. Automatic, radio, heater. Reg. $995. SALE $895 — SAVE $100

'59 CHEVROLET BEL-AIR SEDAN. Automatic, radio, heater. Reg. $2,795. SALE $2595 — SAVE $200

'59 PLYMOUTH HARDTOP. Automatic, radio, heater, power brakes and steering. Reg. $1,095. SALE $895 — SAVE $200

'58 DODGE 2-DOOR SEDAN. Heater, signals, seat covers. Reg. $1,195. SALE $895 — SAVE $300

'59 FORD SEDAN. Radio, heater, signals, 2-tone, whitewalls. Reg. $2,095. SALE $1895 — SAVE $200

'59 OLDSMOBILE SUPER 88. Automatic, radio, heater, power brakes and steering, whitewalls. Reg. $3,495. SALE $3195 — SAVE $300

'59 BUICK HARDTOP. Automatic, radio, heater, power brakes and steering. Reg. $3,195. SALE $2895 — SAVE $300

'57 DODGE CUSTOM ROYAL. Automatic, radio, heater, power brakes, power steering, signals, whitewalls. Reg. $1,895. SALE $1695 — SAVE $200

'59 OLDSMOBILE 88. Automatic, radio, heater, signals, 2-tone, whitewalls. Reg. $2,295. SALE $1995 — SAVE $300

'60 RAMBLER SUPER SEDAN. Reclining seats, heater, signals, 2-tone. Reg. $1,995. SALE $1795 — SAVE $200

FREE EXCHANGE

Free 6-Mon. Lubrication WRITTEN WARRANTY

THE ISLAND'S LARGEST DEALER

MORRISON'S

YATES at QUADRA ★ EV 3-1108

FREE

9-oz. Jar of Kraft Grape Jelly

With Every 18-oz. Jar of Kraft Peanut Butter

For Only 55c

Don't Let Your Food Costs Rise

SHOP LOW COST AND SAVE!

Your Favorite Cold Meat Cuts

CHICKEN LOAF
OLIVE
PIMENTO
CHEESE

8-oz. pkg. 21c

SALADA 120 TEA BAGS $1.39

SOLO MARGARINE 2-lb. Block 49c

NORTH STAR DINNER SAUSAGE 2 lbs. 89c

KELLOGG'S, 12-oz. CORN FLAKES 27c

NABOB COFFEE Regular or Fine 69c

BE SURE TO ENTER KELLOGG'S WIN A BOAT AND MOTOR CONTEST

BRUNSWICK SARDINES 4 for 39c

LIBBY'S SPAGHETTI AND CHEESE 15-oz. 2 for 31c

SUN-RYPE, 20-oz. APPLE PIE FILLER 27c each

MAKES DELICIOUS PIES!

DUTCH CLEANSER GIANT SIZE 2 for 49c

McGAVIN'S FRUIT CAKES 2-lb. 79c 4-lb. $1.49

CRISP, CRUNCHY CELERY 19c each

SNOBOY

DELICIOUS! SWEET JUICY CORN ON THE COB TRAY PACK 6 for 39c

ORANGES 5 lbs. 69c

PRICES EFFECTIVE JUNE 8-9-10

INSULATED 14 OZ. THERMO-TUMBLERS IN TURQUOISE AND WHITE . . . 2 FOR ONLY $1.00 WITH COUPON IN BAGS of SNOBOY ORANGES and SNOBOY LEMONS

WE RESERVE THE RIGHT TO LIMIT QUANTITIES!

INDEPENDENT LOW COST MARKETS

VICTORIA OFFICE
TELEPHONE EV 3-4111

CLASSIFIED WANT ADS

DUNCAN BUREAU
TELEPHONE 1600

AFTER-HOUR TELEPHONES
11.30 p.m. to 8 a.m.
Sports EV 3-7000
Editorial EV 3-4509 or EV 3-8309
Circulation EV 3-0725

SUBSCRIPTION RATES
Wherever carrier service is maintained: $2.00 per month.
Single copy sales price: 10 cents daily; 14 cents Sunday.
By mail: Canada, Great Britain, Yukon Territory, one year, $18; six months, $10.00; three months, $5.00; single month, $2.00; Australia, month, $2.50; U.S.A., month, $2.00. Foreign, $3.00 per month.

Authorized as second-class mail, Post Office Department, Ottawa.
Member of Audit Bureau of Circulations.

CLASSIFIED RATES
20c per line per day. 37c per line per three days. $1.06 per line per six days. $3.91 per line for one month (26 days). Above rates apply to consecutive insertions only. Sunday single insertions 22c per line. Contract rates on application. Minimum advertising, two lines.

Birth Notices: $1.25 per insertion.

Marriages, Engagements, In Memoriam Notices, Cards of Thanks, Death and Funeral Notices not exceeding 12 lines, $1.75 first insertion and $1.25 for subsequent insertions. Each additional line 17c daily.

In the event of an error occurring the liability of Victoria Press, Ltd., shall not exceed the charge for the space actually occupied by the item in question.

TERMS OF PUBLICATION
The Victoria Press, Ltd., shall not be liable for non-insertion of any advertisement beyond the amount paid for such advertisement.
All Claims on error in publication shall be made within 12 hours thereafter and if not made shall not be considered. No claim will be allowed for more than one incorrect insertion nor for errors not affecting the value of the advertisement.

All advertising copy will be subject to the approval of the Victoria Press, Ltd., who reserve the right in its sole discretion to classify, reject or insert copy furnished.

DUNCAN BUREAU
Duncan Chamber of Commerce Bldg.
Post Office Box 182
Telephone Duncan 1600

Eastern Canada representative:
FP PUBLICATIONS
838 Bay Street, Toronto, Ont.
United States representative:
De CLERQUE BRANNON
New York, Chicago, Detroit, Cleveland, Atlanta, San Francisco.

Replies to private box numbers now available only from 9.00 a.m. to 5.30 p.m., Monday to Friday inclusive at the Main Office of Victoria Press Ltd., 2631 Douglas Street, and at the Duncan Bureau, Duncan Chamber of Commerce Bldg.

1 BIRTHS

NOEL—Born to Mr. and Mrs. R. N. Noel, 2784 Avondale, at the Royal Jubilee Hospital on June 4, 1961, a son, Peter Ross, a brother for James. Thanks to Dr. C. Ballam and maternity staff.

SILCOCKS—Born to Mr. and Mrs. D. R. Silcocks, 1445 Westall Ave., Victoria, at St. Joseph's Hospital on June 2, 1961, a girl, Lorena Lynne, a sister for Dale.

WOWCHUK—Born to Mr. and Mrs. Michael Wowchuk (nee Norma Tucker) 7 Stillwater Road, View Royal, at St. Joseph's Hospital on June 6, 1961, a son, Norman Michael Phillip, 7 lbs. 14 ozs.

5 DEATHS and FUNERALS

BOWKER—In Victoria, on Tuesday, June 5, 1961, Arthur Scott Bowker of 1117 Esquimalt Rd. He was born at Gadsby, Alta., and resided at Banff, Alta., before coming to Victoria nine years ago. He leaves his wife Emmie; two daughters, Marilyn and Arlene; two sons, Douglas and Ronald, all at home; three sisters, Mrs. A. Jerwa and Miss Phyllis Bowker of Banff, and Mrs. G. Brittian of Ottawa, and his mother, also of Banff. He was a past president of the Esquimalt Lions Club, Little League, Budgar and Foreign Bird Society; past chairman of the Esquimalt Group Committee of the Boy Scouts and Wolf Cubs.
The Rev. G. Howard Turpin will conduct the funeral services on Thursday, June 8, at 3 p.m. in Chaplin's Funeral Chapel. Interment in Royal Oak Burial Park.

DAVIS—On June 7, 1961, peacefully at the Royal Jubilee Hospital, Harry James Davis of 1210 Beach Drive, in his 80th year. Dearly loved husband of Doris and devoted father of Angela Michell, Trevor Davis and Desiree Kiute (children of the late Ethel Davis, nee Tilton). Born in Oxford, England; a senior partner in Crease & Company and resident of Victoria for 53 years.
The remains are entrusted to Hayward's Chapel. Funeral announcement later. (No flowers, please).

GRANT—At Comox, B.C., June 7, 1961, Robert H. Grant, aged 74, beloved husband of Anne Grant. Besides his wife he leaves three daughters, Mrs. J. (Marjorie) Macdonald, Courtenay, Mrs. R. M. (Jessie) Stokes of Victoria and Mrs. Geo. (Lilian) Fawcett of West Vancouver.
Funeral services will be held in Courtenay on Saturday, June 10.

KLINGSAT—In Victoria on June 5, 1961, Eva Klingsat, aged 46 years, of 488 Swinford Street, a resident here for 21 years. She leaves her husband, William, at the residence; a son, Wilfrid William of Victoria; a granddaughter; also three sisters and a brother.
Funeral services will be held in McCall Bros.' Funeral Chapel, Vancouver and Johnson Streets, on Thursday, June 8, at 1.30 p.m., Rev. V. E. Propp officiating, followed by cremation. (Flowers gratefully declined.)

LaTOUCHE—On June 5, 1961, at Victoria, B.C., David Digues LaTouche, aged 68 years, of 310 Robertson Street; born Hastings, Sussex, England, and for over 45 years a resident of Big Valley, Alta., where he was postmaster, and a resident of Victoria for four years; member of Canadian Legion, Big Valley, Alta. Survived by his wife Irene, at home; also a nephew and two nieces of Houston, Texas.
Funeral service in St. Mathias' Church on Thursday, June 8, 1961, at 1.30 p.m., Rev. Angus Cameron of Lundavra officiating. Cremation. (Flowers gratefully declined.) Hayward's, Directors.

MARTIN—In Victoria on June 6, 1961, Dr. George Henry Martin, aged 88 years, of 1402 Stadacona Avenue, formerly of Lantzville, B.C. Survived by one son, John T. Martin in Victoria and one sister-in-law, Mrs. I. Matheson; also nieces and nephews.
Funeral service in Hayward's Chapel on Friday, June 9, at 1.30 p.m., followed by cremation. Supervised parking adjoining Chapel.

MUNRO—At St. Joseph's Hospital on June 6, 1961, Winifred Ethel Munro, aged 67 years, of 4160 North Road, a native daughter, widow of the late Alex Munro. She leaves one daughter, Mrs. C. G. (Margaret) McIlmoyl, at the residence; one son, Ron of Victoria; five grandchildren, Joan, Maureen and Norman McIlmoyl and Wain and Terryanne Munro; two brothers, Edward Simpson and Archie Simpson, both of Victoria; also nieces and nephews.
Private funeral services will be held in McCall Bros. Family Chapel, Main Building, on Friday, June 9, at 1.30 p.m. Interment in Royal Oak Burial Park, Rev. Canon J. Rogers officiating. (Flowers gratefully declined.

MUSSEN—In Victoria, John Girven Mussen, of 1205 Fernwood Road, born in Belfast, Ireland, son of the late Henry Mussen of Dunmurry. Coming to Canada in 1912 and to Victoria in 1954 from Winnipeg he leaves two sisters both in Victoria, Mrs. J. D. Watson of 1153 Rockland Avenue and Mrs. Jane Rigby in hospital.
Private funeral services will be held in McCall Bros. Family Chapel, Main Building on Friday, June 9, at 3.30 p.m. Followed by cremation.

SHIELD—At Rest Haven Hospital, Sidney, B.C., on June 3, 1961, Mrs. Jeanie Shield, aged 68 years; born in Posel Park, Glasgow, Scotland, and a resident of 1299 Mount Newton Cross Road for the past 12 years, formerly of Cardale, Manitoba. She leaves her husband, Charles Edwin Shield, at home; two brothers and one sister of Cardale, Manitoba; one sister in Rapid City, Manitoba; and her sister, Mrs. J. M. Todd, Sidney, B.C. Predeceased by her brother, William, in the First World War.
Funeral services will be held in the Sands Funeral Chapel of Roses, Sidney, B.C., on Thursday, June 8, 1961, at 2 p.m., Rev. C. H. Whitmore officiating. Interment in the Royal Oak Burial Park.

SULLIVAN—In Victoria on June 7, 1961, Catherine Sullivan of 1110 Fairfield Road, born in Halifax, N.S. and a resident of Victoria since 1945. She leaves two sisters, Mrs. Helen Leahy and Miss Mary Sullivan, both in Victoria.
Prayers will be offered in Hayward's Chapel on Friday, June 9, at 7 p.m. and requiem mass will be sung in St. Andrew's Cathedral on Saturday, June 10, at 9 o'clock. Interment in Royal Oak Burial Park.

WATSON—At St. Mary's Priory, Langford, B.C., on June 7, 1961, Mrs. L. B. Watson, O.B.E., age 91 years, late residence, 480 St. Patrick St. Born in Birmingham, England, and residing in Victoria, B.C., for the past 20 years. Survived by her sister in Thorold, Ontario, also several nieces and nephews in Ontario and New York.
Funeral services will be held Friday, June 9, 1961, at 1.30 p.m. in the Sands Mortuary Limited "Memorial Chapel of Chimes." Canon T. W. Scott officiating. Interment in the Royal Oak Burial Park.

WILSON — At the residence, 343 Caldecote Road, Saanich, on June 6, 1961, Seth Wilson, aged 68 years, born in Bruce Mines, Ont. and a resident here for over 40 years. He leaves his wife Edith Mary; seven daughters and four sons, also grandchildren.
Funeral services will be held in McCall Bros. Floral Funeral Chapel, Vancouver and Johnson Sts. on Saturday, June 10, at 3.30 p.m., Rev. Canon J. Rogers officiating. Interment in Royal Oak Burial Park.

8 CARDS OF THANKS

We wish to express thanks to many kind friends for the expression of sympathy in the recent loss of a beloved husband and father; and special thanks to the doctors, nurses and orderlies at the Veterans' Hospital, to the pall-bearers, and to Mr. F. W. Abraham and Rev. T. H. McAllister who officiated at the funeral.
—Mrs. J. Morrison and family.

9 IN MEMORIAM

BETHELL—In loving memory of James Bethell who passed away June 8, 1959.
Today recalls a memory,
Of a loved one gone to rest,
And those that think of him today
Are those that loved him best.
—Ever remembered by his loving wife and family.

GREEN — Mother, Sarah Green, passed away June 8, 1960.
—Deeply missed by daughter Dorothy, little Cathy and Jack.

HAYWARD—In loving memory of dear Jack—a devoted husband, father and poppa, who fell asleep suddenly, June 8, 1949.
In memory we see him,
just the same,
As long as we live we will
cherish his name.
In silence he suffered,
with patience he bore
Till God took him home
to suffer no more.
—Lovingly remembered by his wife, Maud; also Alf and Gene, Gordon and Vera, and granddaughters, Heather, Diane and Juanita.

JOHNSON—In loving memory of a very dear son, Bill Johnson, who passed away suddenly June 8, 1959.
Nothing can ever take away
The love a heart holds dear,
Fond memories linger every day,
Remembrance keeps them near.
—Sadly missed by Mom, Wife and Family, sisters and brother and families.

10 FUNERAL DIRECTORS

CHAPLIN'S FUNERAL CHAPEL
980 Quadra Street EV 4-5512
Kindness, Courtesy, Service

McCALL BROS.
Funeral Chapels
1400 Vancouver St.
EV 5-4465, EV 5-4466, EV 5-4467
A staff organization of highly-trained associates insures the careful, thoughtful attention to which you are entitled.

THURSDAY
KLINGSAT, Eva
1.30 p.m., Floral Chapel.
TRAUNWEISER, G. Albert
3.15 p.m., Floral Chapel.

FRIDAY
MUNRO, Winifred E.
1.30 p.m., Private Service, Family Chapel.
MUSSEN, John G.
3.30 p.m., Private Service, Family Chapel.

SATURDAY
WILSON, Seth
3.30 p.m., Floral Chapel.

TO ARRANGE
McMULLEN, Joseph.

Three Funeral Chapels dedicated to Thoughtful and Understanding Service.
SANDS
MORTUARY LIMITED
"Memorial Chapel of Chimes"
Quadra Street at North Park Street
Victoria, B.C. EV 3-7511
SANDS
FUNERAL CHAPEL OF ROSES
Fourth Street at Sidney Avenue
Sidney, B.C. GR 5-2932
SANDS
FUNERAL CHAPEL OF HEATHER
Colwood Corners, Colwood, B.C.
GR 8-3821

THOMSON & IRVING
Funeral Chapel
Est. 1911 Formerly of Winnipeg
A dignified and understanding service at moderate cost
PRE-NEED AT NEED
SHIPMENTS
1625 Quadra Street. Phone EV 4-2612

HAYWARD'S
B.C. FUNERAL CO. LTD.
Established 1867
The Hayward Family
Bruce M. Leyden, formerly of Calgary
734 BROUGHTON ST. EV 6-3505

11 MONUMENTAL

MORTIMER'S
MONUMENTAL WORKS
ESTABLISHED 1877
"The Finest in Craftsmanship"
633 David Street EV 3-6421

STEWART MONUMENTAL WORKS Ltd. Monuments since 1896. 1408 May Street. EV 4-3452.

VICTORIA MONUMENT LIMITED
"Memorials of Distinction"
740 Finlayson at Douglas. EV 2-5844

12 FLORISTS

BROWN'S
Flowers for Every Occasion
EV 4-6612, EV 4-3521 Nights

POSY SHOP
In The Yarrow Bldg.
623 Fort Street EV 5-2475

BALLANTYNE'S
EV 4-0555
One No.—3 Phones. Charge by Phone

SWEETHEART FLORIST
OPPOSITE JUBILEE HOSPITAL
1803 FORT EV 2-3331

ROYAL OAK BURIAL PARK
MUNICIPALLY OPERATED
Complete interment or cremation arrangements made direct.
Phone GR 9-3213 for further information.

13 CEMETERIES AND BURIAL PARKS

BINGO
THURSDAY, JUNE 8TH, 1961
8.00 P.M.
THREE JACKPOTS . . . $200
1 at 53 calls
1 at 55 calls
1 at 61 calls
$1 a Card. Extra Cards 50c.
4 Games for 25c
The Friendliest Game in Town
PRO PATRIA BRANCH
625 COURTNEY STREET

14 ANNOUNCEMENTS

WINNER OF THE ROBERT BURNS McMicking Chapter, I.O.D.E., "Holiday" draw is Mrs. N. L. Camsusa, 4723 Pat Bay Highway.

MADAME BRENDA, RENOWNED teacup reader, late of the Bon Cafe, now at Chris' Coffee Shop, on corner Cook and Fort, 1033 Cook.

COMBINES PAPER DRIVES ARE now on. Daily pick up. EV 4-3806.

15 COMING EVENTS

BINGO — BINGO
I.O.F. COURT VICTORIA
THURSDAY, JUNE 8TH
8 P.M.
K. OF P. HALL
CORMORANT STREET
Always Good Prizes
DOOR PRIZES
TWO ATTRACTIVE JACKPOTS
Plus Snowball Bingo
The ONLY Snowball Bingo in town. A $105.00 bonus is riding in each general admission game until it is won. Come in and try your luck. It could be you.
Main Jackpot, $205.00 and 58 Calls
ADMISSION $1.00—20 GAMES
Extra Cards 50c
Four Extra Games 25c
Help Us to Help Retarded Children
Courtesy Always

ITALIAN
ASSISTANCE CENTRE
Announce the greatest evening of all
VENETIAN NIGHT
SKYLIGHTERS ORCHESTRA
AT CLUB SIROCCO
THIS COMING FRIDAY, JUNE 9
FROM 9 P.M. TO 1 A.M.
Small souvenirs given to ladies
Refreshments available

SOL-SANTE SUNBATHING CLUB, Cameron Taggert Rd., Cobble Hill, will hold open house to public Saturday, June 10, 2 p.m. to 8 p.m. Refreshments served free by the ladies. Volley, swimming, boating, etc. Invitations to visit the club while in normal operation will be given on request. No teen-agers admitted unless accompanied by parents. Bring your swim suit.

THE FRIENDLIEST BINGO IN town! Boilermakers Hall, 802 Esquimalt Rd., Friday 8 p.m. 2 jackpots plus avalanche bingo, and 4 games for 25c.

ARMY, NAVY & AIR FORCE VETS BINGO
Every Wednesday, Friday, Saturday
1001 Wharf EV 3-4923

SAVE MONEY GET BETTER RESULTS ASK FOR OUR SPECIAL SIX-TIME RATE FOR YOUR NEXT CLASSIFIED AD

16 PLACES TO VISIT

BIRTHDAY PARTY? Take the children to Rudy's Pet Zoo, Durrance Rd.

20 LOST AND FOUND

LOST—BOY'S DEERSKIN JACKET, vicinity of Elk Lake. GR 5-2983.

LOST, LIGHT BLOND PEKINGESE female puppy, with black face. Answers to name of Cindy; in vicinity of 1181 Union Rd. EV 4-4330. Reward.

$25 REWARD IS BEING OFFERED for the return of "Joey," a blue talking budgie. Lost in the Belmont Park area. He is a dear friend to an elderly lady. GR 8-2471.

FOUND—LADY'S WATCH, AT ELK Lake, on Saturday afternoon. Owner may claim same by paying for ad. GR 9-4836.

LOST — LADY'S BROWN PURSE containing spectacles, Sunday. Ph. GR 9-5204.

FOUND, SMALL SIZE BICYCLE, Cedar Hill-Blenkinsop area. Phone Mr. Shore, GR 7-3613.

LOST—ROLL OF CHICKEN WIRE, Douglas or Gorge Rd. EV 3-0036.

LOST YOUR PET? HOMES WANTED, found. S.P.C.A. EV 3-0514.

21 MALE HELP WANTED

CAREER OPPORTUNITY, AGE 22-40; bondable and willing to work hard. Grade 12 or better. Starting at $75-$100 per week. M.S.A. and non-contributory pension provided. Reply in confidence to Victoria Press, Box 655.

ENGINEER-JANITOR FOR DOWNtown building. 4th ticket required; suite supplied. C. G. Heisterman & Co. Ltd., 1121 Blanshard Street. EV 3-4161.

BARBER WANTED. FINNERTY'S Barber Shop, 897 Esquimalt Road. EV 4-3635.

WANTED, EXPERIENCED FARMhand. Must be able to milk. Apply Box 114, Galiano, or phone Gulf 35Y.

BERRY PICKERS WANTED IMmediately. Register with National Employment Office, 1009 Johnson.

LIGHT DUTIES, IN RETURN FOR good accommodation. 816 Cook.

22 SALESMEN, AGENTS

FUEL OIL SALESMAN
BY LOCAL FUEL DEALER
Requirements:
Own car.
Ability to meet the public.
Previous selling experience in building trade an asset.
State salary expected and references. Car allowance provided. Victoria Press, Box 649.

THE MAN WE ARE LOOKING for must be of good character, well-spoken, neat-appearing and above all, enthusiastic and agressive. Here is the opportunity to receive one of the best commissions in the industry and be well rewarded for earnest endeavor. Phone Don Telford from 10-11.30 a.m., Telmac Small Cars, EV 5-1405.

SALESMAN DRIVER WITH OWN panel truck or station wagon wanted for dry-cleaning route. Generous commissions paid. Interested parties please contact Mr. Gordon Carter, Individual Dry Cleaners, 1536 Fort Street.

AGGRESSIVE APPLIANCE SALESman, generous commission and car allowance. Better - than - usual employee benefits. Apply manager, appliance dept., Mc and Mc, between 10 and 12 a.m.

WHAT CAN YOU OFFER? Have you the desire, belief and the action necessary for success? Are you this unusual man? If so, I have for you an unusual opportunity. Call EV 2-0032.

ONE OF THE UP-ISLAND "BIG 3" Dealers desires experienced automobile salesman. Must be willing to live up-Island. Good opportunity for right man. Victoria Press, Box 669.

CONTRACTOR - MANUFACTURER requires estimator-salesman. Will train. Car required. Commission to start. Drawing account later for producer. Victoria Press, Box 639.

25 MALE OR FEMALE HELP WANTED

GOOD LADY COOK WITH CATERing experience required at once for Vancouver Island lake resort. Married couple considered filling above requirements: man to assist generally. Year-round job. Phone EV 4-2923.

MIDDLE-AGED COUPLE IN GOOD health, to live in. Good home. Non-drinkers. For light duties. Man must be a good driver. Victoria Press, Box 647.

MIDDLE-AGED COUPLE FOR caretaking in 7-suite apartment. Reduced rent. EV 4-0405.

26 FEMALE HELP WANTED

AVON — WORLD'S LARGEST cosmetic company has immediate openings for energetic women to service excellent Avon territories on Vancouver Island and the Gulf Islands. Earnings start at once. Call EV 4-7545.

EXPERIENCED WAITRESS
Astoria Cafe, 744 Yates

CASHIER-TYPIST FOR AUTOMObile dealer; duties will include payroll, car inventory, accounts payable, etc.; five-day week, MSA and life insurance. Full particulars of training and experience to Victoria Press, Box 660.

REAL ESTATE FIRM REQUIRES the services of clerk-typist, with some experience in collection work preferred but not necessary. Please reply to Victoria Press, Box 661, stating age, experience and salary expected.

LADY TEACHERS, SUMMER OPportunity in the educational field, guaranteed income for qualified personnel; interviews, Dominion Hotel, Saturday, June 10, 17, 24, 11 a.m.-2 p.m., 4 p.m.-7 p.m. Room 115.

REGISTERED NURSES FOR GENeral staff duty needed. 31-bed general hospital. Resort area, Bishop, Calif. Start $373, plus benefits. Northern Inyo Hospital, Box 1116, Bishop, Calif.

CAPABLE SALESLADY, NEAT and reliable. Knowledge of china an asset. Please reply fully giving age and experience. Victoria Press, Box 651.

RELIABLE LADY, HELP WITH housework, look after 2 school-age children, summer months, starting June 26, 8.30 a.m. to 1 p.m.; Oak Bay district. Give references, salary expected. Victoria Press, Box 662.

MAID FOR GENERAL HOUSEwork for 2 adults. Own room and bathroom. Only one needing permanent position need apply. EV 5-0140.

RELIABLE BABY - SITTER TO take care of 3 small children, 1 p.m.-5.30 p.m. Monday through Friday, Oak Bay district. EV 5-4550.

HOUSEKEEPER, NEAR DUNCAN, two adults, all modern conveniences. Apply Dopping-Heppenstall, R.R. 1, Duncan, B.C. Phone 189-R-1.

REQUIRED IMMEDIATELY — Baby-sitter, Blanshard and Princess area, 5 days a week, 8 a.m. to 5 p.m. EV 4-2673 after 5 p.m.

WORKING HOSTESS, EXPERIence preferred. Apply in person after 5 to Mr. Glintz, Colony Hotel, Douglas St.

CAR HOSTESSES
Full or part time. Apply Dog-n-Suds Drive In.

EXPERIENCED KITCHEN HELP. Apply to Benny's Grill, 1029 Blanshard, mornings.

BERRY PICKERS WANTED IMmediately. Register with National Employment Office, 1009 Johnson.

EXPERIENCED SHIRT PRESSER for full time or part time. Apply Victoria Laundry, 731 Fisgard.

HAIRDRESSER WITH FOLLOWing, to work independently in downtown salon. Victoria Press, Box 622.

HOUSEKEEPER WANTED, 30-40 years, 3 children, 4 are school age. EV 4-8537 after 5 p.m. weekdays.

ROOM AND BOARD IN EXchange for part-time baby sitting and light housekeeping. EV 2-0097.

BABY-SITTER DAYS ONLY, NO Sunday work, 11 to 5, my home. EV 5-5918.

GENERAL HELP FOR REST home. Phone EV 4-6534 after 6 p.m.

MOTHER'S HELP, LIVE IN PREferred, Haultain. EV 2-8454.

COOKS AND COUNTER GIRLS. Apply Dog-n-Suds Drive In.

EXPERIENCED WAITRESS
Astoria Cafe, 744 Yates

DON'T LET BUSINESS GET AWAY from you. Use our inexpensive Classified Ad under 36 Business Services.

27 TEACHERS WANTED

SCHOOL DISTRICT No. 18
(GOLDEN)
Applications are invited for following teaching positions, commencing the new term, September:
GOLDEN JR.-SR. HIGH:
(Now 6-room school)
Teacher for Grade 8.
Teacher for senior science and math.
GOLDEN ELEMENTARY:
(12-division school)
Vice-principal—teaching Grade 6.
Intermediate teachers—two required.
Relieving teacher for principal—teaching Grade 7, 6 time only.
COLUMBIA VALLEY ELEMENTARY: (Modern 4-room school)
Intermediate teachers—two required.
Modern teacherage available.
FIELD SUPERIOR:
(New 4-room school)
Intermediate teachers—two required.
Modern teacherage available.
Applicants to state classification and experience, enclosing copy of last inspector's report, to:
W. G. Hart,
Secretary-Treasurer,
P.O. Box 150,
Golden, B.C.

SCHOOL DISTRICT No. 33
(CHILLIWACK)
Applications are invited for the following teaching positions:
SENIOR HIGH—
German, French and typing.
English and Social Studies.
Music (Instrumental and Choral).
Girls' Physical Education.
JUNIOR HIGH—
English and Social Studies.
Boys' Physical Education.
Girls' Physical Education.
Music.
French.
ELEMENTARY—
Slow learners.
Please forward applications with copies of latest superintendent's reports to H. W. Shannon, Secretary-Treasurer, 235 Yale Road East, Chilliwack B.C.

SCHOOL DISTRICT No. 67
(LADYSMITH)
Ladysmith Jr.-Sr. High School:
English and Social Studies teacher.
French—state preference to complete the subjects
Salary schedule:

EC	EB	EA	PC	PB	PA
2850	3400	3800	4200	4700	5000
3510	5200	5600	6510	7340	7915

Medical Plan "A" in effect.
Applications, with copies of recent reports, will be accepted by Mr. R. W. Ovenden, Secretary-Treasurer, Drawer 373, Ladysmith, B.C., School District No. 67 (Ladysmith).

TEACHER INVESTOR
Large kindergarten in Victoria's exclusive Government House area with excellent location, security and potential. EV 2-5833.

29 SITUATIONS WANTED MALE

MOWING
Long grass, lawns, back yards, vacant lots. Power mowers. Phone EV 2-4644.

SEMI-RETIRED CARPENTER, FINisher, cabinet work, any alteration. Finest workmanship guaranteed. Call EV 2-3496 after 5 p.m.

OLD COUNTRY PAINTERS, BIG or small, we paint them all. Just call GR 8-4382, GR 8-2843.

CALL FRANK, GR 9-4870. I DO cabinets, counter tops, repairs, fencing, cement. No job too small.

TREES TOPPED, FELLED AND bucked, reasonable. Phone GR 9-4833, EV 4-9916 anytime.

ENGLISHMAN, AGE 26, DESIRES position. Used to hard work. References. Call EV 5-7324.

GARDENS DUG, LAWNS INstalled, odd jobs. Free estimates. Work guaranteed. Phone EV 4-9604.

MAN WILL CUT TREES WITH power saw. Odd jobs. EV 6-2589.

EXPERIENCED PAINTER, WORK guaranteed. EV 5-8953.

PAINTER—CLEAN, FAST AND EFFICIENT. EV 3-5906.

DIGGING, GARDENING, GUARANteed job, reasonable. GR 7-1081.

WANTED, ANY KIND OF GARden work. Reference. EV 6-4875.

BERRY PICKERS FOR WEEKends. Phone GR 9-1503.

DUTCHMAN WANTS WORK, gardening. EV 2-4279.

GARDENING, REASONABLE — Phone evenings, EV 4-3386.

WANTED, MAN TO DIG SHALLOW well. Phone GR 4-1763.

HOME REPAIRS, CARPENTERing, painting, etc. EV 3-7916.

30 SITUATIONS WANTED FEMALE

LOVING DAY CARE FOR SMALL children. Will board 1 child. Reasonable fees. Oak Bay area. Call EV 4-1502.

OFFICE ASSISTANTS (V.I.), PH. EV 3-0621 for part-time office help, stenos, clerks, machine operators. J. R. Pipes, mgr.

COMPANION - PRACTICAL NURSE would like work, 4-6 hours, afternoons. EV 4-7303 after 1 p.m.

WILL BABY-SIT DAYS. HAULtain district. EV 5-8632.

CARE FOR 1 CHILD IN MY home, by week or month. GR 7-2152.

EXPERIENCED HOUSEWORK, $1 per hour plus bus fare. EV 3-7227.

HOUSEWORK, JAMES BAY PREferred. $1 hr. EV 5-3844.

CHILD CARE, CEDAR HILLBlenkinsop. References. GR 7-3429.

36 BUSINESS SERVICES and DIRECTORY

Asphalt Paving

IDEAL PAVING CO. Ltd.
EV 2-7612 Anytime

O.K. PAVING CO.
FREE ESTIMATES—EASY TERMS
EV 5-1812

Jet Black Top Paving Co.
Free Estimates EV 2-9436

Bricklayers

FOR BRICK WORK ON FIREplaces, barbecues, chimneys and repair work, phone Eric Hagblom, EV 5-4810.

ALL TYPES OF BRICK WORK. Repairs, new work. Free estimates. Phone Mr. Lester, EV 5-2987.

ALL TYPES OF MASONRY WORK. H. A. (Sandy) Ormiston, EV 4-6777.

Bulldozers

J. HENSON
Bulldozing, excavating, land clearing, 1½-yard loading bucket, by day or hour. GR 9-4234, EV 5-0609.

Irrigation Ponds, Land Clearing, Roads, Excavating, Backfilling
JOHN D. KISSINGER, JR.
EV 3-8425 day EV 2-3947 night

BOB SOUTHWELL BULLDOZING
No moving charge. Expert work. Free estimates. EV 5-1132 anytime.

BULLDOZING — BACKFILLING. Free estimate, EV 4-9624 anytime.

BULLDOZING, EXCAVATING, land clearing, etc. Ridley, GR 8-2791.

Carpenters

HOME REPAIRS, STEPS BUILT, rebuilt. Verandas jacked up, roof, chimney repairs. Gutters, downpipes cleaned, repaired. Stucco patching, painting. Over 20 years' experience. D. Henry, EV 2-1369.

HOME REPAIRS AND ALTERAtions, kitchen, rumpus rooms, etc. Gutters, porches, fencing. Brush and spray painting. Reasonable rates. EV 4-6403.

HOUSE REPAIRS, ALTERATIONS, foundations repaired, jacked up, houses raised, ceilings lowered. EV 2-4644.

CARPENTER REPAIRS, ALTERAtions, gutters, stairs, tile and cement. H. Pistell, EV 2-9602.

DUTCH ROUGH AND FINISH CARpenter. Repairs, every kind of job. 128 Montreal St. EV 2-6439.

WILL DO ANY TYPE OF INterior finishing. Work can be seen by request. GR 9-1824.

REASONABLE RATES ON HOUSE framing, finishing cabinets, alterations and repairs. EV 5-2430.

36 BUSINESS SERVICES and DIRECTORY

Carpets and Linoleum

HOURIGAN'S CARPET & LINO. Supplied and installed. Estimates free. 715 Pandora. EV 6-2461.

Cement

FARMER CONSTRUCTION, LTD.
REPAIR DEPT.
Concrete Work, Sewers, Rock Blasting. EV 4-0511

GILMOUR CONST.
GR 7-1606 EV 4-3486

CEMENT — TILE — TERRAZZO
Our Men Are Specialists
Call H. A. VANDERBYL, GR 9-4241
Operating in Victoria for 9 Years

BIRKETT, CEMENT CONTRACTOR. All work guaranteed. GR 9-2885.

DON HARVEY, FULLY EXperienced cement finisher. GR 9-4996.

FREE ESTIMATES, CEMENT, sewers. Politano. EV 4-8306.

SIDEWALKS, BASEMENTS, PAtios, sewers. B. Trace, EV 3-6684.

Chimney Cleaning

STAR CHIMNEY SWEEP. DAY and night service; no waiting list. Vacuumed clean. EV 4-0821.

STERLING CHIMNEY SERVICE
Expert cleaning. Modern vacuum equipment. EV 4-8742, GR 9-2007.

Clean-Up Service

JOHN'S
CLEAN-UP SERVICE
Big or small, we take it all.
GR 9-6310

RUBBISH - SCRAP - IRON
Basements, yards, garages, compost, household effects. Anything. Call Ernie. EV 5-1127.

YARDS, BASEMENTS CLEANED, junk hauled away. Reasonable. Ph. EV 5-4034, eves. GR 5-2056.

RUBBISH, BOULDERS BROKEN, carports, driveways, drains. Phone EV 5-9518.

NEED WORK, BASEMENT, YARDS cleaned. Moving. EV 4-1755.

RUBBISH HAULED, BASEMENTS cleaned. EV 4-6718 after 5 p.m.

Contractors

CALL
MR. FIX-UP
EV 2-5159
Any Exterior and Interior Renovations.
$7.00 Minimum Charge
Free Estimates
M. GRIFFIN LTD.
EV 2-5159
Phone anytime—Nites, Sunday, Holidays

FARMER CONSTRUCTION, LTD.
REPAIR DEPT.
Alterations, Additions, Carpentry. EV 4-0511

GILMOUR CONST.
EV 4-3486 GR 7-1606

G. H. WHEATON, LTD.
Repairs, Alterations EV 2-2159

A. J. BARR, LTD.
HOUSE REPAIRS, DRAINS, DRIVEWAYS, EXCAVATING, ROCK BLASTING, $1,000 job costs $34 for month. GR 9-2581, GR 9-1440.

PROSPECTIVE HOME OWNERS—Free estimates for house framing to NHA specifications. EV 4-1944.

KASAPI CONSTR. EV 5-5614. Alterations, repairs, sidewalks, etc.

HOME BUILDING REPAIRS, H. E. Fowler & Sons, Ltd. EV 5-2496.

Dressmaking

ANN'S DRESSMAKING AND ALterations. Free pickup and delivery. Phone for appointment. EV 5-3286.

DRAPERIES AND BEDSPREADS, made, installed. EV 2-1181.

DRAPERIES, EIDERDOWNS, BEDspreads, slip covers. EV-3-6930.

Drycleaning

FYFE CLEANERS
JUNE SPECIALS
2 PAIR SLACKS, $1.25
EV 4-2214 EV 4-6519 - 3460 Quadra

Eavestroughs

50c A FT.
Metal gutters and downpipes installed. Also cleaning and repairing. Labor and material guaranteed. Call anytime. Estimates free. Ph. EV 2-3351. B.C. Roofing and Sheet Metal.

METAL GUTTERS AND DOWNpipes for commercial buildings and houses. Work guaranteed. Free estimates. Model Sheet Metal Works, EV 3-3915.

Electrical Contractors

FREE ESTIMATES
Complete wiring installation. Older houses rewired. J. McCoy, GR 9-5031.

KEN ROGERS FOR REWIRING and new services. EV 5-0661.

NORM ELLIS, COMPLETE WIRing service. Day or night. EV 2-9752.

Flooring and Sanding

ALL TYPES OF FLOORS EXpertly cleaned, waxed and polished by machines. Homes our specialty. Gregg's, established 1920. EV 4-5023.

M & M. FLOOR CO. LTD. FLOOR laying, sanding, finishing. Free estimates. EV 6-3078, GR 9-2053.

Furniture Finishing

REFINISHING, REPAIRS, ANtique restoration. First class work. London tradesman. Estimates free. Work guaranteed. Call Davies, 1109 Fort. EV 4-4744.

Furriers

FUR REPAIR SERVICE
Remodel, repairs. Call, delivery. Paul, 205 Beach Drive. EV 2-3380.

Gutter Cleaning

GUTTERS DOWNPIPES
Cleaned, Repaired and Renewed
EV 3-3915
MODEL SHEET METAL
3010 DOUGLAS STREET

Home Improvements

X X X X X X X X X X
X A Complete Home X
X Modernizing Service X
X Inside and Outside X
X Call X
X FRANK TAAFFE X
X Phone EV 3-7642 X
X X X X X X X X X X

Hairdressers

HALF PRICE PERMS. NEW RAY Beauty, 920 Pandora. EV 4-3644.

DOMINION HAIRDRESSING Salon, Dominion Hotel. EV 4-4136.

Jewellers

CARMICHAEL SILVERSMITHS
The Repair and Replating Centre
708-712 Humboldt EV 3-1743

BIRKS JEWELLERS
Complete guaranteed watch repair service. 706 Yates. EV 2-4241.

Landscaping

Barker Landscaping
FREE ESTIMATES EV 2-8323

KIMOFF LANDSCAPING
Free estimates and plans. GR 9-5522

Lapidary

ROCKHOUND SHOP—MACHINERY, slabbing, polishing, jewellery, findings. 1385 Hillside. Phone EV 6-2052.

Lawn Mowing

LAWN CARE UNLIMITED — CUTTING, TRIMMING, EDGING DONE BY EXPERTS AT REASONABLE PRICE. EV 4-8250.

Lawn Mower and Saw Service

EATON'S
Lawn Mower Service
Now is the time to take advantage of EATON'S quick, dependable lawn mower service. Have your mower sharpened and repaired now. EATON'S will arrange pick up and delivery for you.
Just Dial EV 2-7141
EATON'S OF CANADA

ENJOY
A REED SHARP TOOL
COOK and VIEW EV 3-8324

LOU'S LAWN MOWER SERVICE
Repairs, Keys, Tiller Rentals
EV 5-2714 Jacobsen, 642 Cormorant

ELVES & SON
Precision Sharpening, all Mowers
821 Pandora EV 2-5556

Painters and Decorators

ISLAND DECORATORS
Painters Paperhangers
Spray Painting
Convenient Time Payments
Phones:
Day EV 3-9059
Night EV 2-1479

PAINT NOW!
PAY LATER!
Home owners — apartment owners, have your decorating done now! Up to three years to pay in easy monthly payments.
A. C. GRIEVE
Painting & Decorating
Phone EV 2-1413

WEBB & SON
EV 4-6827. Paperhanging, painting. Quick, clean, reliable. First-class workmanship. Thirty years' experience Victoria. Terms if desired.

CLARK & PATTISON
PAINTING CONTRACTORS LTD.
Brush or spray, paperhangers, texture work. Terms if desired. Phone EV 4-0443. 740 Princess Ave.

MAY I BE OF SERVICE TO YOU? Order now at special rates. Paperhanging, painting, repairs, etc. Guaranteed clean, fast, efficient. Tommy Harker, EV 3-8773.

PAINTING AND DECORATING. Reasonable rates, satisfaction guaranteed. Terms. EV 2-7885.

$10 UP—ROOMS PAPERED OR painted. Stucco painting. D. Smythe, EV 2-3837.

$19 PAINTS CEILING AND WALLS of average room; $29 complete, including best paints. GR 7-1964.

INTERIOR, EXTERIOR PAINTING, alterations. Reliable tradesmen. EV 2-8058.

C. T. LONGMAN, DECORATIONS. Painting, spraying, paperhanging. Free estimates. Phone EV 6-2813.

GREGGS' PAINT WASHING DEPT. Kitchen, bathroom, etc., 38 years' experience. EV 4-5023. Estimates.

INTERIOR, EXTERIOR PAINTING. Free estimates. EV 3-0904 after 6.

PAINTER—CLEAN, FAST AND EFFICIENT. EV 3-5906.

G. DAVIDSON—PAINTING, DECOrating. Reasonable rates. EV 3-3775.

Parking Lot

PARKING—CITY CENTRE
Dominion Motors, EV 5-5012

Photo Engraving

PHOTO ENGRAVING
Half Tone, Line and Color Engraving, Commercial Art.
649 Pembroke Just Below Douglas
ISLAND ENGRAVERS
Phone EV 2-8831

Piano Tuning

PIANO TUNING, WALTER STAUB, Conservatorium of Zurich and Vienna. EV 2-4614.

Plasterers

PLASTERING, STUCCO AND patching. Quality job at a reasonable price. GR 9-4779.

Plumbing and Heating

PITT & HOLT, LTD.
J. WELHAM, Prop.
Plumbing, heating, installations, furnace repairs, sheet metal work, oil burners and appliances. Financed under home improvement plan. 402 Esquimalt Rd., EV 3-7413.

S. R. BROWN PLUMBING, REmodelling, new work. Reasonable 24-hour repair service. EV 2-2747.

HAROLD PATCHETT, REASONable rates, free estimates. EV 2-9325.

Pottery

WEEKLY WORKSHOP IN POTtery for beginners, porcelain kiln, $37.50. Gilmar Studio, EV 5-8113.

Roofing and Insulation

PACIFIC COAST
INSULATION AND ROOFING COMPANY LIMITED
FORT AT COOK EV 2-3421
For Insulcrete Drywall Stucco
For All Types of Roofing
For All Types of Insulation
Free Estimates

ROOFING
Barrett and Duroid Roofs
Cedar Shingles and Shakes
Roofing Repairs
Experience and Workmanship Guaranteed
BROCK ROBERTSON
Est. Since 1910 EV 3-5644

EATON'S OF CANADA
Roofing, siding and insulation by experienced workmen. No charge for estimates. Phone EATON'S at
EV 2-7141

Parker Johnston, Ltd.
1314 BROAD ST. EV 2-5181
ROOFING — INSULATION at its very BEST. Over 40 years combined experience to stand the TEST.

ROOFING, SIDING, INSULATION
ROOF AND GUTTER REPAIRS
CAPITAL CITY ROOFING AND FLOOR CO.
1920 OAK BAY EV 5-5913

VICTORIA ROOFING AND INSULATION COMPANY
917 FORT
EV 2-2331 EVENINGS EV 4-4819

Rock Blasting

GILLESPIE BLASTING. GR 7-2056 OR GR 9-5943.

Sewing Machines

RENTALS AND REPAIRS
Singer, 736 Yates. EV 3-6313

RENT — REPAIR — PARTS
Taylor, 816 Fort. EV 4-3021

Shaver Repairs

SHAVERS SHARPENED, LOWEST rates. Shaver Clinic, 800 Yates.

Tailoring

BRITISH CUSTOM TAILORS
FOR LADIES AND GENTLEMEN
1315 BLANSHARD. EV 3-2632

LADIES AND MEN'S TAILORING and alterations. Accurate Custom Tailors, 720 View. EV 6-5233.

J. COOPER, TAILOR, ALTERAtions, repairs. 635 Fort. EV 3-4693.

Tree Service

SCIENTIFIC PRUNING, SPRAYing fruit and shade trees. Trees felled. Chemical spraying, brush, grass, weeds. Chas. A. Cowie, Tree Surgeons, Ltd. (Licenced and insured) EV 2-1676; eves. EV 3-1668.

CAPITAL CITY TREE EXPERTS
EV 3-6432. EV 3-1805.

COMPLETE TREE SERVICE. Free estimates, R. Davis, EV 3-3922.

U-Drive Cars

DICKSONS BROS. U DRIVE
Brand new English and American cars. Lowest rates.
813 Douglas EV 4-8923

26 FEMALE HELP WANTED

Upholstery

FACTORY PRICES—B & O CUStom Upholstery, 761 Esquimalt Rd. EV 4-9513 or EV 2-8503.

Washing Machines

AUTHORIZED
BEATTY PARTS AND SERVICE
BUTLER BROTHERS
1720 Douglas St. EV 3-6911

KER ELECTRIC, AUTHORIZED Beatty Service, 1119 Fort. EV 2-3423.

37 PROFESSIONAL SERVICES

Accounting

MONTHLY BOOKKEEPING, AC counting Corp. America. EV 5-2446

39 PERSONALS

ANYONE KNOWING THE WHEREabouts of Mrs. Amy Fraser (nee Thomas) please write Fillmore & Co., Kelowna, B.C.

40 BUSINESS PERSONALS

HEAR BETTER
EATON'S Hearing Centre offers you
—Hearing Test at no charge.
—Many models to choose from.
—Budget-Charge Terms may be arranged.
EATON'S Hearing Centre, Fourth Floor. Phone EV 2-7141
EATON'S OF CANADA

DISCREET OUT-OF-TOWN BUYER wishes to purchase antique silver, jewelry, guns, swords, etc.; antique cars; collections or single items. Confidential replies with descriptions and prices to Victoria Press, Box 645.

BONOCHORD HEARING AIDS
Hearing aids. The world's finest direct from England at prices well below normal. For more information phone anytime. EV 4-0693.

ALCOHOLICS ANONYMOUS
Having trouble with your drinking? Contact Alcoholics Anonymous at EV 3-0415 or P.O. Box 1, Victoria, B.C. Confidential.

ANONYMOUS MARRIAGE BUREAU
Licenced Confidential
P.O. Box 337, Victoria, B.C.

42 EDUCATION

SUMMER CLASSES FORMING
Enroll now for the course you would choose. Day or night school.
SPROTT-SHAW
School of Modern Business
1012 Douglas EV 4-8121

COMPLETE B.C. HIGH SCHOOL at home. Write Pacific Home High School 1490 West Broadway, Vancouver. Ph. Victoria, EV 5-8908 day or evening.

TUTOR YOUR CHILD WITH B.C. Course of Studies and World Book Encyclopedia. EV 5-5960. No obligation. A. A. Ferguson.

LEARN FRENCH, PRIVATE LESsons given by gentleman to children and adults. Phone EV 6-1693.

43 DANCING

ACADEMY BALLROOM DANCING, summer classes, private lessons. Latin American class commencing Monday, June 5th. No contracts. 1012 Douglas. EV 3-1643.

EILEEN'S SCHOOL OF DANCING. Ballet, tap, baton twirling. Baby class. 646 Cormorant. Res. EV 3-8247.

60 FUEL

Coal

ORDER NOW
12 SACKS DRY KINDLING DEL. IN BASEMENT. $5.

SUMMER DISCOUNT PRICES NOW IN EFFECT ON COAL AND PRES-TO-LOGS
Pres-to-Logs and Packaged Coal now available for pick-up service at our new location, 2333 Government Street, yard entrance on Douglas Street (next to the Dairy Queen).
HARKNETT FUEL LTD.
EV 4-2647 — EV 4-6361
2333 GOVERNMENT

PRES-TO-LOGS
$17.00 Per Unit, Bulk
$19.50 Sacked and Delivered
Drumheller, Alberta and Island
COAL
AT SUMMER DISCOUNT
Briquettes, Stoker Blend
Also kindling by the sack
REIDS FUEL
EV 3-9662 1213 Johnson

DISCOUNTS NOW UP TO $2
COAL THAT LASTS—HIGH HEAT
Galt, Midland, Commander, Comox, Economy Furnace Blend, Canmore Briquettes, Brix Mix, Special Stoker Blend.
METER-MEASURED OIL SERVICE
Richard Hall & Sons
Service Since 1861
746 Fort EV 4-1431

PRES-TO-LOGS
$17 A UNIT—240 LOGS
WILLIAMS, EV 2-9335 COAL

Wood and Sawdust

SUMMER SPECIALS
Dryland all fir 12-in. wood for furnace and fireplace.
2½ Cords ______$14.00
Quality hemlock sawdust for garden
2 Units ____Only $5.95
3 Units ____Only $8.50
Dry Shavings—
3 Units ________$9.00
Reduction on larger orders
Immediate Delivery
O.K. FUEL
EV 4-2452 - EV 5-1812

DRY CORDWOOD DOUGLAS FIR
Special for furnace, fireplace and drum furnace in 12", also 2 ft. We have experienced 2 cords of cordwood will last twice as long as 5 cords of millwood. This wood is in good-size blocks. Come and see this wood at our yard, 2402 Rock Bay Ave.
1 Cord $11.00 2 Cords $20.00

SAWDUST
100% fir coarse headrig sawdust. We still have summer prices. One-Day Delivery
DHILLON FUEL CO.
EV 3-3811 and EV 2-0459

FIR — FIR
WOOD — WOOD
Guaranteed All Fir
12-inch slabs and block
2½ Cords $11.95
3 Cords $13.45
PLANER ENDS
1 and 2-foot mixed lengths
2½ Cords $10.00
BEST FUEL CO.
EV 4-5524

HEMLOCK
SPECIAL FOR GARDENS
FERTILIZER SAWDUST
By Bulk or Blower
2 units by bulk $5.95
3 units by bulk $8.45
DRY SHAVINGS
3 units by bulk $7.00
IDEAL FUEL CO. LTD.
EV 3-4622 EV 2-2832

EMPIRE FUEL LTD.
DRYLAND SAWDUST
100% Coarse Fir from Sooke
3 big units by blower $15.75

Dryland Fir Millwood
Blocks and slabs, 2½ cords $14.50
Phone Don Howard,
day or night, GR 9-6344

BEST QUALITY FIR
Ideal for furnace, fireplace or stove use. 100% fir, 12-inch length and blocks and slabs.
2½ CORDS FIR, $12
EV 4-8725
HONEYMOON BAY FUEL

60 FUEL

Wood and Sawdust

SEASONED WOOD FROM YARD, stove-lengths, medium size, ready to burn.
1 Cord ______ $8.00
2 Cords ______ $15.00
O.K. Fuel · EV 4-2452

61 BUILDING SUPPLIES

WESTERN RED CEDAR BEVEL SIDING

"Keystone" clear kiln-dried siding is the finest available—a quality material for all applications where perfection is required.

THE LUMBER
Western red cedar lumber is noted for its exceptional durability, light weight and beautiful color, ranging from almost pure white of the narrow sapwood to reddish brown heartwood. It is very easily worked, is free from pitch, takes and holds stains, paints, and enamels excellently, and is superior for gluing. Because of these qualities, Western red cedar is especially adaptable for use as bevel siding for quality homes.

DURABILITY
Western red cedar is one of the most durable species known. Its heartwood is highly resistant to decay, and can be counted on for long and worthy service where conditions favoring decay prevail.

WEATHERING CHARACTERISTICS
Left exposed without paint or other protective finishes, Western red cedar weathers to an intriguing grey color having little or no sheen. It is one of the most stable species of lumber, having very little tendency to cup and pull loose from fastenings when exposed to the weather.

INSULATING QUALITIES
Western red cedar has the highest insulating value of all commonly-used soft woods—another point in its favor as siding, and of particular importance when used as roof decking.

5 GRADES TO CHOOSE FROM
Complete Stocks of All Widths and Grades. When You Buy Specify "Keystone" Western Red Cedar Bevel Siding.

BRITISH COLUMBIA FOREST PRODUCTS LIMITED
Victoria Sawmill Division
Fir, Hemlock and Cedar Lumber
Products
Plywood
Cedar Shakes
PRES-TO-LOGS
Phone EV 5-3331
371 Gorge Road E.

SHAWNIGAN LUMBER YARDS LIMITED
2000 GOVERNMENT STREET
"Quality at the Right Price"

MAKE YOUR OWN ALUMINUM WINDOW SCREENS
Now you can buy the aluminum moulds and fittings. Just measure the size of screen and pick up the required mould, screen and fittings. Do your own mitering, assembling and installing. Call in for a demonstration and price.

BERRY HALLOCKS
Picking season is almost here. Pick up your supply of baskets before the rush starts.
Carton lots (1,000 to carton)..$15.00
Less than carton lots, per bsk......2c

SPRUCE SHELVING
New shipment of really nice spruce just received in the following widths:
Per 100 lin. feet
1x6 Kiln dried $9.25
1x8 Kiln dried $12.33
1x10 Kiln dried $16.67
1x12 Kiln dried $22.00

SHAWNIGAN KAYAK KITS
Packaged ready to assemble. Will keep the youngsters busy and happy at the beach or camp this summer. 8' in length and complete in every detail. Price $74.45

LOG CABIN RAILS
8 ft. long, approx. width 4", each 12c
8 ft. long, approx. width 5", each 15c
6 ft. long, approx. width 6", each 20c

Dry weather is painting time! And now Bapco has produced a porch and patio latex paint that goes on just as easy as their famous Baprok and in addition gives a glossy, hard-wearing surface. This new product dries to walk on in one half hour, and you simply rinse equipment under the water tap.
Try a quart—You will be pleased with the results!

SHAWNIGAN LUMBER YARDS LIMITED
2000 Government St. EV 2-7261
OPEN SATURDAY MORNINGS
"At the Sign of the Revolving Clock"

FENCING FOR LESS
50' Complete, $15.50
COMBINATION SCREEN DOORS $14.50
12x20 GARAGE, $135, PLUS ROOF
Saanich Lumber Yards
3041 DOUGLAS. EV 5-2486
Open All Day Saturday

SAND AND GRAVEL, ROAD gravel and clay fill. O.K. Trucking Co., 760 Topaz. EV 5-1812.

INDEX TO WANT AD HEADINGS

Classification	No.	Classification	No.
Acreage for Sale and Wanted	156	Houses for Sale	150
Announcements	14	In Memoriam	9
Antiques	85	Listings Cancelled	148
Apartments for Sale	152	Listings Wanted	149
Auto Body Work and Painting	109	Livestock and Supplies	92
Auto Repairs and Service	108	Lost and Found	20
Auto Financing and Insurance	110	Machinery	72
Bands, Musicians and Orchestras	32	Male Help Wanted	21
Bicycles and Motorcycles	66	Male or Female Help Wanted	25
Births	1	Marriages	3
Boats and Marine	80	Miscellaneous for Sale	82
Building Supplies	61	Miscellaneous Wanted	85
Burial Parks and Cemeteries	13	Miscellaneous to Rent	139
Business Opportunities	145	Monumental	11
Business Personals	40	Mortgage Loans and Insurance	141
Cards of Thanks	8	Moving and Hauling	115
Cars for Sale	100	Musical Instruments	63
Cars and Trucks Wanted	112	New Car Directory	96
Chicks, Poultry, Hatching Eggs and Supplies	91	Parts, Tires and Accessories	107
Coming Events	15	Personal Loans	140
Commercial Properties	157	Personals	39
Cottages and Campsites	117	Pets	90
Country Homes and Properties	151	Places to Visit	16
Dancing	43	Professional Services	37
Deaths, Funerals and Lodge Notices	5	Property for Sale	154
Education	42	Property Wanted	155
Engagements	2	Restaurants	18
Exchange Real Estate	147	Room and Board	120
Farms for Sale and Wanted	158	Rooms to Rent	121
Farm Implements	74	Rooms Wanted	122
Female Help Wanted	26	Salesmen and Agents	22
Flats and Apartments to Rent, Furnished	128	Situations Wanted, Male	29
Flats and Apartments to Rent, Unfurnished	129	Situations Wanted, Female	30
Flats and Apartments Wanted	130	Situations Wanted, Male or Female	31
Florists	12	Sporting Goods	79
Foreign Import and Sports Cars	101	Stoves and Furnaces	67
Fuel	60	Swaps	89
Funeral Directors	10	Teachers Wanted	27
Furniture	67	Timber	71
Garden Supplies	74	Tools for Rent	73
Halls, Stores and Offices to Rent	137	Travel	28
Hotels	116	Trade Schools	41
Housekeeping Rooms to Rent	125	Trailers and Trailer Parks	111
Housekeeping Rooms Wanted	126	Trucks	106
Houses to Rent, Furnished	132	TV, Radio, Sales and Service	64
Houses to Rent, Unfurnished	133	Vacation Guide and Summer Resorts	119
Houses Wanted to Rent	134	Wanted to Borrow	142
		Wanted to Buy, Houses	153
		Wanted to Rent, Miscellaneous	138

Chart Your Course With Full "Sales" Through the Classified Ads . . . Boats and Equipment Are Now in Demand

TV TALK

Top shows from the award-winning CBS Reports series will be used as summer re-runs over Channels 7 and 12, starting at 10 p.m. today.

Only the best seven will be shown again and the series starts with "A Real Case of Murder," the story of arrest, indictment, trial and acquittal of a 15-year-old New York youth.

Second show, to be seen next week at the same time, is "The Year of the Polaris," a fine study of development of the ICBM which can be fired under water by submarines.

"I've chosen the television field—the big money end of it—repairing sets."

Thursday's Highlights

7.30 p.m. — Summer Sports Spectacular presents "Army-Navy Lacrosse," an hour-long game—7, 12.

8.00—Baseball: Portland Beavers vs. Seattle Rainiers, from Sicks' Seattle Stadium—11.

11.35—All Star Golf—2.

Thursday's Movies

Westerns—1.00 p.m. on Channel 6; 10.30 on Channel 4.

9.30 a.m.—"Two Senoritas from Chicago" (1943 comedy), Joan Davis—4.

10.30—"Muss 'Em Up" (1936 mystery), Preston Foster—6.

12.30 p.m.—"The Divorce" (1930 romance), Norma Shearer—2.

3.30—"The Bishop Misbehaves" (1935 comedy-mystery), Edmund Gwenn—5.

6.30—"The Lady Wants Mink" (1953 comedy), Dennis O'Keefe—6.

9.30—"Seven Days Ashore" (1944 musical comedy), Wally Brown—13.

11.00—"Photo Finish" (1957 French comedy), Bernard Gravey—7; "Cadet Girl" (1941 musical), George Montgomery—11.

11.15—"Tarzan's Magic Fountain" (1948 adventure), Lex Barker—12.

11.25—"The Falcon's Alibi" (1946 mystery), Tom Conway—6.

11.30—"Beware, My Lovely" (1952 drama), Ida Lupino—8.

MARY WORTH

Television for Thursday

Programs subject to last-minute changes by stations concerned.

Time	CBUT Channel 2	KOMO-TV Channel 4	KING-TV Channel 5	CHEK-TV Channel 6	KIRO-TV Channel 7	CHAN-TV Channel 8	KTNT-TV Channel 11	KVOS-TV Channel 12	Time
8.00		I Married Joan	Telescope		J. P. Patches		Brakeman Bill	KVOS Classroom	8.00
8.30		People's Choice	Telescope		Don Riley		Romper Room	Frisky Frolics	8.30
9.00		Gateway	Say When		I Love Lucy		Romper Room	I Love Lucy	9.00
9.30		Movie	Play Your Hunch	Romper Room	Video Village		Video Village	Video Village	9.30
10.00		Movie	Price Is Right	Romper Room	Double Exposure		Double Exposure	Double Exposure	10.00
10.30		Movie	Concentration	Movie	Surprise Package		Surprise Package	Surprise Package	10.30
11.00		Gale Storm Show	Truth or Conse.	Movie	Love of Life		Love of Life	Love of Life	11.00
11.30		Love That Bob	It Could Be You	Movie	Don Riley		City Assignment	Search for Tmrw	11.30
12.00		Camouflage	Jan Murray Show	Willi Taylor	Kaleidoscope		Cartoons	Woman's World	12.00
12.30	Bazaar	Number Please	Loretta Young	Willi Taylor	As World Turns		As World Turns	As World Turns	12.30
1.00	Bazaar	About Faces	Wunda Wunda	Movie	Face the Facts		Face the Facts	Mr. D.A.	1.00
1.30	Bazaar	This Is Alice	From These Roots	Movie	House Party		House Party	House Party	1.30
2.00	Helene: School	Day In Court	Room for Daddy	Movie	Millionaire		Millionaire	Man Called X	2.00
2.30	Cuisine 30	Seven Keys	Here's Hollywood	Here and There	Verdict Is Yours	Sign On (3.15)	Verdict Is Yours	Verdict is Yours	2.30
3.00	Music	Queen For A Day	King's Queen	Music	Two Serials	Ladies First	Two Serials	All Star Theatre	3.00
3.30	Verdict is Yours	Who Do You Trust	Movie	Circus	Edge of Night		Edge of Night	Edge of Night	3.30
4.00	Goliath; News	American Band-	Movie	Circus	Divorce Hearing	Carousel	Scott and Eddie	Californians	4.00
4.30	Sing; Roundup	stand	Movie	Junior Roundup	Susie	Carousel	Scott and Eddie	Fun-O-Rama	4.30
5.00	Junior Roundup	Capt. Puget	Clubhouse	Junior Roundup	J. P. Patches	Carousel	3 Stooges	Fun-O-Rama	5.00
5.30	Roy Rogers	Rocky and Friends	Burns & Allen	Roy Rogers	Kit Carson	Movie	Popeye; News	Fun-O-Rama	5.30
6.00	News; Best of	News	Huck Hound	News	News	Movie	News	Fun-O-Rama; Nws	6.00
6.30	The Post; News	High Road	News	Movie	Whirlybirds	Movie	Public Defender	People's Choice	6.30
7.00	7 O'Clock Show	Bold Journey	Lockup	Movie	Tombstone	News, Sports	Outdoors	Marry Millionaire	7.00
7.30	Director's Choice	Guestward Ho	Outlaws	Movie	Sports Spectacular	Robin Hood	Action Theatre	Sports Spectacular	7.30
8.00	Borrowed Life	Donna Reed Show	Outlaws	A Borrowed Life	Sports Spectacular	Leave To Beaver	Baseball	Sports Spectacular	8.00
8.30	Checkmate	Real McCoys	Bat Masterson	Checkmate	Zane Grey	Two Faces West	Baseball	Lock Up	8.30
9.00	Checkmate	My Three Sons	Bachelor Father	Checkmate	Gunslinger	Tides and Trails	Baseball	Gunslinger	9.00
9.30	Ernie Ford	The Untouchables	Ernie Ford	Ernie Ford	Gunslinger	Trackdown	Baseball	Gunslinger	9.30
10.00	Ballads	The Untouchables	Groucho Marx	Wyatt Earp	CBS Reports	The 3rd Man	CBS Reports	CBS Reports	10.00
10.30	Classics of England	Silents, Please	Tightrope	Richard Diamond	CBS Reports	News; Weather	CBS Reports	CBS Reports	10.30
11.00	News	News	World Today	News	Movie	Nightcap	Movie	News; Movie	11.00
11.30	All Star Golf	Movie	Jack Paar	Movie	Movie	Movie	Movie	Movie	11.30
12.00	All Star Golf	Movie	Jack Paar	Movie	Movie	Movie	Movie	Movie	12.00
12.30	News	Movie	Jack Paar	Movie	News	Movie	News	Movie	12.30

61 BUILDING SUPPLIES

STEWART & HUDSON LTD.
Everything for the Builder

OLD PRICES
Still on mahogany but next shipment will be higher. Our mahogany panels No. 1 grade.

	1-9 sheets	10 plus
2x8x¼ Rotary	1.44	1.29
32"x8'x¼ Rotary	1.98	1.79
4x7x3/16 Vee Groove	3.64	3.28
4x8x3/16 Vee Groove	4.16	3.75
4x7x¼ Vee Groove	4.20	3.90
4x8x¼ Vee Groove	4.80	4.32
4x8x¼ Rotary	4.48	3.98
4x8x¾ Rotary	11.84	10.66

MAHOGANY DOORS
No. 1 quality stain grade.
2.0x6.8x1⅜ each 4.95
2.4x6.6x1⅜ each 5.19
2.8x6.6x1⅜ each 5.95
2.8x6.8x1⅜ each 5.95
2.10x6.8x1⅜ each 6.20
3.0x6.8x1⅜ each 6.45
1⅜x4 Door Jamb sets Hem. 3.25

FIR PLYWOOD SPECIALS
Genuine exterior glue. Factory Seconds, use on walls, roofs, floors, makes a tighter, faster job than boards.

Unsanded
4x8x5/16 1.95
4x8x⅜ 2.49
4x8x½ 3.50
4x8x⅝ 4.80
4x8x¾ 5.45

Sanded
4x8x¼ 2.95
4x8x⅜ 3.74
4x8x½ 5.11
4x8x⅝ 6.19
4x8x3/16 7.20

HOME and GARDEN SPECIALS
Fencing, large selection of complete fences from per foot 25c.

GARDEN STAKES
(25 pcs. bd.)
3 ft. 40c — 6 ft. 90
4 ft. 55c — 7 ft. 1.05
5 ft. 75c — 8 ft. 1.20

ROUND BROOM HANDLE STAKES
48" long — 54" long
1-24—each 5c — 1-24 each 6c
25-74 each 4c — 25-74 each 5c
75 plus each 3c — 75 plus each 4c
Garden Lattice per foot 3½c
Garden Lattice 100 ft. per ft. 3c
Cedar Laths, 4 ft. (100 pc.) $2.50

BUILDERS SPECIALS
Duriod Hex Shingles (10 sqs.) 9.25
Duriod Square tabs (10 sqs.) 10.45
Permax Paper roll 2.25
2-Ply roll roofing 3.75
3-Ply roll roofing 4.50
Pacific paint gallon 3.95
Screen doors 5.95
Screen panel bottom 7.95

LUMBER SPECIALS
All-purpose building lumber — all useable — good measure in 1000 ft. quantity prices.
1000 ft. lots
2x4 Dressed Econo-Hem 21.95
1x6 Cedar T & G 21.95
1x8 Dressed Cedar Boards 21.95
1x6 Premium Shiplap 40.00
1x8 Premium Shiplap 45.00
1x8 Cedar S/L No. 3 45.00
2x4 Dressed Hem No. 2 50.00

Many other bargains in lumber — Bring us your lumber list or plan for free estimate.

STEWART & HUDSON LTD.
405 Gorge Rd. EV 6-3211
Open Monday Thru Saturday
8 A.M. - 5.30 P.M.

BUILDING SUPPLIES
— ONE STOP —
LUMBER—PLYWOODS
MOULDINGS—HARDWOOD
FACTORY—MILLWORK
SERVICE
MARINE PLYWOOD
10,000 sq. ft. to choose from, red and yellow cedar boat lumber. Yellow cedar timbers up to 12'x19', wide selection, lengths, etc.
LUMBER AND MILLWORK ESTIMATES
R. A. GREEN LUMBER CO., LTD.
BUILDERS' SUPPLIES
2921 DOUGLAS ST. EV 5-2774-5

COR. FIBRE-GLASS PANELS, 46c per sq. ft. Ultralux Plastic Industries Ltd., 898 River Drive, Richmond, Vancouver.

HIGH GRADED LUMBER AND building supplies. Lowest prices. GR 8-2821. Jogindar Lumber, 1080 Goldstream.

CLASSIFIED—THE REAL ESTATE DIRECTORY FOR BUYING OR SELLING YOUR HOME.

61 BUILDING SUPPLIES

CUBBON LUMBER
BUILDING SUPPLIES
(Formerly Drysdales)
1720 Cook St. EV 6-5161

WARM WEATHER AHEAD
Keep your property value at its peak with materials from Cubbon on Cook.
Cement, per bag $1.40
Quick Mix Gravel, 60 lbs. 1.15
Quick Mix Topping, 60 lbs. 1.40
Mortar Mix, per 60-lb. bag 1.30
Downpipe, 10-ft. lengths, ea. 1.30
Elbows or nipples for above .25
Cedar Shingles, No. 3, bundle 2.00
Shingle or fence stain, gal. 2.95
Step Ladders, 6 ft., each 5.95
Standard Ironing Boards 7.95
Permax Building Paper, roll 2.75
Permax, 10 rolls or more, ea. 2.50
Glidden ext. white, per gal. 5.95
Paint roller and tray, complete 1.49
Screen Doors, quality 8.95
Screen Doors, full screen, ea. 6.95
50 pcs. 8-ft. lath for lattice 4.75
100 pcs., 4-ft. cedar lath 2.85
Fences, all types, from 37c lin. ft.
Garden stakes, 24 pcs. 6 ft. 1.44
Broom handle stakes, 4 ft., ea. .05
Mahogany Doors, 1⅜, from 4.95

JUNIOR PLYWOOD PANELS
¼ 48x84 Sanded $2.50
¼ 38x70 Sanded 1.98
¼ 48x72 Unsanded 1.95
⅜ 48x84 Sanded 3.64
⅜ 48x84 Sanded 4.76
⅜ 37x96 Sanded 3.25
⅜ 48x60 Sanded 4.80

POWER TOOLS!
Manning Bowman Quality Tools.
¼" Drill-geared Chuck $16.14
6½" Power Hand Saw 33.40
Orbital Sander 21.85
Jig or Sabre Saw 22.95

LUMBER SPECIALS this week—
1,000' lots
2x4 Dressed Econ. Fir $21.95
1x6 Dressed Econ. Fir 19.95
1x8 Econ. Cedar Shiplap 24.95
1x8 Utility Cedar Shiplap 45.00
2x4 Dressed No. 3 Fir 55.00
2x6 Dressed No. 3 Fir 55.00
2x8 Dressed No. 3 Fir 55.00
Please bring us your lumber list or plan for free estimate.

OPEN SIX DAYS A WEEK
8.00 a.m. to 5.30 p.m.
EV 6-5161

Telephone Us First!
NEW LOW PRICE!
FIR PLYWOOD
4-foot by 8-foot sheets.
Waterproof D sheathing.
5/16 $1.95
⅜ 2.69
½ 3.46
⅝ 4.56
¾ 5.49
Waterproof D sanded.
¼ $2.77
⅜ 3.65
½ 4.73
⅝ 5.65
¾ 6.33
LANGFORD BUILDING SUPPLY
Open Daily 8 to 6
Except Sunday
GR 8-1724
940 Goldstream Ave.
Telephone Us First!

READY MIXED CONCRETE
DELIVERED
6 DAYS
a week
BUTLER BROS.
GR 4-1121

Complete line of
BAPCO PAINT
Try the new LATEX Porch and Patio Paint. For interior or exterior steps, patios and basement floors.
PARKER, JOHNSTON LTD.
1314 Broad EV 2-9181
Complete Building Supplies

61 BUILDING SUPPLIES

R U A HANDYMAN
Hobbyist—Home Gardener—Professional craftsman. If you are, see our selection of GOLDBLATT TOOLS For any job—Cement Finishing—Plastering—Tile Setting—Masonry—and Garden Tools.
SAND, GRAVEL
CEMENT and COLOR
in any quantity.
BIRD BATHS $7.50 and
STEPPING STONES from 65c
ARBITOL
For remodelling concrete jobs to ensure a perfect bond between the old surface and the new one.
Open Saturdays till 1 p.m.
Use our customer parking lot next to building.
ISLAND BUILDING SUPPLY COMPANY
973 GORGE ROAD EAST
PHONE EV 3-5171
OPP. B.C. ELECTRIC BUS DEPOT

SUPER FINISHED
V-Grooved
Mahogany
PANELLING
4x8x3-16. Sheet $4.75
4x8x¼. Sheet $5.75
• Ceiling Tile
• Doors • Hardware
S. J. PEDEN LTD.
562 Johnson EV 5-6331

CANFORITE SUB FLOOR
4x4x7/16
each $1.85
MOORE-WHITTINGTON LUMBER Company Ltd.
OFF BAY JUST WEST OF GOVERNMENT ST.
2614 BRIDGE ST.
EV 3-7106

LUMBER — PLYWOODS
HARDWOODS — MOULDINGS
Be Sure to Call the
HOUSE DOCTOR
For ALL Your Housing Problems
EV 2-3171
BUILDERS SASH & DOOR Limited
350 Garbally Rd.

GRAVEL, ROAD AND DRIVEways, 3 yds. $9.75; 5 yds. $14.75. Concrete gravel (navyjack) fill. Capital Trucking. EV 3-1733 anytime.

62 FURNITURE

AMAZING BUYS IN FURNITURE AND FURNISHING NEW AND USED
9x12 Rugs, Belgium, Jute or Viscose, new $59.50
3-Piece Rose Wool Freize Chesterfield suite 69.50
2-Piece Green Nylon Frieze Airfoam Chesterfield suite 119.50
2-Piece Brown Nylon Frieze Chesterfield suite 139.50
2-Piece Green Nylon Frieze Airfoam Chesterfield suite, as new 179.50
2-Piece Sectional chesterfield, airfoam, new 139.50
2-Piece Blue-grey Chesterfield suite, narrow arms 24.50
2-Pce. Rose Wood Chesterfield Suite 39.50
Relaxer chairs, $29.50, $49.50, $59.50 and $79.50
Golden Oak Secreterial Desk, 60x34" double pedestal 79.50
Golden Oak Typewriter Desk, 40x30" 59.50
Golden Oak chairs for the above. Each 14.50
3'3" Roll-a-way spring-filled mattress, new 19.50
Footstool, 19x21 4.50
Blond Arborite top corner table 12.50
Crib 27x52" with Sealy mattress 24.50
5-Piece Bronzetone Kitchen suite, Ranch size table, as new 54.50
5-Piece Chrome kitchen set, grey Pearlstone, new chair covers 42.50
3-Piece Black and Brass Arborite top kitchen set, new chair covers 29.50
5-Piece Chrome kitchen set, blue arborite top 29.50
Kitchen tables 7.50, 10.50 and 12.50
Hollywood bed, button free mattress 3'3", complete 29.50
3'3" Steel Walnut Panel bed, with new box springs and spring - filled mattress, complete 45.50
Walnut bedroom suites, 4-drawer chest, vanity and bench, 4'6" bed, spring and mattress $79.50 to 99.50
Walnut Vanity $19.50 and 21.50
3-Drawer Walnut dressers, with mirror $24.50 and 29.50
4-Drawer Walnut Chests $27.50 and 29.50
Limed Oak Night table with drawer 19.50
Blond Snyder nest of 2 tables 29.50
Hassock 2.50
Steel bunk beds with 3' spring-filled mattress, new 69.50
Bullet Tri-lamp 13.50
EASY TERMS — FREE DELIVERY
STANDARD FURNITURE BARGAIN BASEMENT
Scollard Bldg. View St. EV 2-5111

3-PIECE SECTIONAL ZIPPERED foam rubber cushions, good condition, $100; overstuffed chair, $5; sideboard, $10. EV 5-2649.

FOR SALE — WALNUT DOUBLE bed, spring-filled mattress, in good condition, $30. EV 3-6089.

BEAUTIFUL SILVER MINK BEDroom set, complete, like new. Sacrifice. EV 6-2023 eves.

LEAVING CITY, BEDROOM, chesterfield suites, as new. EV 2-7084.

62 FURNITURE

WOODWARD'S
Used
FURNITURE
and
MARINE
SHOWROOMS
779 PANDORA
EV 2-8932

ATTENTION!
Encyclopedia owners
They're here
Unfinished solid mahogany book cases modern design
$22.95
Getting It At WOODWARD'S Is Your BEST Guarantee

CLEARANCE OF TRADE-IN FURNITURE
Hardwood round extension table $15.00
4 small, arm solid oak dining chairs $15.50
6-piece walnut dinette suite $95.00
Hardwood kitchen suite (4 chairs and table) $20.00
2-pce. brown chesterfield suite $79.50
4-0 Continental unit on legs $39.50
Solid mahogany office table, 36x54 $39.50
4-6 walnut and limed oak beds $10.00
HOME FURNITURE
825 FORT EV 2-5138

HOLLAND BROS. & CO.
NEW AND USED FURNITURE
824 FORT ST. PHONE EV 3-0813
SPECIALS
Large office desk $52.50
6-pce light wood bedroom suite, complete $95
Small 3-cushion chesterfield $69.50
Small Duncan Phyfe dropleaf table and 4 chairs, as new $129.50
Roll-a-way cot with spring-filled mattress $18.50

ARMED FORCES
GOV'T EMPLOYEES
VICTORIA PUBLIC
SAVE TO 50%
Furniture and Appliances
"WAREHOUSE TO YOUR HOUSE"
HUMBER'S
531 Bastion St. EV 5-1456

CONTENTS of Homes BOUGHT For CASH Or Advance Made
MAYNARD'S
Since 1902
731 JOHNSON
EV 4-5921 EV 4-1621

KILSHAW'S AUCTIONEERS
Cash for Furnishings
Sales on Consignment
1115 Fort EV 4-6441

TOP PRICE
FOR FURNITURE
SELL
ON CONSIGNMENT
CASH
IN ADVANCE IF DESIRED
THE AUCTION HOUSE
851 JOHNSON
EV 6-2334, eves. EV 5-5659

LUND'S AUCTIONEERS
BUY — SELL — APPRAISE
926 FORT EV 6-3308

CLEANING
3-piece Chesterfield cleaned, demothed, in your own home, from $15. All work guaranteed. We also clean carpets. Call Ambassador Home Service. EV 3-5582.

BRITISH UPHOLSTERY SHOP, 1403 Broad Street. We will gladly call at your house with patterns and give free estimates. Calls with no obligation. EV 5-2222.
Drapes — Slipcovers

PANDORA FURNITURE
Always a choice selection of furniture, appliances and effects. Two showrooms at 1050 Pandora (near Cook). EV 3-6313.

HAGEL'S CHESTERFIELD UPHOLstery, 1917 Quadra. EV 4-3042.

CUSTOM CRAFT UPHOLSTERY
J. DOBIE — GR 9-3503

63 MUSICAL INSTRUMENTS

Instruments, Pianos, Organs, Sheet Music, Records, etc.
Let Professional Musicians Serve You
PRIVATE MUSIC LESSONS
COMPLETE REPAIR DEPARTMENT
HALL & FAIRFIELD MUSIC CENTRE
Open Wednesday Afternoon and Friday Evenings
728 FORT ST. PHONE EV 5-8341

HEINTZMAN AND NORDHEIMER pianos, new and used, for sale or rent. Showroom at 2020 Douglas, day or any evening. Transportation provided. Exclusive agents Fletcher Bros. Ltd. (Walter Fletcher), Phone EV 3-0248.

63 MUSICAL INSTRUMENTS

WOODWARD'S
Used
FURNITURE
and
MARINE
SHOWROOMS
779 PANDORA
EV 2-8932

Ennis Upright Piano mahogany case
$179
Heintzman (Player) Upright, Mahogany case
$329
Everson—Well cared for. Walnut case. An outstanding buy at
$275
All of the above have been cleaned, tuned and adjusted. Keys and felts are good.
"Getting It At WOODWARD'S Is Your BEST Guarantee

Music — Accessories
Teaching Studios
REPAIRS TO ALL INSTRUMENTS
"Enjoy the Confidence of Dealing with Specialists"
PAN MUSIC CO.
1609 Douglas St. EV 3-4421

Esther's Accordion Studio
Mrs. E. West-Johnson formerly of Ward's and Pan Music, now teaching at my home,
1428 Westall Ave.
For Appointment Phone
EV 3-0701

WESTERN MUSIC CO., LTD.
The Store of Service
CLASSICAL — POPULAR
EDUCATIONAL — CHORAL MUSIC
820 Fort Street EV 2-1311

Professional Instruction
CLARINET
Bernie Porter
Music Studio
721 View EV 2-9542

SPECIAL SUMMER REFRESHER courses in Classical Interpretation and Technique, Modern Piano Stylings, Creative Improvisation and Guided Sight-Reading. Call George Essibos Piano Studio, EV 4-3031 or EV 4-6788.

RENT A NEW PIANO FOR AS little as $12.00 per month. Rental may be applied as credit to purchase price. Other models as low as $8.09 monthly. EATON'S Music Centre, EV 2-7141.

PIANORGANS, NEW AND USED, from $89.50 to $229.50—fully guaranteed. EATON'S Music Centre, phone EV 2-7141.

2-MANUAL THOMAS ORGAN, SUIT church, home. Full pedal board. Electrically operated. Reasonable. EV 3-5225.

NEW AND USED PIANOS AND organs. Easy terms and trade. Hall & Fairfield Music Centre, 728 Fort. EV 5-8342.

PIANO ACCORDION, PROFESsional model, 15 treble, 7 bass switches, like new, $350. Juan de Fuca Cafe, Sooke. Phone 472-3820.

VIOLIN, WITH CASE, FOR SALE, $35. EV 3-7798.

PIANO FOR SALE—EV 6-6275.

64 TV, RADIO, SALES AND SERVICE

BUTLER BROTHERS
TV Service
3396 DOUGLAS
Qualified technicians. All work guaranteed. Bring your tubes to our shop for FREE testing on the very latest equipment. EV 3-1511.

LAWRENCE HILL
TV ANTENNA SERVICE
2916 5TH ST. EV 2-3287
Formerly of Hillside Ave.

Guaranteed Service and Repairs to All Makes of Radio and TV
ATKINSON & PEARCE
EV 2-6921 2652 Quadra Street

VICTORIA ELECTRONICS
Graduate Experts in Television
Any Make — Anytime — Anywhere
$4.00 EV 5-0933

EARLEY R. TAYLOR
T.V. SPECIALIST GR 7-2400
Government Certified Technician
Formerly of BALL & SHEMILT

RAWNSLEY & JONES TV
for
Winegard Antennas
EV 3-8751 633 Yates St.

SUMMER TV SPECIAL
Rent a TV, $3.50 per week, $12 per month. Delta Electric, 714 Cormorant. EV 4-7416.

1960 FLEETWOOD TV COMBINAtion. EV 6-3823 after 5.

COLWOOD ELECTRONICS
Marconi Dealer, GR 8-2113

64 TV, RADIO, SALES AND SERVICE

SUMMER SPECIALS
TV RENTALS
$10 PER MONTH
$3 PER WEEK
We also rent — Tape Recorders, Transistor Radios, Record Players, etc.
REASONABLE RATES
KENT'S
742 Fort EV 3-7104

RENT OR BUY
17" and 21" Used TVs
$69 TO $99
Rental Applies on Purchase
KING TV & RADIO
1672 Douglas St. EV 4-9913

TV ANTENNAS, MASTS AND ACcessories for do-it-yourselfers. Scuba Shop, 1819 Douglas.

THE MUSIC BOX LTD. FOR ALL transistor batteries. 2248 Oak Bay Ave. EV 5-2222.

$4. PROMPT, EFFICIENT 24-HR service. Antenna sales and repair. Teletron TV. EV 5-2632.

21" FLEETWOOD CONSOLE TV. 1959 model, in good condition, $125. EV 3-9055 after 6 p.m.

TOSH — 1831 FELTHAM. EXPERT repairs. GR 7-2140.

66 BICYCLES AND MOTORCYCLES

GOOD SELECTION OF NEW AND used bicycles to choose from. We also carry a complete line of parts and accessories. Take trade-ins, easy terms, lay-away.
ROBINSON'S
1307 Broad EV 5-3429

BICYCLE SALE NOW ON: ROYAL cycle, 2 speeds, $34.50; Raleigh, 3 speeds, $39.50; 12 bicycles, $12.50. Electronic Bike Shop, 736 Johnson, corner Blanshard. EV 5-9813.

SUNNY DAYS AHEAD
We SPECIALIZE in the prompt repair of WHEELCHAIRS.
CARMICHAEL BICYCLE SHOP
829 Fort EV 2-9728

GUARANTEED MOTORCYCLE and scooters at Brooklands Motorcycle Sales and Service Ltd. 937 Fort. EV 3-5026.

1955 NORTON DOMINATOR 500CC. Just rebuilt, $290 or less for cash. EV 3-2391.

NEW AND USED BICYCLES. REpairs. Russ Hay. 1320 Government.

MOTORCYCLE SALES
2647 Douglas Street EV 4-7843

GIRL'S RALEIGH 3-SPEED BIKE, like new, $37.50. EV 3-1741.

3 GIRLS' BIKES, 1 SMALL SIZE. EV 6-6429 after 6.

125 BSA, IN GOOD CONDITION. EV 2-0683.

67 STOVES AND FURNACES

SEE the New
CYCLOS
OIL RANGE
The ultimate in range oil-burner efficiency. A complete unit with amazing economy.
Trade in your old range now! Victoria's foremost installers of Cyclos Oil Ranges
C. J. McDOWELL
1000 Douglas EV 3-4138

PRE-FAB SHOP
Distributors
Furnaces, Duct & Fittings
Oil Tanks
New and Used Heating Equipment
515 Alpha EV 2-5214
Open Saturdays

CYCLOS OIL RANGES
OVER 30 YEARS EXPERIENCE INSTALLING OIL RANGES AND HEATERS INSURES YOUR SATISFACTION. HEAT—HOT WATER AND EVEN TEMPERATURE COOKING ARE YOURS WITH CYCLOS.
C. Tayler Home Appliances
707 Johnson EV 3-3281

"PACIFIC"
The famous sealed-in steel furnace and oil units that cannot smoke. Give you a lifetime satisfaction.
PACIFIC SHEET METAL WORKS LTD.
1009 Yates Street EV 2-3169

NEW AND USED OIL RANGES, $45 and up. We service all makes, specializing in Fawcett, Quaker and Cyclos. Reasonably priced new and used combination oil and gas ranges and heaters. Eagle Sales, 1016 Fort St. EV 3-3923.

NEARLY NEW CYCLOS OIL range in perfect condition, complete with copper coil and barrel stand. Bargain of the year at $150. Craigmyle Motel, Sidney. GR 5-1441.

FAWCETT AUTOMATIC OIL range, hot water tank, barrels, pipes, perfect condition, $100. 1044 Queens Ave., evenings.

RANGE AND FURNACE REpairs, boilers and Cyclos oil burners installed. EV 2-1942.

WESTINGHOUSE 4-BURNER ELEC range, $35. Mr. Davidson, 778 Lampson.

STOVE AND FURNACE PARTS. Incinerators. Victoria Foundries, Ltd., 622 Pembroke Street. EV 4-2134.

STEEL FURNACE WITH SAWDUST burner and hopper. $25 as is. Call EV 4-1888.

SOUTHALL'S HEATING, LTD., 833 Balmoral. EV 5-4042.

OIL STOVE, GOOD CONDITION, very good oven. $35. EV 3-9680.

71 FARM IMPLEMENTS

BUTLER BROTHERS
TRACTOR SHOP
Your Authorized
CASE
Dealer
KEATING CROSSROAD
GR 4-1121

71 FARM IMPLEMENTS

HAYING TIME
New Nicholson Tedders with double acting back action tines let you beat the weather. Ensure high quality hay by saving up to 50% in time required for curing heavy first cut. Come in and see this outstanding tedder.
Also Ford, Denning and Lely side delivery rakes. Ford mowers and balers.
Mayhew, Strutt & Williams Ltd.
2312 Douglas St. EV 4-3922

73 TOOLS FOR RENT

FOR RENT
Rototillers — Compressors
Rock Drills — Concrete Breakers
Pumps: Lawn Mowers, Mixers
Floor Sanders and Polishers
981 Tillicum. Alf Becker. EV 4-6414

74 GARDEN SUPPLIES

Fertilizer

GUANO AT FARM, 50c PER BAG, 5 bags delivered, 60c per bag.
SIDNEY DUCK FARM
9485 Pat Bay Hwy. GR 5-1412

FOR THE BEST SPRING GARDEN
Dig Cow Manure In Now
$3 Yard for 6-Yard Loads
RUDD'S DAIRY FARM—GR 9-3073

Plowing, Rotovating and Cultivating

ROTOVATING, TALL GRASS CUTting; reasonable. Machines will enter small gates and cut close to fences. Satisfaction guaranteed. GR 8-2727.

ATTENTION, SAANICH RESIdents. Plowing and rotovating for lawns. Expert service. Reasonable. GR 9-2416.

C & C ROTOVATING, ETC. WORKing man's prices. Phone GR 9-3137 or EV 4-4860.

LONG GRASS CUT
Machine enters small gate
Wightman. GR 7-2483

TRACTOR ROTOVATING; SMALL gate machine. GR 9-3441 after 6.

COOPER'S TRACTOR. WE PLOW, level, rotovate, mow. EV 2-9316.

CLANCY'S ROTOVATING. WORK guaranteed. EV 5-5134 after 5.

DON'S TRACTOR SERVICE. ROTOvating, levelling, mowing. GR 7-3813.

FLECK'S TRACTOR. ROTOVATE, level, cut tall grass. GR 9-2285.

PLOWING, LEVELING, ROTOVAting. Carlson's. GR 9-3043.

BIG ROTOVATOR. ENTER NARrow gate. R. Davis. EV 2-1171.

Seeds, Bulbs and Plants

DOUBLE BEGONIAS, 8 COLORS. Fuchsia, new varieties. Geraniums. Good selection annuals, evergreens, flowering shrubs. Jennings, 1700-1701 Ruby, daily till 8, closed Sundays.

TOP QUALITY DOUBLE BEgonias, $4 a dozen. Swan Lake Conservatory, 824 Leslie. EV 6-3845.

BEDDING PLANTS, GOOD SELECtion. Murdoch Greenhouse. 1871 Ruby.

Top Soil, Rocks and Fill

90 PER CENT CLEAN, BROWN, virgin loam soil; no stones, couche or crab grass; 6-yd. load, $15 delivered. J. S. Carlow, GR 8-2292, anytime.

A-1 BLACK TOPSOIL, PEAT SOIL, fill rock, road gravel, manure. Soil and manure by the sack. E. Nixon GR 9-1937.

ROAD GRAVEL, FILL AND ROCK. Soil, hauling. Cow manure. Anytime. T. & W. Trucking. EV 5-4364.

N. 1 BLACK TOPSOIL
Immediate Delivery
EV 3-9499 Reasonable GR 9-1347

A-1 COW MANURE, BLACK TOP soil, road gravel. Ridley. GR 8-2791.

CLEAN BUSH TOP SOIL. B AND H Trucking. EV 6-2814.

79 SPORTING GOODS

USED RIFLES BOUGHT AND sold. Use our easy pay plan, as low as $10 down buys a new rifle of your choice. See our complete line of fishing tackle. We rent tents. Victoria Tire Ltd., Herald and Government. EV 2-6184.

RELOAD AND SAVE
We have in stock all your reloading needs such as shot, powder, wads, primers, bullets, and presses. See this equipment now at
ROBINSON'S
1307 Broad St. EV 5-3429

THIS WEEK'S SPECIAL
Strip teasers; regular $1.50, special $1.29 each. English smelled books, assorted sizes, regular 50 cents package, 29 cents. Monteith's Sports Shop, 618 Fort St. EV 4-5223.

SPECIAL!
Little League Gloves and Spikes
GAR TAYLOR SPORTS SHOP
817 FORT

WANTED — 30-30 WINCHESTER carbines. Cash or trade. Gordon's Sporting Goods, 1047 Hillside. EV 2-5815.

80 BOATS AND MARINE

SPECIAL
For the Fisherman
11' PLYWOOD BOAT, 5½ H.P. EVINRUDE MOTOR AND TEE NEE TRAILER
LIKE NEW, COMPLETE
$550
Dealers for Dorsett Boats—15' to 21'
Evinrude Motors—Tee Nee Trailers
(On easy terms)
MULLINS MARINE SALES LTD.
845 Yates St. EV 2-1928

CANOE COVE MARINA LTD.
Swartz Bay GR 5-2612 Sidney, B.C.

WALKER MARINE
1661 Feltham Road GR 7-2725

12-FT. CLINKER, 2½ H.P. INboard. Good. $85. EV 4-3375.

WEST BAY MARINA
453 Head Street EV 5-4552

REDUCED FOR QUICK SALE 14-foot Monk. EV 6-4656.

EXCELLENT 12-FOOT NAVY clinker built, $65. EV 3-6432.

21-FT. TWIN OUTBOARD CABIN cruiser. Phone EV 2-8585.

A NICE 19'T' INBOARD, CONverted. Perfect motor. EV 2-7647.

25-FT. CABIN CRUISER. GOOD family boat. Make offer. EV 2-3407.

80 BOATS AND MARINE

SEE EATON'S
MARINE DISPLAY
818 View Street

Don't miss the 1961 Boating Display at EATON'S Warehouse Showroom for a complete selection of Glascraft boats, Viking and Evinrude motors and Viking boat trailers.

GLASCRAFT BOATS
8' Dinghy $ 179.00
10' 5" Cartopper 275.00
10' 5" Runabout 350.00
12' Open Utility 350.00
13' Decked Runabout 575.00
14' Utility 775.00
14' Standard Runabout 625.00
14' De Luxe 895.00
15' Standard 985.00
15' De Luxe (2 rear seats) 1,175.00
15' De Luxe (back to back seats) 1,075.00
16' Sidewing 1,395.00
16' Hardtop 1,320.00
20' Flying Bridge 3,267.00
20' Open Convertible 2,659.00
20' Hardtop 2,995.00

VIKING TRAILERS
Viking 400 lb. 134.50
Viking 500 lb. 159.00
Viking 700 lb. 189.50
Viking 900 lb. 269.50
Viking 1,000 lb. 254.50
Viking 1,100 lb. 315.00
Viking 1,300 lb. 364.00

EATON'S
WAREHOUSE SHOWROOM
818 View Street
Eaton's of Canada

We've got some more trades from our fast-moving Mercs.
HERE'S YOUR SPARE MOTOR SPECIALS:
'60 40-Plus Seagull, like new $115
'56 5½ Johnson $95
'53 2½ Johnson $65
'57 18 h.p. Evinrude $225
MERCURY MARINE
660 Discovery EV 5-8922

SEA SKIFFS
We will demonstrate by appointment 2 inboard models. The 20' Surfmaster powered with 180-h.p. Interceptor-Powernaut Inboard-Outboard unit, or the 23' Sports Model, powered with 215-h.p. Interceptor engine.
Beautiful skiffs of mahogany, quality built, for offshore cruising and fishing. 16' outboard models in stock.
MAYHEW, STRUTT & WILLIAMS
2312 Douglas. EV 4-3922. GR 9-3254

LIGHTING KITS
Special $5.95
Consists of:
Bow Light, Stern Light
Dashboard Switch
Electric Wiring and 6-volt battery
SHIP CHANDLERS
(McQuades) LTD.
1252 WHARF ST. EV 3-1141

B.C. Yacht Brokers
Harbour Marine
EXCELLENT BUYS IN GOOD USED BOATS
PRICED FROM $300
39 Songhees Rd. EV 6-3494
Hours 9 a.m. - 9 p.m. except Saturday (9-5 p.m.)

SAVE 20%
ONE ONLY, NEW 1960 V75 H.P. JOHNSON ELECTRIC START REGULAR $1,099.
Sale Price $879
ANGUS MARINE
2220 Douglas EV 4-7431

2 1957 35 H.P. JOHNSON OUTBOARDS, ELECTRIC START WITH CONTROLS, $900
Orr Marine
140 KINGSTON EV 2-5813

• Trailer • Parts • Sales •
Hitches Installed Anytime
Allied Welding
650 DUPPLIN EV 2-6242

Boat Trailer Rental
Phone EV 4-3343 Evenings
EV 4-6666 or EV 3-9184
VIEW ST. GARAGE, 881 VIEW St.

Clinker Carvel Planked Hulls
D & L BOAT WORKS
6431 Pat Bay GR 4-2074

Island Marine Suppliers
1214 WHARF ST. EV 2-8238

26-FT. CRUISER
FLYING-BRIDGE TYPE
Custom-built in local shipyard for present owner. Not plywood but ⅝" wedge seam cedar plank hull, Chrysler Sea Bee powered—trolling or speeds to 30 knots. Sleeps 4 to 5. Large flush deck cockpit for fishing. Boathouse also available. Price includes dinghy and depth sounder. Phone EV 3-0122 or EV 5-7707.

WATER SKIS
$19.95
Top quality, all-purpose skis, suitable for adults and children. Adjustable foot bindings. Water ski accessories.
S. J. Peden Ltd.
562 Johnson St. EV 5-6331

1958 JOHNSON 35-H.P. SUPER Seahorse outboard motor, battery and case and control. To be sold in condition as is and where is, for cash plus 5% sales tax. Offers to be received to 5 p.m. June 15, 1961. Underwriters Adjustment Bureau Ltd., 850 Gordon St. Phone EV 5-7703 for arrangements to see.

25 FT. BY 9 FT. BEAM, EXPRESS cruiser, designed by Thornton Grenfel. New 115-h.p. Mercury engine, shaft and propeller last summer. The most completely equipped boat on the market today with just everything. Price $4,500. P. A. Pfatlinger, Ganges, Salt Spring Is. Phone Ganges 172X.

FIBERGLAS YOUR BOAT HULL
For safety afloat. We carry a large stock of fiberglas cloth tape and resin. Free instruction pamphlets tell you how to do a good job. See us now.
• INDUSTRIAL PLASTICS •
506 Fort Street EV 4-3814

DUTCH AUCTION — FINE 19' INboard, starts at $2,500. (Cost $4,000). Monday, June 5. Reduces $25 daily until sold. See boat and rules now. B.A. Station, Oak Bay Junction.

14-FT. PLYWOOD RUNABOUT. Fiberglas bottom, windshield, steering, speedometer, cables for remote controls. Suitable for both fishing and water skiing. No motor. $250 cash. Phone EV 4-2149.

FIBER-GLASSING MATERIALS. 60" cloth, $1.85 per yard, resin $7.50 per gal. Prompt attention to mail orders. Ultralux Plastic Industries Ltd., 898 River Drive, Richmond, Vancouver.

2¾ BRIGGS AND STRATTON INboard engine, complete with propeller, shaft, stern gland, stuffing box, etc. Suit 12 to 14-ft. boat. Phone GR 9-3885.

17' SEA KNIGHT, BUILT 1958, 35-h.p. Evinrude, speed 20 m.p.h., 2 Cruise-a-Day tanks, remote controls, speedometer, compass, etc. Top condition, $1,600. EV 5-2114 after 5.

CARVER MARINE SALES
VAN ISLE MARINA
Listings and Inquiries Invited
Sidney, B.C. GR 5-1138

LIFE JACKETS, 14-FT SEA SLED, 30-h.p. Johnson outboard, newly overhauled and painted, $175. Phone GR 5-2909.

NEED INSURANCE?
See us — Reasonable rates.
COX INSURANCE AGENCIES
1205 Broad St. EV 2-1714

20-FT. CABIN CRUISER, 4-CYLINder Jeep motor. Fresh water cooled. Good seaworthy boat. Snap at $795. Terms or cash. GR 9-3018.

BOAT COVERS AND CONVERTible boat tops. Victoria Tent & Awning, 731 Balmoral Rd. EV 3-3215.

WANTED — 2-3 - SPOOL GURDIES, trolling gear, and boat hardware. EV 4-5387. Victoria Press, Box 560.

16' CLINKER BUILT BOAT WITH cabin, 35 Evinrude with controls and trailer, $1,100. EV 2-9286.

TUNNY QUEEN DIESELS
Dix Equipment, 800 Yates Street Corner Blanshard EV 6-2021

$350 CASH—WANTED, CABIN BOAT with plank hull and marine engine. GR 9-3258.

LOVELY, NEW 14-FOOT FIBERglas runabout. GR 7-1606.

MARINE TOILET FOR SALE, $25. EV 2-0526.

13-FT. FIBERGLAS-BOTTOM RUNabout, very good shape. EV 5-0615.

80 BOATS AND MARINE

26-FT. CABIN CRUISER, EASThope, sleeps 3. EV 2-8981 before noon or after 7 p.m.

REPAIRS BIG OR SMALL. GORGE Boat House does them all. Estimates free. EV 2-7321.

BUILDERS SASH & DOOR, LTD., 350 Garbally Road. Ph. EV 2-3171. Boat lumber, plywoods, plans, etc.

CUSTOM MARINE FITTINGS
Service Up-Island. GR 8-2073. Hi-Way Foundry, 1604 Island Highway.

81 TIMBER

TIMBER AND FOREST LAND bought and sold for cash. F. G. Rainsford, B.C.R.F., 923 Fort Street. EV 5-2446. EV 2-9888.

WANTED — FIR OR BALSAM standing or felled timber. GR 8-4227 or GR 8-2530. Perry Bros.

82 MISCELLANEOUS FOR SALE

EATON'S OF CANADA
Choose from the wide and varied selection of used furniture and appliances from EATON'S Warehouse Showroom, 818 View Street. See, too, the exciting marine display of Glascraft boats, Viking motors and trailers.

5-Piece "Arborite" topped dinette suite, copper tone $59.95
1 Viking 3-speed combination radio-phonograph 40.00
1 Convert-a-bed 179.95
3-Piece Walnut finish bedroom suite 124.50
7 Only Upright vacuum cleaners. Each 5.00
2 Only 40" electric ranges 19.99
3-Piece Chesterfield, sectional, foam rubber cushions 150.00
1 Westinghouse refrigerator, 8 cu. ft. 75.00
1 Kelvinator refrigerator, 8 cu. ft. 95.00
1 Empire wood and coal range 40.00
1 Fawcett oil range 139.00
2 Only oil heaters. Each 19.95
1 Thor square tub wringer washer 59.95
1 Viking automatic washer 80.00
1 Chisholm 21" TV set 89.00
1 Small piano 165.00
1 Weaver manual organ 125.00
3-Speed Marconi combination radio-phonograph 40.00
1 Lloyd baby carriage 37.99
1 Viking 5 hp. outboard motor 80.00

EATON'S
Warehouse Showroom
818 View Street

SPECIALS!
1961
10 cu. ft. Zenith Frig.
34-lb. Freezer
$149.95 (with trade)
L-O-O-K!
Bissell Shampoo Master
Reg. $12.95
Now $5.39
RENT!!!
ZENITH FREEZERS
15, 17 and 21 Cu. Ft.
$8.00 Delivered
FREEZERS!!!
1 International 17 cu. ft. freezer, 2 years old $189.95
$10.00 Down
1 Amana freezer, 15 cu. ft. $169.95
$10.00 Down
REFRIGERATOR
1 Used Frigidaire $49.95
MARSHALL-WELLS
724 Fort St. EV 4-1021
or EV 3-2425 evenings

KITCHEN
CABINETS
HERE NOW!
See our display of "MAJOR LINE" solid older cabinets, beautifully finished, a size and type for every kitchen.
Free Estimates
Phone today!
W. R. MENZIES & CO.
911 Fort EV 3-1112

Wading Pool
[illegible]
SPECIAL
$12.49
D & D TIRE
VICTORIA AND DUNCAN

SPECIALS! SPECIALS! SPECIALS! AT OAKCREST FOODS.
MON., JUNE 5TH, TO SAT. 10TH
Hams, whole or half, tenderized, smoked. Canada premium choice, extra low price 45c lb.
Prime Rib Roast (king of all roasts). Nobody trims their roast as well as we do 65c lb.
Canada choice lean Club Steaks, goes well with mushrooms 69c lb.
Canada choice lean Short Rib of Beef. Compare this price, 4 lbs. $1
Bologna, junior. This is a new large size, 2 lbs. or over 39c each
No. 1 fancy bulk Carrots. Compare this price 3 lbs. 25c
Cantaloupe, large size. Serve with ice cream. Only 15c each
No. 1 tender Celery, large size, at 19c each
Cheese Slices, ½-lb. pkgs. Your choice of flavors 29c ½-lb. pkg.
Sun-Rype Apple Sauce, at 2 15-oz. tins 29c
Maxwell House Instant Coffee. Best you can buy 85c 6-oz. jar
Tea Bags, Lyon's brand, top quality, 100s only 59c pkg.
Jello, all flavors. Most popular, at 3 pkts. 29c
Heinz Tomato Ketchup, at 2 11-oz. bottles 45c
Royal City Peaches, slices or halfs, at 2 15-oz. tins 39c
You can be sure Oakcrest always Sell for Less. We reserve the right to limit quantity.

BEEF HINDQUARTERS
Canada choice, good and standard; cut, wrapped and sharp frozen, 55c pound. Lots of tender steaks for summer at this low price. Buy with confidence. All meats guaranteed to satisfy. Harvey's Fine Meats Ltd., 2709 Quadra, EV 3-3831, EV 5-3955.

FREEZER PACKS. CANADA choice beef, 25-lb. front pack $11.50; 25-lb. side pack $13.75; 25-lb. hind pack $16.50. Save on all freezer supplies. Avonlea Meat Market, 1429 Douglas St. EV 4-9513. Free delivery.

DORMAN'S ON DOUGLAS
"Buy of the Week"
Special purchase. Men's wash-and-wear cotton casual pants, sizes 29 to 40 waist, assorted plain shades, $4. per pair two for $7.75.

SINGLE BED, OCCASIONAL CHAIR, Cogswell rocker, oak den settee, 12' hall runner, elec deep fryer, cedar chest, wooden chest, wicker porch chair, torchiere lamp. EV 4-2697.

KELVINATOR REFRIGERATOR, pushbutton control defroster, new condition, in perfect working order, real bargain, $150, or near offer. Phone GR 9-3885.

POTATOES, CARROTS, TURNIPS, cabbage, shrubs, plants, top quality. Mattick's Farm. GR 9-1636.

GRADUATION SUITS
Fine English wool worsted. Special, $49.95. John McMaster, 1012 Fort St.

PAY LIGHT AND PHONE BILLS
GONZALES PHARMACY
Drugs 1845 Fairfield EV 4-0441

82 MISCELLANEOUS FOR SALE

WOODWARD'S
Used
FURNITURE
And
MARINE
SHOWROOMS
779 PANDORA
EV 2-8932

REFRIGERATORS

7 cu. ft. Lincoln with meat tray, twin crispers and door racks, white and clean ______ $89
6 cu. ft. Quickfreeze, with cross-top freezer and door racks. Spotless $99
8 cu. ft. Kelvinator ____ $84
8 cu. ft. Frigidaire, cross-top freezer __ $129
8 cu. ft. Frigidaire ____ $89
8 cu. ft. Westinghouse, cross-top freezer, frost free ______ $139
10 cu. ft. Frigidaire, auto defrost, Zero Zone freezer, de luxe model ______ $238
10 cu. ft. Frigidaire. Clean as new ______ $96

RADIO COMBINATIONS

Philco Mahogany Console with 3-speed changer $79
Fleetwood Walnut Table Model. 3-speed changer ______ $44
Symphonic Portable. 4-speed changer __ $49.88
Marconi Walnut Console. AM, FM, radio, 33⅓ and 78 rpm. changer ____ $69
Chisholm Walnut Console Hi-Fi Stereo. 6 speakers, as New ______ $295

RANGES

Fawcett Wood and Coal $49
Enterprise Wood and Coal ______ $119
Beach Wood and Coal __ $49
Acme Wood and Coal and Electric ______ $85
30" Kelvinator (new), fully automatic. To clear $255
40" 4-burner Frigidaire, fully automatic. Deep well cooker ______ $96
40" 4-burner, Frigidaire, Deep well cooker __ $189
Beach 36" ______ $77
40" Moffat De Luxe ___ $66
Moffat 40" ______ $58.88

USED FURNITURE

Walnut Vanity with large plate glass mirror and stool ______ $42
Walnut 4-drawer chest ______ $19.95
4'6" Bed ______ $16
Convertible Love Seat, beige ______ $99
2-Pce Red Chesterfield Suite ______ $49.95
2-Pce. Wine Velour Kroehler Chesterfield Suite ______ $49.95
Custom Built Davenport foam rubber ______ $64.88
1 Hide-a-Bed, Simmons ______ $125
4 Pce Rose Kroehler Chesterfield Suite ___ $85
2 Pce Chesterfield Suite ______ $45
2-Pce Red Sectional Chesterfield Suite, foam rubber cushions, very modern ______ $129
1 Slightly Used 5-pce Vilas Maple Dinette Suite ______ $129
1 5-Pce Chrome Dinette Suite ______ $9.95
1 (New) 5-Pce Chrome and Grey Dinette Suite, special to clear __ $64.88
1 Maple 2-Door China Cabinet ______ $39.95
Davenport ______ $69.95

SPECIAL

Kirby Vacuum Cleaner with all attachments $29

WRINGER WASHERS

Beatty Stainless. Steel tub ______ $17.85
G.E. with pump ______ $69
Beatty ______ $24.88

USED
TV SETS
FROM
$48.88

A few as is specials

"Getting It At WOODWARD'S Is Your BEST Guarantee"

HOT WEATHER DAYS ARE SALAD DAYS BUY MORE FOR LESS AT I.G.A.
Salad Fowl, whole or tray pack, Lb.
Bologna, Lb.
Cottage Rolls Ready to Serve. Lb.
Miracle Whip Salad Dressing, 32 oz.
Tube Tomatoes, 2 for
Jumbo Celery, 2 for
Bananas, 2 lbs.
I.G.A. Instant Coffee, 6 oz. jar
Delmonte fancy early Garden Peas, 15 oz. tin, 4 for
Nabob Strawberry Jam, 4 lb. tin
Purex Toilet Tissue, White or coloured, 4 rolls
Centre Cut Pork Chops, Lb.
End Cut Pork Chops, Lb.
PRICES EFFECTIVE JUNE 8-10
HI-WAY
I.G.A. FOODLINER
COLWOOD CORNERS
12 MINS FROM TOWN

A GIFT OF CLOTHING FOR DAD ON HIS DAY. SUITS, TOPCOATS, JACKETS AND SLACKS AT PRICES TO MEET ANY POCKET BOOK. THE BAZAAR, 1317 BROAD ST. EV 3-2814.

DONNACONA WALL BOARD, BASINS, toilet, light fixtures. EV 5-8365.

82 MISCELLANEOUS FOR SALE

REXALL
Summer Time
SPECIALS
BISMAREX REG. $2.70 SPECIAL $1.49
POLYMULSIN REG. $4 SPECIAL $2
INSULATED KOOLER CHEST $3.98
"PIC-PAK" INSULATED 12-OZ. JUG SPECIAL $1.00
PLUS
Many Specials—including Bachelor and Adriene Cosmetics
OWL DRUG
Fort at Douglas
EV 5-6761

"A Breeze Not a Blast"
ELECTRIC FAN
• SMALL
• STURDY
• RELIABLE
Ideal for
• HOME
• OFFICE
• SICK ROOM
• CHILD'S ROOM
Soft 5¼" plastic blade makes it safe for little fingers.
CSA Approved
$9.50
McGILL & ORME
SURGICAL SUPPLIES
1012 BROAD ST.
EV 4-0430

GOVERNMENT EMPLOYEES!
AND
ARMED FORCES!
18 TO 33% OFF!
ON ALL
HOME FURNISHINGS
Full Guarantee and Easy Terms
CONTINENTAL HOME SUPPLY
2841 Douglas St. (At Roundabout)
Open 9 a.m. to 9 p.m.

SET FATHER UP IN STYLE
WITH AN ALL-WOOL WORSTED SUIT FEATURING 2 AND 3 BUTTON SINGLE BREASTED STYLING. CHOICE OF COLORS. ALL SIZES AND FITTINGS FOR SHORTS, TALLS AND REGULARS.
$49.50
No charge for alterations.
OH YES! OUR FATHER'S DAY GIFT WILL BE MATCHING EXTRA TROUSERS FREE.
LES PALMER
714 VIEW EV 2-2925

FOR SALE
NEW
NAIRNS LINO
REG. $3.45 SQ. YD.
Now Only $2.59 Sq. Yd.
CAPITAL IRON & METALS LTD.
1832 Store Street EV 5-0788

INTERCHANGEABLE TWIN LENS Mamiyaflex, 80-mm and 135-mm lenses. Also tripod, lightmeter, filter, cut-film back, complete dark room equipment. $300. EV 5-8425.

ORDER AWNINGS NOW. CANVAS awnings or A.A.A. aluminum awnings. Free estimates. Victoria Tent & Awning Co., 881 Balmoral Road. EV 2-3215.

10-CU. FT. REFRIGERATOR, 30-in. Viking electric range. Sealy Posturepedic mattress, matching box spring. EV 5-2263.

GOOD USED FRIDGES. ALL sizes. G.R. Refrigeration, 408 Bay. Reliable service. EV 4-7244.

45-CALIBRE REVOLVER, 17" TV, diamond ring, kiddy-car, tent, camp stove. EV 4-8960 after 6 p.m.

WILLS MAHOOD PHARMACY "Futuro" Hernia Aids and Trusses. Douglas at Johnson. EV 4-2122.

SPRAY EQUIPMENT AND LADDER rentals. Glidden paints. Decorative Arts 1926 Oak Bay. EV 4-0632.

F PLYWOOD BOAT, OARS, OARLOCKS. $45. 9x9 tourist tent, $45. EV 3-8063 after 5.

FOR THE BEST TURKEYS AND chickens in town. Stuart's Meat Market, 1402 Douglas. EV 3-9213.

BEEF BY SIDE OR QUARTER. Hogs, half or whole. Good for picnics. Sell reasonably. EV 5-1885.

COMPLETE HOME FOR SALE, INcluding, as new, 21" Sylvania TV, $139, Hoov. fridge $130, G.E. $90, bedroom suite $70. EV 4-8491.

SHOWER CABINET, $35. PEDESTAL sink, tank, slightly damaged, $15. hot-air furnace pipes, cold air returns, $10. GR 8-2660.

BEAUTIFUL PALE BLUE NET formal evening gown, size 14, worn once, with full-length slip. Will sell reasonable. GR 7-4164.

REBUILT VACUUM CLEANERS. Repairs—Service to All Makes. ABC Electric, 880 Fort. EV 4-3112.

GUARANTEED USED AUTOMATIC washers. Island Washer Service, 615 Chatham. EV 3-6413.

LADY'S ARNEL 3-PCE SUITS. Clearance $12.95. Jack Burgess, 2281 Oak Bay Ave.

SILVER FOX CAPE STOLE. MODern style, in excellent condition, $-50. EV 4-0516.

17" TV. WESTINGHOUSE 30" stove. Norge automatic frig. Phone GR 7-3006.

ESQUIMALT PHARMACY
Cosmetics, cameras. FREE delivery. 1301 ESQUIMALT RD. EV 3-1831.

YOUNG GRAIN-FED PORK. SIDE or whole, 30c lb., cut and wrapped, 35c lb. Mabberley. GR 8-2052.

PAY LIGHT AND PHONE BILLS AT McCALL-DAVEY DRUG
Prescriptions Filled — Free Delivery

PAY LIGHT AND PHONE BILLS FAIRFIELD PHARMACY
DRUGS. 302 COOK EV 4-8271

SPECIAL: ROLL ON SETS, complete, $1.19. J. J. Ross & Sons Ltd. 748 Pandora.

NEW DOUBLE DRAIN BOARD sink, 2-cylinder English diesel, also boat clutch. EV 3-0562.

C.I.L. PAINTS. FREE HOME color consultant service. Call Butler Brothers, 1720 Douglas. EV 3-6011.

DARLING PHARMACY
Trusses, Belts, Elastic Hosiery.
FORT AT BROAD EV 2-1213

HOOVER AUTHORIZED SERVICE HOUSE OF SERVICE
7005 OAK BAY AVE EV 4-4276

PAY LIGHT AND PHONE BILLS DRUCE'S PHARMACY
Prescriptions 2228 Douglas EV 3-0610

GIRL'S 3-SPEED BIKE, $35. AXminster 12'x12' rug, patterned. $50. Phone EV 3-6416.

9 X 14' BROADLOOM CARPET, mushroom color, with underfelt. GR 9-6008.

LLOYD BUGGY. GOOD CONDItion. EV 6-1770.

WRINGER ROLLS SAME DAY IF necessary. Taylor & Co. 818 Fort.

FREEZER CHEST TYPE, 9 CUBIC ft., $150. Phone EV 3-0082.

M3 LEICA AND TELEPHOTO lens. EV 4-8974 after 6.

NEW CONCRETE INCINERATORS, steel-reinforced. GR 8-2660.

MOVING — LARGE ELECTRIC stove and frig. EV 4-4266.

CAR-TOP DINGHY AND CARrier for sale. GR 7-6804.

FURNITURE AND MISCELLANEOUS articles for sale. EV 3-7220.

2 STANDS AND 1 OIL TANK FOR sale. EV 3-8130.

FREEZER OWNERS! SEE US. B.C. Meat Mkt. 983 Yates. EV 4-0822.

BREADIN CONFY. 1044 PANDORA. Grade A large eggs, 1 doz. 44 cents.

1,000 POCKET NOVELS, 5c EACH. Booklover's Exchange, 1120 Broad.

SMALL CRIB. PHONE EV 6-2076.

82 MISCELLANEOUS FOR SALE

A Cool Deal
for the
Hot Days Ahead
New Admiral 11 cu. ft. refrigerator, zero-zone, 2 doors, auto defrost. Reg. $499.
To Clear $379.
McClary 10 cu. ft. refrigerator, zero-zone, auto defrost. Reg. $394.
Special $239
McClary refrigerator. Reg. $279.
Special $229
YOU DON'T NEED COLD CASH. WE GIVE TERMS TO SUIT.
Visit our warehouse for a good deal in new and used TVs, refrigerators, electric ranges, etc.
Harknett Appliances Ltd.
2332 Govt. EV 4-4169

DEAL!!
DEAL!!
DEAL!!
EXPANSION UNDER WAY
WE NEED SPACE
We will take anything in trade from a tea kettle to an automobile
NEW AND USED
• REFRIGERATORS
• FREEZERS
• ELECTRIC RANGES
• TV SETS
• RADIOS
• RADIO COMBINATIONS
• WRINGER WASHERS
• AUTOMATIC WASHERS
• AUTOMATIC DRYERS
We Will Accept Any Reasonable Deal
MAIS ELECTRIC
1821 COOK EV 5-3436

Mc and Mc's
USED APPLIANCE BARGAINS
Wringer Washers ______ $9.95
Televisions from ______ $49.95
to ______ $150.00
Many to Choose from
Mc & Mc
1400 Government St.

BABY BEEF
Choice sides, 150-lb. avge. 40c lb.
TURKEYS — 49c LB.
(Grade A mature hen turkeys)
Pork Pack—20 lbs. only $14.78
ALBERTA MEAT MARKET
1811 Cook St. EV 3-8812

TWO COFFEE TABLES, AUStrian Pollard oak veneer, 36"x30" round, $35 and $25. 2 walnut veneer occasional tables, 36"x20" high, $30 each or offer. Cabinet maker's tools, brass, nickel and plastic handles and knobs, oil and water color paintings. 5671 Pat Bay Highway. GR 4-1602.

PISTOLS AND REVOLVERS
22 Mauser auto., $39.95. 9 mm Walther, $39.95. 38 S & W 4-inch barrel, $49.95. 22 Unique, $39.95. 22 Custom Hi-Stan, $84.95. 22 Llama, $44.95. 22 Ruger S. & ___.
ROBINSON'S
1307 Broad St. EV 5-3429

MECHANICS SPECIAL
2 Years Old
JACOBSEN LAWN QUEEN
Original price $236
SALE PRICE $46
B.C. Power Mower Sales and Service
882 Balmoral EV 2-8512

ACCESSORY SALE!
If you own a camera, here are some bargains for you—lenses, meters, filters, flash units, etc.
VICTORIA PHOTO SUPPLY LTD.
1015 Douglas Street EV 5-3488

CHEST OF DRAWERS $8, WASHER $30, tricycle $8, bicycle $15, oil stove $30, baby commode $3, strolling cart $3, kiddy car $4, carpet sweeper $3, sewing machine $10. EV 3-0622.

AUTHORIZED TORO MOWERS
"SALES AND SERVICE"
"The best you can buy." Victoria Service Centre, corner of Broad and Cormorant. Phone EV 3-3583.

WATERLESS HAND CLEANER for removing paint, grease, dirt, etc. Pounds 69c.
SHERWIN-WILLIAMS STORE
1314 Douglas EV 4-5013

PLAN AHEAD! RESERVE AHEAD! Everything to rent or buy for the camper.
ISLAND CAMPING & RENTALS
2920 Douglas EV 4-4651

HOUSEHOLD FURNISHINGS — Fridge, washing machine, bedroom, living room, kitchen suites. Lady's clothing, size 18. EV 4-4250. 772 Dominion, after 4.

CASH REGISTERS, SCALES, mixers, adding machines, etc. New and reconditioned. Owen Sons & Richardson, Ltd. 832 Johnson. Ph. EV 3-8058.

9-PIECE SOLID WALNUT DINING room suite, 3 complete bedroom suites, kitchen chrome suite, refrigerator, and other miscellaneous articles. EV 2-3994.

WRECKING HOUSE, 443 BARnard St., off Esquimalt Rd. Used lumber, shiplap, 2x4s, 2x6s, Doors, windows, bricks, cut granite, etc. GR 8-1019.

CRAZY WITH THE HEAT?
Enjoy cool comfort the "WRIGHT" way. Cools, ventilates, circulates, purifies, filters.
QUADRA APPLIANCE EV 5-4427

OLYMPIA TYPEWRITER SALES, service, rentals, new and used. Adders, cash, dictating machines and photo copy. Barr Bus. Machines, 738 View. EV 5-7562.

SAVE TIME AND MONEY—Use Canada Paint A-100 Exterior Latex Paint. Victoria Color Centre Ltd. 2248 Douglas Street. EV 5-2722.

MYRURGIA "MAJA" FROM SPAIN. Soaps, cologne, dusting powder, at
THE VICTORIA PHARMACY
Government at Broughton Street

A PLEASANT HOUR
Can be spent among the books at
THE HAUNTED BOOKSHOP
843 Fort St. EV 2-1427

GOING CAMPING? GET A NEW home and auto Sunbeam shaver for only $17.95. B.C. SHAVER SHOP, 748 Fort Street.

UNDERWOOD PORTABLE TYPEwriter, $50 or offer. EV 5-0082.

83 MISCELLANEOUS WANTED

WE WANT YOUR SCRAP
"Industrial Iron & Metal"
Open All Day Saturday
343 Tyee Rd. EV 4-8977

CASH ADVANCED OR BUY OUTRIGHT — FURNISHINGS, CARS, APPLIANCES. MAYNARD'S, 731 JOHNSON. EV 4-3921. EV 4-1621.

GET IMMEDIATE ACTION AND cash for your household furnishings at the Auction House, 881 Johnson. EV 6-2334, eves., EV 3-5808.

WANTED — WIDE RANGE OF Items. Swap or cash. Non-commercial. For information phone GR 8-3742 or EV 5-3186.

USED CARPETING, 1 PIECE 15 x 20', or 2 pieces 12'x12' or 12'x15'. Must be neutral shade, solid color. Phone EV 4-6311 or EV 3-1141.

WANTED:
JUST ONE MORE CUSTOMER
KENT'S LTD
747 FORT EV 3-7164

KILSHAWS
CASH FOR FURNISHINGS
EV 4-6411

LUNDS AUCTIONEERS
BUY—SELL—APPRAISE
926 FORT EV 4-2916

CASH FOR ANYTHING. SALES conducted anywhere. Diamond the Auctioneer. EV 6-3822.

GOOD BOOKS ALWAYS BOUGHT
HAUNTED BOOKSHOP
843 Fort EV 2-1427

CASH PRICES PAID FOR GENTLEmen's good used clothing. The Bazaar, 1317 Broad Street. EV 2-2814.

WE PAY CASH FOR USED GOODS. Island Trading, 1415 Govt. EV 4-5384.

CEMENT MIXER WITH OR WITHout motor. Ph. Cobble Hill 146L3.

WALLY GRAY BUYS FOR CASH. EV 2-1931.

WANTED — TWIN BEDROOM suite. EV 3-6023.

WANTED — USED FURNITURE. Holland Bros. & Co. EV 3-0512.

84 SWAPS

1950 AUSTIN A-40 SEDAN FOR pickup truck. GR 8-3800.

PLUMBING WORK FOR WHAT have you. GR 9-3385.

Radio Report

Thursday's Highlights

10.00 a.m.—Six For One quiz—CJVI.
10.15—Fighting Words—CBU.
10.45—Mr. Kapitan's Fortune—CBU.
11.00—Kindergarten of the Air—CBU.
11.00—Ross Mortimer—CJOR.
11.40—Crosby-Clooney Show—KIRO.
12.30 p.m.—B.C. Farm Broadcast—CBU.
1.00—The Notebook—CJVI.
2.00—Two o'Clock Special—CBU.
2.10—Roundtable—KIRO.
2.30—Trans-Canada Matinee—CBU.
4.30—Tempo—CBU.
5.55—Show business with Sinclair—CJVI.
6.15—Rawhide—CBU.
8.30—Assignment—CJVI.
9.30—Stage Nine—CJVI; Back to the Bible—CJOR.
10.15—This Week—CBU.
10.30—Night Beat—CJVI.

Thursday's Music

8.10 a.m.—Breakfast Show with Al Smith—CJVI.
9.05—Time Out—CKDA.
9.15—Morning Concert—CBU.
9.30—Reg. Stone Organ Music—CFAX.
10.00—Morning Concert—CFAX; Seattle Symphony—KXA; Arthur Godfrey—KIRO.
11.05—Curtain Call—KXA.
12.05 p.m.—Percy Faith—CJVI; Symphony for Strings—KXA.
12.15—Midday Melodies—CFAX.
1.05—Welcome to Vacation Land—CKDA.
2.00—Pop Concert—CFAX.
3.00—Beachcomber—CFAX; Funtime—CJVI; Melody Ranch—CJOR.
3.05—Limelight—KXA.
3.30—Three for the Show—CBU.
4.00—Songtime—CFAX; Rollin' Home—CJVI.
4.05—On the Go Show—CKDA.
6.30—Musical Workshop—CJVI.
6.30—Music Box—CBU.
7.30—Concert Hour—CJVI; Duos and Trios—CBU.
8.00—Evening Music—KOMO.
9.00—Variety Showcase—CBU.
10.00—Music 'Til Midnight—KING.
11.00—Memory Lane—CJVI; Recordings—CBU.

Thursday's Sports

6.00 p.m.—News and Sport—CJVI.
6.10—Sportscast—CKDA.
8.05—Old Fisherman—CKDA.
10.15—Sports Digest—CJVI.

Thursday's News

8.00 a.m.—CJVI, CKDA, CFAX, CKNW, CKWX.
8.30—CFAX.
9.00—BBC News From London—CBU.
12 noon—CKDA, CKNW.
12.15 p.m.—CBU.
12.20—CFAX.
12.30—CJVI, CKDA, CJOR.
6.00—CJVI, CKDA, CKNW, CKWX.
7.00—CJVI and CBU (CBC National News).
9.00—CJOR.
10.00—CJVI, CKDA, CBU, CKNW, KIRO, KOMO.

CJVI (900) Victoria	CKDA (1220) Victoria	CFAX (1070) Victoria	CBU (690) Vancouver	CKNW (980) N. Westminster	
CKWX (1130) Vancouver	CJOR (600) Vancouver	KIRO (710) Seattle	KXA (770) Seattle	KOMO (1000) Seattle	

84 SWAPS

SWAP AND SHOP AT TILLICUM DRIVE-IN THEATRE
Come and set up your own stand at Victoria's Petticoat Lane. No commission to pay. Clean out your attic or basement and bring a carload of things on Saturday, June 10, 12 a.m. to 5 p.m. Trampoline and playground for the kids. Talk up a swap over refreshments. Phone EV 2-7531. 50c per car or truckload. 25c on foot.

WILL SWAP ONE 1949 MORRIS 4 sedan for two-wheel trailer and cash or bikes. Car needs new ring gear or has to be cranked. Phone EV 3-6060.

CITY USED FURNITURE BUSIness, excellent location, with great potential, or swap for car. Victoria Press, Box 608.

WILL SWAP 1938 CHEV FOR agreement for sale or mortgage. Value $2,000. EV 3-3921.

WILL SWAP LOVELY NEW 14-FT fibreglas runabout for small car. GR 7-1648.

McCULLOCH 1-MAN CHAIN SAW and 1950 Pontiac. Value $325, for furniture or TV set. EV 3-1985.

85 ANTIQUES

ANTIQUE AUCTION
A SALE OF OUTSTANDING INTEREST WILL BE CONDUCTED IN OUR SALESROOMS SHORTLY. ANTIQUE FURNISHINGS, PAINTINGS, SILVER AND WORKS OF ART ARE NOW BEING ACCEPTED. CONTACT LUNDS AUCTIONEERS, 926 FORT ST. PHONE EV 4-2916.

OVER 40 YRS. BUYING-SELLING ANTIQUES IN B.C. FREE. SKILLED APPRAISALS. MAYNARD'S, 731 JOHNSON. EV 4-4621.

90 PETS

TWO CHAMPIONSHIP DOG SHOWS and Obedience Trials, July 2 and 3, entries close June 15. Nanaimo Kennel Club, P.O. Box 355, Nanaimo, B.C.

HARVEY'S PET FOOD. ALL meat, 2 lbs. for 25c. Harvey's Pine Meats Ltd. 2700 Quadra at Hillside. EV 3-7071. EV 5-0002.

REGISTERED BRITTANY SPANiel pups from the best hunting and show stock. Come and see them. Phone GR 8-2000.

BOARDING
Dogs and cats. Michael Williams Boarding and Training Kennels. Bathing and clipping. GR 8-1087.

BEAUTIFUL, YOUNG, GOLDEN sable female collie for sale, registered, champion sired, inoculated. GR 8-3021.

WANTED — GOOD HOMES FOR two male kittens. House broken. EV 6-7674.

TWO BOSTON TERRIER FEMALE dogs and one male puppy. Registered. EV 3-7721.

JOYLAND BOARDING KENNELS, off Pat Bay Hwy., individual kennels with runs, exercise field. GR 4-2279.

RED FAWN MALE, REGISTERED boxer puppy. A real beauty. 1831 Hampshire Rd., evenings.

REG. MINIATURE POODLES. PH. GR 9-6880 or write W. Banks, Parksville, B.C.

BEAUTIFUL PUREBRED COCKers, 6 weeks old. $20. EV 4-0344 after 6 p.m.

GERMAN SHEPHERD, FEMALE, with papers. Reasonable to a good home. GR 7-2717.

POODLE PUPPIES, DARK brown, 3 months. Mrs. Smart. GR 8-1926.

BABY BUDGIES, TALKING strain. Domestic Sales. 25 Burnside W. EV 3-3312.

BORDER COLLIE FREE TO good home, 7 months. GR 9-4111.

GERMAN SHEPHERD PUPS. PH. GR 8-2282.

REGISTERED WEIMARANER puppies, male. GR 7-1320.

MYNAH BIRDS, CANARIES, BUDgies, monkeys. Mattick's Farm.

KITTENS, CATS TO GOOD homes. C.P.L. EV 4-9021. 10-5.

CAT BOARDING A SPECIALTY. 14 wk. good references. EV 4-0336.

BEAUTIFUL COLLIE PUPPIES, registered. Reasonable. EV 3-4164.

NICE COLLIE PUPS FOR SALE. See at 581 Elliot after 7 p.m.

PUREBRED GERMAN SHEPHERD for pet. $75. EV 2-1469 after 6.

91 CHICKS, POULTRY, HATCHING EGGS AND SUPPLIES

LIVE ROASTERS FOR SALE, weight 6½ lbs. Call noon or after 7 p.m. GR 9-1282.

PULLETS WELL STARTED. Pott, 3800 Old Wade. GR 4-1945.

91 CHICKS, POULTRY, HATCHING EGGS AND SUPPLIES

TOP RATE PAY FOR LIVE POULTRY. Victoria Poultry. EV 3-0992.

GOLDEN PHEASANTS, BUDGIES, canaries, pigs, ducks. GR 8-1880.

92 LIVESTOCK, SUPPLIES

ONE JERSEY-HOLSTEIN COW, milking, $175. one registered Jersey, milking 40 pounds, $225. Phone GR 8-3143.

ATTENTION FARMERS — DRY shavings now available, 3 units $8. O.K. Fuel Co. EV 6-3852.

REGISTERED 3RD CALF JERsey cow, milking 4 gals. Must be sold. 723 Cloverdale Ave.

BRING YOUR LIVESTOCK AND goods to the Farmer's Auction, 4251 Blenkinsop. GR 7-3838. EV 6-4114.

WANTED TO BUY STANDING hay. Duda. Will cut tall grass off vacant lots. EV 4-0890 or GR 9-1902.

PUREBRED NEW ZEALAND white meat rabbits. GR 8-4357 after 6 p.m.

SADDLE HORSES, COMPLETE with tack. Cheap. Phone GR 8-3882.

MINK FARMER NEEDS HORSES and cows, r'h anytime. GR 8-3085.

HIDES, COWS, VEAL, LIVESTOCK of all kinds bought. GR 9-1697.

FRESHLY BALED HAY. PHONE GR 8-2282.

TWO YOUNG SAANEN DOES, $20 each. GR 9-5833.

99 NEW CAR DIRECTORY

RAMBLER, HILLMAN, SUNBEAM, Humber, Rover, Metropolitan. Jameson Motors Ltd. 740 Broughton Street. EV 4-1161.

100 CARS FOR SALE

HORWOOD BROS.
Morris — MG — Wolseley

56 MORRIS Coach ___ $695
56 VAUXHALL Velox ______ $1095
56 FORD Victoria __ $1,595
57 METEOR Sedan __ $1,645
57 MORRIS Sedan __ $1,045
56 OXFORD ______ $1,095
58 AUSTIN A-55 ___ $1395
59 MORRIS Convert $1195
57 MGA Roadster ___ $1,745

Open Till 9 p.m.
Johnson at Blanshard
EV 3-6113

EMPRESS MOTORS

54 BUICK Super Sedan, V8 power, smooth automatic drive, custom radio, smartly finished in tutone metallic green, only ______ $895

Fort at Quadra. EV 2-7121

58 METEOR. Full price ___ $1,195. No Down Payment—$39 per Month
52 METEOR. Full price ___ $395. No Down Payment—$20 per Month
50 PONTIAC. Full price ___ $295. No Down Payment—$21 per Month

TRADEFAIR MOTORS
850 Esq. Rd. EV 5-0636. EV 3-4318
(Next to Halfway House)

58 METEOR HARDTOP AUTOMATIC with radio. 2-tone red and white and matching new seat covers. A dream puff. Call Jack Gould. EV 6-2411.

1957 VOLKSWAGEN WINDOW VAN, first-class condition, low mileage, reinforced front and rear bumpers. Two spare wheels and tires. Fitted for sleeping. Phone Duncan 963-L.

1953 NASH STATESMAN, IN GOOD running order, asking $450 cash or reasonable terms. EV 3-2836 after 5 p.m.

51 PONTIAC SEDAN, GOOD CONdition. $335. EV 2-9874.

100 CARS FOR SALE

T-E-L-M-A-C
No Money Down
SMALL CARS

61 VICTOR Station Wagon	$2,295
60 CONSUL Sedan	$1,895
59 VAUXHALL "E" Sedan	$1,595
58 VICTOR Sedan	$1,345
58 AUSTIN Sedan	$1,295
54 BORGWARD Tudor	$1,095
55 VAUXHALL "E" Sedan	$945
55 AUSTIN Sedan	$895
56 HILLMAN Sedan	$745
53 VAUXHALL Sedan	$695
53 CONSUL Sedan	$645
53 AUSTIN Sedan	$545
51 MORRIS Sedan	$495
51 OXFORD Sedan	$445
53 AUSTIN Somerset	$345
52 VANGUARD Sedan	$295
50 AUSTIN Sedan	$145

NO MONEY DOWN
FIRST PAYMENT MID-JULY
PAYMENTS TO 36 MONTHS
Low monthly payments are all that are necessary. Remember, terms tailored by Telmac are as easy as opening a dept. store charge account.

61 Oxford — 53 Hillman — 56 Vauxhall
60 Victor—60 Hillman—58 Consul
55 Minor—54 Vauxhall — 52 Morris
53 Consul—54 Hillman—56 Consul
55 Oxford—53 Vauxhall—58 Victor
54 Cresta — 57 Renault — 57 Austin
56 Austin—55 Hillman—50 Morris
54 Anglia—61 Vauxhall—40 Austin
55 Morris—58 Vauxhall—48 Austin
54 A 70 — 54 Borgward — 51 Consul
55 Velox — 59 Renault — 50 Zephyr
60 Austin—58 Volksw'n—52 Austin
61 T-Bird—54 Vanguard—57 Morris
56 Velox—53 Hillman—51 Rover
50 Morris—56 V'wagen—50 Austin
54 Consul—56 V'wagen—57 Zephyr
56 Austin—56 Vauxhall—61 Victor
56 Metro—51 V'guard—60 Triumph
55 Minor—51 Hillman—54 Victor
51 M.G. — 60 Hillman — 55 Metro
58 Zephyr—53 Borgward—60 Morris
55 Gazelle—58 Vauxhall—50 Victor
54 Austin — 59 Hillman — 50 1000
52 Consul—53 Vanguard—50 Singer
58 Morris — 58 Healey — 56 Lloyd
54 Wyvern—55 Vanguard—52 Minor

54 Buick — 53 Mercury — 52 Ford
46 Chev — 54 Dodge — 47 Buick

1-YR. 50-50 GUARANTEE
Secured in Writing

T-E-L-M-A-C
SMALL CAR
Motormarket
960 Fort. EV 5-8441
OPEN EVENINGS
Fri. 10 — Sat. 9

PRICES ARE BORN HERE AND RAISED UP THE STREET

JAMESON MOTORS LTD.

57 RAMBLER Super Sedan. See this	$1,695
60 RAMBLER Custom, automatic, 4,000 miles	$3,195
58 CHEVROLET Impala, fully equipped	$2,195
56 PONTIAC, one owner, automatic	$1,495
59 HILLMAN Sedan, very clean	$1,395
56 CHRYSLER Windsor Sedan, 35,000 miles	$2,195
60 AUSTIN Sedan, one owner, special	$1,495
54 AUSTIN A-40 Sedan. A real buy	$495
52 DODGE 2-Door Sedan, special at	$295
54 ZEPHYR Sedan. See this at	$695
54 PLYMOUTH Sedan. A real buy at	$695
52 PONTIAC De Luxe Sedan, reduced to	$395
54 AUSTIN Atlantic Convertible	$495
58 HILLMAN Sedan, one owner	$1,095
53 AUSTIN Somerset Sedan	$295

JAMESON MOTORS LTD.
740 Broughton St.
Open Evenings EV 4-1161

58 DODGE Suburban ______ $1895
58 MORRIS Minor __ $1295
53 PLYMOUTH ____ $495
53 FORD Pickup ___ $650
48 STUDEBAKER ___ $250
TD 14 International
TD 9 International
Oliver Cle Trac
WILLYS JEEP DEALERS
MOONEY & SONS
938 Fort St.

• USED •
Car Bargains
SHELL SERVICE
EV 6-4114 642 Burnside

56 AUSTIN, low mileage, O.D. radio, white in color, $150 down, $45 per month.

1956 METEOR 4-DOOR SEDAN, 8 cyl., automatic trans., radio and many extras. Low mileage, one owner-driver. A-1 condition. Owner leaving country. Asking $1,350. Ph. EV 6-6355.

ONE 1949 MORRIS 4 SEDAN. Needs ring gear or has to be cranked. Motor and tires are good. No reasonable offer refused. Phone EV 3-6060.

WE WILL SELL YOUR CAR. FOR particulars call THE AUCTION HOUSE, 881 Johnson, EV 6-2334, eves. EV 3-5808.

58 PONTIAC HARDTOP, TOP CONdition, new tires and chrome. Phone EV 3-0881 before noon or after 1 p.m.

58 FORD RANCH WAGON V8 — needs tires and motor tune-up. Special, $1,075. 642 Burnside East. EV 6-4114.

61 CHEVROLET CUSTOM TUDOR, as new, only 4,700 miles. Discounted hundreds of dollars. Want trade for car or truck. Mr. Gould. EV 6-2411.

56 OLDS 2-DOOR AUTOMATIC, radio, heater, in good shape. $1,400. D. Schnehenmuler, 2082 White Birch Rd., Sidney, B.C.

QUICK CASH. MAYNARD'S CAR AUCTIONS. ENQUIRE EV 4-3921, EV 4-1621. EVES. EV 4-1793.

1954 NASH STATESMAN A-1 shape. $650. Will take trade-in. EV 4-6830.

1954 AUSTIN A-40 SEDAN. EXcellent condition, 5 new tires, new battery, brakes relined. EV 3-2274.

NOTHING DOWN, $67 MONTHLY. 1959 ZEPHYR, $1,650. ART'S CARS, BURNSIDE AT HARRIET.

47 CHEVROLET SEDAN. RADIO, heater. 70 motor. $150. Phone GR 4-2284 after 6.

NOTHING DOWN, $40 MONTHLY. 1956 VAUXHALL, $1,165. ART'S CARS, BURNSIDE AT HARRIET.

MUST SELL 1954 MORRIS MINOR convertible. Good condition. Highest offer. EV 4-7677.

NOTHING DOWN, $33 MONTHLY. 1956 SIMCA, $1,295. ART'S CARS, BURNSIDE AT HARRIET.

LUNDS CAR AUCTIONS
PHONE FOR PARTICULARS
926 FORT EV 4-2916

NOTHING DOWN, $26 MONTHLY. 1952 MERCURY, $695. ART'S CARS, BURNSIDE AT HARRIET.

NOTHING DOWN, $12 MONTHLY. 1950 CHEVROLET, $195. ART'S CARS, BURNSIDE AT HARRIET.

NOTHING DOWN, $30 MONTHLY. 1956 VOLKSWAGEN, $895. ART'S CARS, BURNSIDE AT HARRIET.

51 TRIUMPH MAYFLOWER. SEE to appreciate. $140 or nearest offer. EV 2-3057.

NOTHING DOWN, $34 MONTHLY. 1955 METEOR, $795. ART'S CARS, BURNSIDE AT HARRIET.

54 STUDEBAKER RANCH WAGON V8 automatic, with radio, $1,075. 2500 Blenkinsop. GR 7-2571.

58 ANGLIA. GOOD BODY, RUBber, motor overhauled. $190. Phone EV 4-7161.

1952 FORD, OVERDRIVE; RADIO. Best offer. EV 6-0223.

1951 FORD CONVERTIBLE. A-1 engine. $495. EV 5-8004.

1951 CHEV 2-DOOR. MUST SELL tonight. $275. EV 6-4200.

100 CARS FOR SALE

NATIONAL MOTORS

VICTORIA'S LOWEST PRICES

60 JAGUAR Sedan, 3.8, like new. Sale	$3995
60 FORD Fairlane 500 Sedan, H. Sale	$2295
60 FIAT Station Wagon. Sale	$1195
58 FORD Ranch Wagon, 6-cyl., automatic. Sale	$1995
59 FIAT 600 2-Door. Sale	$895
57 METEOR 2-door Hardtop. Sale	$1395
57 FORD Sedan, radio, heater, A-T. Sale	$1400
54 DODGE Sedan, H. A-T. Sale	$395
56 MERCURY Sedan, full power, A-1, radio, heater. Sale	$1295
56 FORD Sedan, R, H. Sale	$895
59 MERCEDES BENZ 219 Sedan, 6-cyl. Sale	$2995
54 CADILLAC 62 Sedan. Tops. Sale	$1395
57 MONARCH Sedan, R, H, AT, full power. Sale	$1795
56 PLYMOUTH Ranch Wagon, R and H. Sale	$1195

LOW PRICE SPECIALS

50 CHEV 2-Door, R, H	$295
51 DODGE 4-Door, H	$295
54 STUDE Low Boy, R, H, O.D.	$695
52 CHEV, radio, heater	$495
51 OLDS 98 2-Door, R, H, A-T	$395
51 METEOR 4-Door, H	$395
52 METEOR 4-Door, H	$495
54 MERCURY 4-Door, R, H, A-T	$795

EASY TERMS
LIFE INS. CONTRACTS
NO PAYMENTS TILL JULY 15

ECONOMY SPECIALS

50 MORRIS Minor	$295
53 VANGUARD Sedan, R, H	$295
58 ROVER 75. Tops	$995
56 VOLKS, H	$895
57 VOLKS, R and H	$1095
57 AUSTIN, R and H	$895
58 MORRIS Ox. H	$1195
5_ VOLKS Sedan, H	$1095
59 SINGER Sedan, H	$1395
60 TRIUMPH Herald, H	$1395

TRUCKS, TOO

50 FARGO 1-Ton and box canopy	$495
58 FORD Sedan Del., R and H	$995
58 TRIUMPH Pickup	$695
54 DODGE ½-Ton Panel. Tops	$795
56 IHC ½-Ton Pickup, H	$795

NATIONAL MOTORS
819 YATES EV 4-8174

SPEEDWAY MOTORS
OVER 2,100 NEW VOLKSWAGENS SOLD IN VICTORIA
Try one of these Reconditioned Used Ones and see why.

60 PORSCHE 1600 Coupe ______ $3795
59 Ghia Coupe ______ $1995
60 VW De Luxe ______ $1695
59 VW De Luxe ______ $1495
56 Custom ______ $995

All Reconditioned By Factory Trained Mechanics

58 CHEV Sedan ____ $1695
56 CHEV 2-Door ____ $1195
55 DODGE V8 2 Door, continental kit ___ $1095
54 HILLMAN Hardtop $695
53 AUSTIN Somerset $395

ONE YEAR WRITTEN GUARANTEE WITH EVERY CAR

971 YATES ST. EV 5-9418

DOMINION MOTORS
Blanshard and Cormorant
EV 5-5012
BONDED DEALER

57 FORD Stn Wagon "8." Automatic	$1,795
56 JAGUAR Mark VII, very clean, automatic	$2,295
56 MONARCH 2-dr. automatic, only 35,000 miles, 1 owner	$1,695
51 AUSTIN, rebuilt motor	$295
56 VAUXHALL	$895
51 PLYMOUTH	$395
56 WOLSELEY	

TRUCKS

49 CHEV 1-Ton Flat Deck	$495
54 MERCURY ½-Ton PU, new rings, etc.	$695
51 FORD ½-Ton PU, good shape	$395
53 FORD Panel with windows	$345
48 CHEV Sedan Delivery	$125
59 BEDFORD Van, low mileage	$1,395
59 BEDFORD Van	$1,195

OPEN TILL 9 P.M.

M M M M M M M M M M

OVERSTOCKED

MORRISON'S
$180,000.00
SELL-A-RAMA
NOW

SAVE HUNDREDS
AT

MORRISON
CHEVROLET-OLDSMOBILE
LTD.

940 Yates EV 3-1108

M M M M M M M M M M

K-M MOTORS

'58 THUNDERBIRD Hardtop. Automatic, power windows, radio, etc., one owner, low mileage	$4,295
'58 DKW Station Wagon, tu-tone, one owner, custom radio. An excellent buy	$1,095
'51 DODGE "8" 4-Door Suburban, tu-tone, new rings, etc. Very good condition at	$1,495
'58 PLYMOUTH 2 Hardtop	$2,495
'60 STUDEBAKER 4 Lark	$2,495
'51 FARGO ½-ton PU	$795
'57 FORD 4 Sedan Radio	$1,495
'55 PONTIAC Sedan Del.	$995
'__ CONSUL Sedan 4-Dr.	$795
'53 FORD Ranch Wagon	$895
'53 PLYMOUTH Sedan 4-Dr.	$495
'51 CADDY Sedan, Special	$395
'52 CHEVROLET Sdn de luxe	$595
'51 DODGE 3-ton Dump	$995

946 YATES EV 3-8433

EMPRESS MOTORS

60 FALCON Sedan, automatic, radio, two-tone red and ivory ____ $2395

Fort at Quadra EV 2-7121

NOTHING DOWN, $10 MONTHLY. 1950 Ford, $130. ART'S CARS, BURNSIDE AT HARRIET.

NOTHING DOWN, $26 MONTHLY. 1954 ZEPHYR, $745. ART'S CARS, BURNSIDE AT HARRIET.

NOTHING DOWN, $26 MONTHLY. 1954 LLOYDWAGON, $395. ART'S CARS, BURNSIDE AT HARRIET.

51 MERCURY A-1 CONDITION. 642 Burnside East.

57 FORD CONVERTIBLE, EXCELlent condition. GR 5-7386.

100 CARS FOR SALE

$ $ $ $ $ $ $ $ $ $ $ $ $ $

GET SET
For
SUMMER DRIVING

See the
RENAULT
DAUPHINE
With
SLIDING HARDTOP
ROOF

As Low As
$179 DOWN
$55.50 PER MONTH

Full price of $1,798 includes front and rear seat heaters, turn signals, windshield washers and 3-year warranty in writing.

TRADES

58 VOLKSWAGEN, radio ______ $1,095
54 VAUXHALL ___ $695
52 AUSTIN ______ $195
57 PLYMOUTH $1,295
55 METEOR, AT ______ $1,095
54 PONTIAC Hardtop ______ $995
54 PONTIAC, AT $795
54 STUDEBAKER, overdrive ______ $795
53 BUICK, AT ___ $695
53 FORD ______ $295
50 CHEVROLET $150

ENSIGN MOTORS

Renault — Borgward
Sales—Service—Parts

2017 QUADRA ST.
Opp. Curling Rink
EV 5-5612

$ $ $ $ $ $ $ $ $ $ $ $ $ $

$ $ $ $ $ $ $ $ $ $ $ $ $ $

CALEDONIA MOTORS LTD.

Our business is Sales and Service

57 FORD 4-Door, HT, PS, PB ______ $1795
53 PONTIAC Sedan delivery. Was $795. Reduced to ___ $595
53 CHEV HT, RH $945
54 AUSTIN Convertible ___ $595
51 PLYMOUTH Sedan ______ $295

Exclusive Dealers
For
Singer Gazelle
Peugeot
Citroen

Open 9 till 9

CALEDONIA MOTORS LTD.
1101 Yates EV 5-2431

$ $ $ $ $ $ $ $ $ $ $ $ $ $

EMPRESS MOTORS

57 PLYMOUTH De Luxe Sedan, automatic, custom radio, red and ivory. One owner ______ $1595

Fort at Quadra EV 2-7121

UNITY USED CARS

60 HANSA HT Coupe	$1,895
59 DODGE Viscount	$2,050
56 KIMEL HT Coupe	$2,795
57 FORD V-8 Sedan	$1,495
54 MERCURY HT Coupe	$1,095
55 VOLKS DL	$995
53 BUICK Tudor	$1,495
54 FORD Sedan (fully equip.)	$1,295
50 FORD Tudor	$495
54 OLDS "88" Sedan	$1,195
56 PLYMOUTH Stn Wagon	$1,195
52 CHEV HT Coupe	$745

20 OTHERS TO CHOOSE FROM
904 PANDORA EV 6-5681

EMPRESS MOTORS

57 MERCURY Hardtop, automatic, radio, power steering, blue, top condition ______ $1995

Fort at Quadra EV 2-7121

Olson's
Watch For
Our Display Ad

Olson
Motors
Where better used cars are sold every day.
EV 4-1144

EMPRESS MOTORS

54 CHRYSLER Windsor Sedan, automatic, radio, power steering, blue ______ $995

Fort at Quadra EV 2-7121

1958 OLDS SUPER 88, EXCELlent condition, radio, power brakes and steering. Terms arranged. Island Auto Parts. Call EV 3-0071 eves. EV 5-2022.

53 ½-TON PANEL, NEW TIRES and paint. $120 down, $33 per month. Shell Service. 642 Burnside Rd. Ph. EV 6-4114.

SEE US—GOOD USED CARS
SAUNDERS & HITCHMAN
2800 Cadboro Bay Road EV 2-4504

1949 PONTIAC SEDAN, RADIO, heater, whitewalls. Phone Dick EV 2-3106 after 6.30.

"FLAMING ORCHID" 1956 CHEV convertible. 2311 Blanshard. Phone EV 3-0052.

49 PLYMOUTH 6-PASSENGER coupe, very clean, A-1 mechanical condition, sacrifice, $225. GR 8-4371.

1960 SUNBEAM RAPIER HARDtop convertible. $1,0__ miles. Excellent condition. EV 4-3425.

54 AUSTIN FOR SALE. IMMACUlate condition. $600 or best offer. EV 2-6834.

59 VOLKSWAGEN. VERY GOOD condition. $745. EV 5-8697.

100 CARS FOR SALE

P
A
CHRYSLER
I
F
I
PRODUCTS LTD.

DEAL WITH THE PACIFIC NORTHWEST'S LARGEST CHRYSLER, DODGE, PLYMOUTH, VALIANT, SIMCA DEALER.

60 CHRYSLER Saratoga Sedan, automatic, power steering, power brakes, radio. Tops in condition, tops in cars __ $4195
60 ZEPHYR Convertible, power top, radio, low mileage, good condition. Price ______ $2495
59 DODGE Sedan, reconditioned ______ $2195
59 METEOR Sedan, reconditioned ______ $2045
58 PLYMOUTH Sedan, automatic, radio, two-tone, one owner __ $1895
58 FORD 2-Door Sedan, V8 power ______ $1895
58 BUICK Sports Coupe, radio, automatic, 2-tone, whitewalls ______ $2395

10% — DOWN — 10%

57 FORD Sedan, 2-tone, heater ______ $1495
57 DODGE Sedan, heater, covers ______ $1595
57 BUICK 4-Door Sports Sedan, equipped __ $2095
57 MONARCH 4-Door Sedan, equipped ___ $2095
57 FORD 4-Door Sedan, V8 power ______ $1595
56 METEOR Sedan, radio ______ $1095
56 METEOR Sedan, automatic, radio, 2-tone ______ $1195
56 PLYMOUTH Sedan, automatic, radio, 2-tone ______ $1195

10% — DOWN — 10%

55 CHRYSLER Sports Cpe., automatic, radio, power steering, power brakes ______ $1595
54 DE SOTO Sedan, automatic, radio ____ $795
54 FORD Sedan, very good ______ $895
54 OLDS Sedan, automatic, power steering, power brakes, radio ____ $895
53 PLYMOUTH Sedan, heater ______ $695
53 DE SOTO Sedan, automatic, heater ____ $695

10% — DOWN — 10%

53 PONTIAC Sedan, heater, radio ____ $795
53 NASH Sedan, heater, radio ______ $345
53 CHEV Sedan, radio, heater ______ $745
52 CHEV Sedan, radio, heater ______ $495
52 NASH Sedan, heater ______ $345

SMALL CARS

59 RENAULT Sedan, heater ______ $1195
58 HILLMAN Sedan, heater ______ $1295
57 HILLMAN Sedan, heater ______ $1195
56 VANGUARD Sedan, overdrive ______ $1095
55 VOLKSWAGEN Sedan, heater ______ $845
54 HILLMAN Sports Cpe., heater ______ $695

We Have a Good Selection of USED TRUCKS
Call In and See Them

PACIFIC CHRYSLER PRODUCTS LTD.
The Only Place to Deal
Yates at Cook EV 6-2411

EMPRESS MOTORS

57 HILLMAN Sedan. Heater, blue and ivory. Smart looking ____ $995

Fort at Quadra EV 2-7121

ROYAL AUTO SALES

57 FORD "500" ___ $1,795
60 FIAT "600" ___ $1095
58 ZEPHYR Sedan ___ $895
57 HILLMAN ___ $1,095
57 PLYMOUTH V-8 $1,295
57 DODGE Royal __ $1,795
56 BUICK Wagon __ $1,795
58 PREFECT ______ $895
56 AUSTIN Saloon, $1,195
60 BUICK Sedan ___ $3,495

1116 Yates St. EV 4-2511

• SPECIAL •
1953 AUSTIN Somerset, like new, only ______ $495
MIDTOWN AUTO SALES
837-847 Yates EV 6-1023

1957 VOLKSWAGEN IN GOOD CONdition. Can be financed. No down payment. Phone EV 3-0260 days, EV 4-6239 eves.

55 CHEVROLET 2-DOOR HARDtop, R, 6-cyl., low mileage. Shell Service. 642 Burnside.

55 PONTIAC, GOOD CONDITION. Reasonable. EV 6-3862.

53 MORRIS MINOR, EXCELLENT condition. Best offer. EV 4-1266.

100 CARS FOR SALE

PLIMLEY'S

60 CHEV Corvair, custom radio, tutone, turn signals ... $2295
58 PLYMOUTH ... $1695
58 FORD, automatic, turn signals ... $1895
57 STUDEBAKER, tutone, custom radio, turn signals ... $1395
57 FORD Ranchwagon, tutone, custom radio, turn signals ... $1795
56 PLYMOUTH V-8 ... $995
56 DODGE Regent ... $1095
56 CHRYSLER Windsor, automatic, power steering, power brakes, custom radio ... $1495
56 OLDS, automatic $1395
56 DODGE Station Wagon ... $1295
55 PLYMOUTH ... $795
54 PONTIAC, custom radio, turn signals $795
54 FORD Sedan, automatic, custom radio, turn signals ... $795
53 PLYMOUTH ... $695
52 DODGE ... $295
52 MONARCH, automatic, custom radio, turn signals ... $695
52 CHEVROLET ... $545
51 MERCURY, overdrive, turn signals ... $395
51 PACKARD ... $795
51 BUICK ... $395

Your Fair Deal Guarantee
Since 1893

1010 YATES ST. EV 2-9121

• PLIMLEY'S •

Top Quality Cars
AND

59 BUICK Le Sabre Sedan, AT, power steering and brakes, radio, like new ... $2750
58 FORD 4-Door Station Wagon, AT, V8, one owner ... $2095
60 VAUXHALL Victor Sedan, 6,700 miles ... $1695
60 ZEPHYR Sedan, radio, one owner ... $1995
53 FORD Sedan Delivery, top shape ... $795

Low Cost Transportation
51 AUSTIN Sedan ... $275
52 CHEV Tudor ... $345
52 CHEV Sedan, AT ... $395
48 DODGE Sedan ... $125
50 PLYMOUTH Sedan ... $225
Many more to choose from.

A and A CARMART
2644 Quadra St., Opposite Safeway, EV 6-2712

Spectacular!!
ELEVEN-NINETY-NINE
$1199
$1199
'58 OLDSMOBILE "88" SEDAN, AUTO TRANSMISSION, RADIO, HEATER, SIGNALS, ETC. ONLY VICTORIA'S ECONOMY LOT COULD OFFER A VALUE LIKE THIS! A SWEET RUNNING CAR AT A SPECTACULAR PRICE!
$1199
$1199
ELEVEN-NINETY-NINE
MIDGLEY BROS.
SALES & SERVICE
Pandora at Quadra
EV 5-9524

EMPRESS MOTORS

59 VAUXHALL Velox Six Sedan. Heater, direction signals, metallic green. One owner. Only $1795

Fort at Quadra EV 2-7121

CREST MOTORS LTD.
YOUR VOLVO DEALER
1952 CHEV Tudor, radio and heater ... $349
1954 PONTIAC Tudor, heater and signals ... $599
1954 AUSTIN Conv., heater ... $399
1951 OLDS Sedan, radio and heater ... $299
NO DOWN PAYMENT ON APPROVED CREDIT
850 Yates EV 2-3941

EMPRESS MOTORS

59 BUICK La Sabre Sedan, turbine drive, custom radio, blue, one owner ... $2895

Fort at Quadra EV 2-7121

COMET, METEOR, MERCURY, LINCOLN, BRITISH FORD, MERC AND THAMES TRUCKS
SUBURBAN MOTORS
3393 North Douglas St. at Saanich Rd., EV 6-6131

SUMMER PLEASURE CARS
60 SPRITE Roadster, radio.
59 TR3 Roadster, O-D, new tires.
58 MGA Roadster, radio, Michelins.
57 OLDS Hardtop, full power and radio.
55 DODGE Hardtop, 6-cyl, automatic.
59 HILLMAN Californian, overhauled, radio.
See These Outstanding Cars at
PHILP MOTORS
Quadra St. EV 6-4741

CALL ERLING GIBSON FOR YOUR new Plymouth, Dodge, Chrysler, Valiant, Simca or a good used car or truck at Pacific Chrysler Products Ltd. EV 6-2411; residence, GR 9-4883.

MUST SELL 1951 CHEVROLET. $150. Phone EV 5-7988.

1957 FORD 300, ALL EXTRAS. Perfect condition. $1,650. EV 2-0386.

100 CARS FOR SALE

EMPRESS MOTORS
YOUR CHOICE
53 Studebaker Sedan Red and White $550
53 Studebaker Sedan Green — $550
Fort at Quadra EV 2-7121

EMPRESS MOTORS
60 PONTIAC 2-Door Sedan, blue, one owner, top condition ... $2550
Fort at Quadra EV 2-7121

1959 LARK REGAL STATION WAGON, V-8, automatic, custom radio, other extras, top shape. New price $4,100. Will sell for $2,600 or nearest offer. Trade-in considered. EV 3-4638

ATLAS USED CARS
625 Cook Buy 'n' Sell EV 3-8514

101 FOREIGN IMPORT AND SPORT CARS

BRITISH MOTORS, B.M.W. CARS, pickup coaches. 2643 Douglas. Ph. EV 4-7843.

106 TRUCKS

EMPRESS MOTORS
TRUCKS
60 GMC 1½-Ton chassis and cab. Brand new ... Big reduction.
59 BEDFORD Van ... $1,250
58 VOLKSWAGEN Pickup ... $1195
54 G.M.C. ½-ton Pickup ... $795
55 CHEV ½-Ton Pickup ... $975
52 FORD ½-ton Panel $295
58 FORD F600 Flat deck. Automatic trans ... $2,475
58 INTERNATIONAL Travelall, 4-wheel drive ... $2,250
56 FORD ½-ton Panel, white ... $1195
50 PONTIAC Sedan Delivery ... $295
60 GMC one-ton chassis and cab, brand new. Big reduction.
900 Fort St. EV 2-7121

McBEAN TRUCK & EQUIPMENT LTD.
On Display Now
INTERNATIONAL'S NEW C 99 P.U.
• Used Trucks •
1960 MERC MT30 tandem tractor on air. New condition ... $8,495
1957 GMC 3½-ton C and C, 171" W.B. Excellent condition throughout ... $1795
1956 MERC one-ton on duals. A-1 shape ... $1150
1955 FARGO P/U. Clean. Excellent value ... $720
1947 FORD one-ton. Runs well ... $275
1954 HILLMAN P/U. 1961 licence. Good condition throughout $350
Day and Night Service
517 HERALD ST.
EV 6-5508

JUST WHAT I'M LOOKING FOR ... That's what people—people with cash—say every day as they read the classified ads. There is probably someone waiting to pay cash for the items you no longer need. Phone the classified today—Get action tomorrow.

1955 CHEV 1-TON WITH LARGE industrial vacuum mounted on rear for cleaning ventilating systems, boats, boilers, etc. For further information ph. Vancouver MU 4-0924 or write 1150 E. 27th Avenue.

NOTHING DOWN. $22 MONTHLY. 1953 Jeep sedan delivery. $495. Art's Cars. Burnside at Harriett.

1948, 1949, 1950 3-TON TRUCKS, with hoist. Offers. EV 3-8885.

107 PARTS, TIRES AND ACCESSORIES

Your Car's "Heart" is the "BATTERY"
For a strong, sure start every time get an "ACME"
12-VOLT BATTERY
$12.75 Ex.
Delivered and Installed
FRANCIS BATTERY & TIRES, LTD.
RETREADING SPECIALISTS
1412 Quadra Street EV 3-7032

NOW WRECKING
• FOLLOWING CARS •
American Models / English Models
• 58 CHEVS • 54 AUSTINS
• 58 FORD • 53 CONSULS
• 55 PONTIAC • 52 MORRISES
• 53 CHEV • 56 VAUXHALL
Victoria English Car Wrecking Ltd.
420 Bay St. EV 6-3641, EV 6-1813

BE SURE
BE SAFE
BE SENSIBLE
The cost of a Goodyear retread is ½ the cost of a new tire.
VICTORIA TIRE LTD.
Government at Herald EV 2-6184

Specials in Rebuilt
Transmissions and new gears.
• CLARKE'S AUTO PARTS •
2233 Douglas St. EV 3-8041

PARTS FOR AMERICAN AND English cars. Satisfaction guaranteed. EV 2-9879. Eves. EV 5-2519. Island Auto Parts Ltd.

RE-REFINED OIL, 65c PER GALlon. Sandy's Auto Parts, 1023 View St. Phone EV 5-4478.

BILL'S AUTO PARTS, 878 VIEWfield Road. EV 5-1122. Used and rebuilt parts for most cars.

6" AND 7" UNDERBODY HYdraulic hoists. Best offers. Phone EV 3-8885.

RETREADS AND USED TIRES Gavin Jack. 1317 Quadra. EV 3-0331.

ASK ABOUT POWER SURGE
Dominion Motors Ltd. EV 5-6133

LANGFORD AUTO WRECKERS
1074 GOLDSTREAM GR 8-2869

AL'S AUTO WRECKING. ALL parts. 214 Dundas. EV 3-8233.

108 AUTO REPAIRS, SERVICE, TOWING

• OPEN 24 HOURS •
Complete Automotive Service
WESTVIEW SERVICE EV 5-5413
Trans Canada Hiway at Tillicum

FAST TOP QUALITY RADIATOR repairs, body work and painting at Morrison Chevrolet-Oldsmobile Ltd. Yates at Quadra. EV 3-1108

PHIL FOSTER'S AUTO REPAIRS
761 Cloverdale EV 4-6914

NORM'S BODY SHOP
EV 3-0934 24-hr Towing GR 7-2959

HILLIARD'S AUTO SERVICE
British and Continental. EV 3-7811.

108 AUTO REPAIRS, SERVICE, TOWING

TRANS-WILL. YOUR AUTOMATIC transmission specialists. EV 4-2851

109 AUTO BODY WORK AND PAINTING

MOONEY'S FOR FENDER REpairs, auto paint spraying, tailor-made seat covers, frame straightening, wheel alignment. 837 View Street. 938 Fort Street.

111 TRAILERS and TRAILER PARKS

Triangle Trailer Sales
Here now, the ALASKAN by VOUGHT INDUSTRIES. See what they live in in Alaska. Let us show you the many quality features of this coach. Model on display is a 50x10 2-bedroom with front kitchen. PRICE $6,995. Spaces now available in our MODERN TRAILER PARK. $20 per mo. 1 MONTH FREE in our park to anyone purchasing a mobile home in June. GR 8-3921, Res. EV 4-8456

AMIGO
Amigo 15' De Luxe ... $1295
Amigo 12' De Luxe ... $1095
Amigo 12' Standard ... $995
Blue Bonnet Special 12' ... $735
Something for every purse; and if you can't buy one we rent by the week for your vacation.
BLUE BONNET COACH MFG.
Corner Millstream and Trans-Canada
GR 8-2514

LET THE GOOD TIMES ROLL!
In your Aristocrat, Shasta or Kenskill Travel Trailer. See the largest selection in B.C. — all models and sizes at
Bob's Trailer Sales & Rentals
EV 2-5847 EV 6-3823
Highway 1 at Harriet
COMING SOON: THE "BUG" 850 LBS. ONLY $925

See The
HEILITE CAMPING TRAILER
Sets up in 1 minute. WEIGHT only 335 lbs. Sleeps 5, carries all camp gear and converts to UTILITY TRAILER for year round use. One or 2-wheel models. For DEMONSTRATION and no obligation, call RAY HARPER. Camping trailers for rent also.
SPEEDWAY MOTORS
EV 5-2415 971 Yates

UTILITY TRAILERS
SMALL AND LARGE WHEELS — HURRY, GOING FAST. AL'S, 214 DUNDAS IN VIC WEST EV 3-8233. NIGHT EV 4-4327.

TOTE-EM TRAILER SALES
NEW AND USED MOBILHOMES featuring 15 and 16-ft. travel trailers, 8 miles north on Hiway 1. Phone GR 8-1041
DE LUXE TRAILER SPACES Available at TRI-WAY TRAILER PARK Complete with lawns and patio. Acres of wooded playground for your children ON BUS ROUTE. For full information and appointment to view, phone GR 8-1041 or EV 4-8791. TOWING AVAILABLE

ALL ALUMINUM 2-BERTH travel trailer, easily towed by small car. $500. 867 Gladiola.

10-FT. TRAILER WANTED. MAXImum load 150 lbs. Reasonable. EV 4-8808.

FOR SALE—TEARDROP TRAILER, sleeps 2, new mattress. A bargain for $150. Phone EV 2-0806.

1960 SHASTA TRAVEL TRAILER. To view phone EV 4-0174.

RENT — 16' HOLIDAY TRAILER, toilet model. Reserve now. EV 4-2034.

40'x8' TRANSIT HOME. $500. TAKE over payments. EV 6-4130.

FOR RENT — 16-FT. TRAILER, sleeps 4-5. Book early. GR 9-3421.

112 CARS AND TRUCKS WANTED

We buy Cars For CASH
National Motors
EV 4-8174 — 819 Yates St.

NEED CASH
You can sell or trade down.
CAPRI MOTORS
1330 Yates

SMALL CARS
TELMAC MOTORMARKET, 848 Fort

WANTED
1950 TO 1958
CARS AND TRUCKS
ENSIGN MOTORS
2017 QUADRA ST.

TOP CASH FOR GOOD CARS
A & A CARMART
2644 Quadra opp Safeway EV 6-2712

Before Selling Your Car
CONSULT MORRISON'S
Yates at Quadra EV 3-1108

WANTED
Clean cars and trucks for cash. Dominion Motors Ltd. EV 5-5012.

SELLING? SEE ART'S CAR SALES, BURNSIDE at HARRIET. EV 3-8902.

115 MOVING and HAULING

AVIS RENTS 1, 2 and 3 TON MOVing vans, pickups and panels. Only personal driver's licence required. 800 Douglas. EV 3-2131.

FREE ESTIMATES ON LOCAL and long distance moves. Call Cantin's. EV 5-3476.

RELIABLE TRANSFER
Local and long-distance moving, reasonable rates. EV 6-5733 anytime.

116 HOTELS

Ritz Hotel, 710 Fort Street
FURNISHED APARTMENTS AND ROOMS — EV 3-1021
Elevator Service Permanent Transient

BEVERLEY HOTEL
In city centre. Moderate rates. Housekeeping rooms, TV in lounge. Transient and permanent guests. 724 Yates. Phone EV 4-0611.

YORK HOTEL
Under new management. Reasonable rents. Clean, quiet, light housekeeping. Week or month.

117 COTTAGES AND CAMPSITES

SHAWNIGAN LAKEFRONT COTtage. $20 wk. EV 4-1524, EV 3-6361.

SMALL CABIN ON PROSPECT Lake. $20 week. GR 9-1609.

119 TOURIST ACCOMMODATION

VISITORS — BRIGHT ROOMS. Everything supplied. Nice district. Close in. Reservations accepted. Weekly rates. Mrs. Denison, 1007 Linden. EV 4-6325.

COMFORTABLE ACCOMMODAtion, bachelor suite, sleeps 4, parking facilities, central, reasonable. EV 2-1956.

MODERN TOURIST ACCOMMODAtion for 1 or 2. Reasonable. EV 5-8139 after 4 or before 10 a.m.

"THE CRAIGDARROCH," 1048 Craigdarroch Rd. EV 4-4577.

120 ROOM AND BOARD

TUDOR GUEST HOME
Good home for retired and elderly. Special care if required. Lovely location near ocean and bus. Reasonable rates. 347 Foul Bay Rd. off Fairfield Rd. EV 5-0580

REASONABLE RATES, SINGLE OR double accommodation. H/C water. TV lounge, garages. Excellent meals. 1010 Linden at Rockland. Telephone EV 5-9344. Men only.

LARGE ROOM IN BASEMENT, warm, comfortable, TV, own washroom. Suit 2 boarders. Sandwiches packed. 2350 Woodburn Ave., close to college, bus, hospital. EV 5-3848.

LARGE ROOM IN BASEMENT. Warm, comfortable, TV, own washroom. Suit 2 boarders. Sandwiches packed. 2350 Woodburn Ave., close to college, bus, hospital. EV 5-3848.

FACING BEAUTIFUL BEACON Hill Park. Room, board and loving care for elderly lady or gentleman. EV 2-5216.

ESQUIMALT REST HOME
Finest care for elderly gentlemen. Reasonable rates. Private and semi-private rooms. EV 5-6122.

AVAILABLE JUNE 15, ROOM AND board with family for 2 friends sharing, good food, reasonable rates, near Bldgs. EV 5-0808.

BOARD AND PRIVATE BEDRM. Cater to saltless diet. Elderly gent only. EV 3-3807 between 2-6.

NEWLY DECORATED BED-SITting room, elderly couple preferred. Reasonable rates. EV 5-7963.

120 ROOM AND BOARD

DUTCH FAMILY; ROOM, BOARD for 2 friends. $17.50 week. Phone EV 2-0827.

HOME AND CARE FOR ELDERLY people, single or sharing. Phone EV 6-2572 between 12 and 4 and 7.

GROUND FLOOR ROOM WITH private bath. Full board. Close to ocean. Laundry done. EV 3-2316.

LARGE, NICELY FURNISHED room, all found, $50. Suitable for 2. 224 Kingston. EV 3-7498.

$65—PRIVATE ROOM, 1014 Empress. EV 5-4639.

GOOD ROOM AND BOARD. PRIvate home. Young man. EV 5-2882.

COMFORTABLE HOME. SOME care for elderly lady. EV 4-5879.

ROCCABELLA. LARGE ROOM, good food. EV 5-9036.

FAIRFIELD — CLEAN, QUIET. Week or month. $25. EV 4-0473.

CLOSE-IN TOWN. WORKING MEN. TV; lunches packed. EV 4-6963.

FOR YOUNG LADY. CLOSE BUS, hospital, college. $60. EV 5-0198.

LICENSED REST HOME. CHRONIC home care. Reasonable. EV 3-4861.

CRAIGMYLE, 1037 CRAIGDARroch. Hot and cold water. EV 5-9031.

121 ROOMS TO RENT

2 LARGE SLEEPING ROOMS— Smaller, $15 month; larger, $30 month. Kitchen privileges. Nurses, students. 1165 View. EV 4-2357.

LGE. ATTRACTIVE ROOM, FURNished, private bath. Suit 2 business ladies. Breakfast if desired. Call GR 9-5812.

ROOM IN PRIVATE HOME, JUBIlee area, some housekeeping privileges. EV 4-5144.

PRICED MODERATE, BY THE month or week. Central location. EV 5-0166.

CLEAN SLEEPING ROOM, NEAR bus, sea, park. EV 2-0656.

QUIET SLEEPING ROOMS, WEEK or month. Rockland. EV 5-2309.

125 HOUSEKEEPING ROOMS TO RENT

SCOTT APARTMENTS
We cater to middle-age and elderly tenants. Rooms are bright and extra large. Fully furnished for light-housekeeping, hot and cold water and gas ranges in all rooms. With or without private bath. $8 to $11 weekly. EV 2-1221.

$35—819 COOK ST. FULLY FURnished housekeeping room. Walking distance. ALSO ground floor room. $40. Apply Brown Bros. Agencies Ltd. 1125 Blanshard St. EV 5-8771 anytime.

COUPLE REQUIRED FOR LIGHT caretaking duties on reduced rent basis—2 rooms and bath; furnished or unfurnished. Apply Brown Bros. Agencies Ltd. 1125 Blanshard St. EV 5-8771 anytime.

BRIGHT, CLEAN, HOUSEKEEPing room. All found. Also basement suite. Self-contained. Fully furnished. Near park, Buildings. 325 Michigan.

2 LARGE, CLEAN HOUSEKEEPing rooms. Light, hot water and linen supplied. Very low rent. Suit quiet couple. Close to Parliament Buildings. EV 3-1984.

FAIRFIELD. EVERYTHING close. Front room. All found. Reasonable. Visitors or steady. EV 2-6547.

DE LUXE BACHELOR SUITES, 2 or 3 rooms. Nicely furnished and unfurnished. In best location. $50 and $60. EV 5-4703.

ATTRACTIVE BED-SITTING RM, kitchenette, dressing room; all conveniences; single person. 1029 Empress. EV 3-9672 after 5.

COMFORTABLE ROOM, EVERYthing supplied, nice district, close to town. Weekly rates. Mrs. Walter, 601 Trutch. EV 2-2234.

1 LARGE, BRIGHT ROOM AND 2 smaller rooms, with kitchen and bath. Close to Jubilee and good bus service. EV 5-6309.

COMFORTABLE CLEAN ROOM with kitchenette and separate entrance. $35 per month. EV 5-7352.

NICELY FURNISHED BED-SITting room for gentleman, all found, including phone. 615 Vancouver.

BEACON PARK, LARGE, QUIET housekeeping. Sink, frig. All found. Attractive 2-rm ste main. EV 6-1989.

EVERYTHING SUPPLIED. ONE block from Hudson's Bay. $30. Phone EV 3-3210.

$35. 1130 VIEW NEAR COOK, south front room, ground floor. D. Hawkes Ltd. EV 2-8723.

CLEAN ROOMS, REASONABLE. 210 Government. EV 6-4852.

SMALL, CLEAN ROOMS, $7 A week, men only. 1256 Yates.

1 OR 2 GIRLS SHARING. FAIRfield. EV 4-1669.

LARGE ROOM, OWN ENTRANCE, 1048 Craigdarroch Rd. EV 4-4877.

CLOSE IN, LARGE BRIGHT RM. All utilities. EV 2-5832.

2 LARGE ROOMS, ALL FOUND; sinks. EV 2-6633.

TOURIST WELCOME. CLOSE TO town. 1024 McClure St.

128 FLATS AND APTS. TO RENT FURNISHED

V V V V V V V V V V V V V V
V 1046 VIEW ST. V
V Apts., 4 blocks from V
V city centre. Nicely V
V furnished Suites, $59. V
V EV 3-1052 or see Mgr., V
V Ste. 6 V
V V V V V V V V V V V V V V

WEEKLY RATES
Morrow Crest Court, 340 Island Hwy

ATTRACTIVE 4-ROOM SUITE, ground floor, private entrance, private bath, gas stove, water heater, fridge, heated. One block from bus. Walking distance from downtown. $78. Adults. Phone between 5 p.m. and 8 p.m. EV 6-1639. 29 Menzies Street.

COLLINGWOOD APARTMENTS
975 FAIRFIELD RD.
De luxe suites, walking distance to town and park on bus route. Newly and fully furnished 1 and 2-bedroom suites. TV and parking, maid service. Daily, weekly and monthly rates. Phone EV 2-2642.

PARK MANSIONS
903 NORTH PARK
Very nicely furnished 3-room apartments. Private bath, automatic heat and hot water. Central location. $65 per month. Call EV 3-5462 or EV 3-5831.

MONTROSE APTS. — 1120 BLANSHARD — Fully furnished modern bachelor ste. $65 per mon. Contact caretaker, Ste. 4 or
Contact Rental Dept.
KER & STEPHENSON LIMITED
909 Government St. EV 5-3411

CADBORO BAY
Attractively and completely furnished 3-room suite in delightful surroundings. Only 15 mins from town. Close to stores, beach and transportation. Linen supplied weekly. Fairways Apartments, 3935 Hobbs St. GR 7-2692.

LOW SPRING RATES
Thunderbird Motel, 600 Douglas St. Spacious, modern units facing Beacon Hill Park, near shops. Kitchens. TV; daily or weekly. EV 5-4761.

BACHELOR, JUBILEE DISTRICT. Suit refined retired lady or gentleman or business girl; non-drinker; fully automatic laundry. EV 5-8139 after 4.

COSY, SECLUDED 2 ROOMS, KITchenette, bath, fridg. Private entrance. View. Close in. $72.50. EV 3-0211.

BACHELOR STE., GAS STOVE, frig, steam heated, washing facilities. Adults. Leland Apartments, 2512 Douglas.

BEACON HILL PARK, DELIGHTful bachelor apartment, private bathroom. Walking distance. $55. EV 3-1895.

2-ROOM SUITE, HEATED, PRIvate bath, laundry facilities. Adults. $55. EV 2-3271.

SEMI-BASEMENT SUIT QUIET gent. High Quadra. EV 5-0780.

SPACIOUS ATTRACTIVE 3-ROOM suite, self-contained. 816 Cook.

TWO ROOMS, SELF-CONTAINED, frig. Clarence Street. GR 9-2537.

$70. LOWER 4-PLEX, FRIG, PARKing, city. Mr. St. Clare. GR 8-1066.

UPPER 3-ROOM SUITE. EV 4-2221. Bath. 1863 Oak Bay Ave.

3-ROOM SUITE. CLEAN. QUIET. Electric range. EV 5-6285.

NEWLY DECORATED 3-RM STE. All found. $40. EV 4-7798. EV 4-6017.

$50-$55. CLEAN, MODERN APTS. Adults only. EV 2-9150 to view.

VERY NICE TWO-ROOM SUITE. Close in. $35. EV 4-5859.

Winning Contract

By HOWARD SCHENKEN and RICHARD L. FREY

Intricate reasoning and involved analysis can sometimes lead to spectacular errors. A tough rubber bridge game was the scene of today's comedy of errors, and a big gallery of kibitzers enjoyed making fun of the so-called experts. Declarer found the only way to lose the contract by his play to trick one. However, West, not to be outdone, neglected to cash the setting trick at trick two, and the contract was made. Although their plays may look ridiculous on the surface, both South and West had some reason for them.

Vul: N-S.

NORTH
♠ A Q 9
♡ J 7 3
♢ A K Q 8 4
♣ A J

WEST (D)
♠ 6 2
♡ A Q 8 6 5 4
♢ 10 9 5
♣ 8 2

EAST
♠ 5 4
♡ 9 2
♢ 7 3 2
♣ K 9 7 6 5 4

SOUTH
♠ K J 10 8 7 3
♡ K 10
♢ J 6
♣ Q 10 3

The bidding:

West	North	East	South
3 ♡	Dbl.	Pass	4 ♠
Pass	5 ♠	Pass	6 ♠
All Pass			

Opening lead: ♡ A

West was guided by the favorable vulnerability when he decided to preempt on his six-card suit. A preempt at the three-level generally shows a seven-card suit. When North made a takeout double on his powerhouse, South correctly jumped to game. North meant his five-spade bid to ask for second-round heart control. South was not happy about going to six on his aceless hand, but he knew the meaning that North attached to the five-spade bid and he was forced to carry on.

On the opening of the heart ace, East played the deuce. He could see no reason to show his doubleton heart and an immediate club shift might induce declarer to take a finesse. South feared that West had started with seven hearts and that East could trump a continuation. South therefore dropped his heart king. If he could make West believe that he had the singleton, West would have good reason not to continue the suit.

At this point, of course, West could have set the contract by cashing the heart queen. But South's play of the king mislead him completely, and he shifted to a club. West could not know that South had the diamond jack, and from his viewpoint, a club shift might be imperative. South happily took the club ace and ran the rest of the tricks.

(Released by Associated Newspapers)

128 FLATS AND APTS. TO RENT FURNISHED

TWIN CEDARS, 1280 NEWPORT, Oak Bay; 3-room suite near beach, shops; bus at door. Everything supplied. Weekly rates. EV 3-5411.

OAK BAY — SELF-CONTAINED bachelor suite, bright, warm. Close to shopping and transportation. $70. EV 2-2421.

BEACON LODGE
By the Sea. 30 Douglas Street
Bachelor suites, housekeeping rooms. Daily, weekly, monthly. EV 6-3301.

BEAUTIFUL FURNISHED MODern apartment, private entrance, sundeck. $75 and up. The City Brokerage. EV 4-5022 and EV 5-6028.

3-ROOM SUITE, MAIN FLOOR. Ideal for retired couple. $60. Inspection invited. Available June 15. 2517 Fernwood. EV 6-5957.

COMFORTABLE BED-SITTING, self-contained. Kitchenette, bathroom. EV 6-4714. EV 6-3918.

CLOSE TO NEW DOUGLAS ST. shopping centre, self-contained bachelor suite. 3283 Douglas Street. GR 9-2813.

IN ROCKLAND'S FINEST, CLOSE in, 3 rooms, bath. Automatic washer. $87. EV 5-4080. EV 2-4671.

3 ROOMS AND BATH. NICE LOcation near bus. Adults only. Walking distance. EV 2-5542. 118 Gov't.

2-ROOM SUITE, NEWLY DECORated, sink, cupboards. 440 Bay. EV 4-3750.

BRING NOTHING. BACHELOR suites. Penthouse Apts., 1214 Yates St. EV 4-0598.

BURNSIDE UPSTAIRS. 2 ROOMS, bath. Self-contained. 1-2 adults. EV 3-0437.

FAIRFIELD — 3-ROOM SUITE, fridge, electric stove. EV 4-3326. 414 Durban.

BRIGHT, 3-ROOM, SELF-CONtained suite. Large living room, stove, fridge. $65. 1219 Pandora.

FAIRFIELD—3-ROOM, SELF-CONtained suite. Oil heat. $75. Phone EV 3-9356.

LARGE BED-SITTING ROOM, SEParate kitchen, utilities included. $65. 1147 Hilda St. EV 2-8055.

NICELY FURNISHED MODERN 3-room suite. Available July 1. 1524 Gladstone Avenue.

YOUNG WORKING GIRL WISHES roommate to share expenses, my apartment. EV 6-4569 after 5.

SELF-CONTAINED SUITE NEAR Naden. Suit 1 or 2 adults. Phone EV 5-3941.

OAK BAY—LARGE, 3-BEDROOM, upper duplex, overlooking Windsor Park. No children. $125. EV 2-2298.

2 ROOM APARTMENT. SHARE bath. $42.50. EV 3-6361.

BACHELOR SUITE. ELECTRIC frig, stove. 1270 Yates. EV 2-9470.

820 BALMORAL RD. NEWLY painted; 2 rooms. $35. EV 5-6008.

129 FLATS AND APTS. TO RENT UNFURNISHED

FOR RENT!
New 1-bedroom suites, five minutes to town. Frig, stove, wired for TV. Auto washer and dryer. Rents at $65, $70 and $75 per month. Call EV 5-8704, or EV 3-3005.
EQUITY IN VACANT 3-bedroom home in Duncan for similar home in Victoria. S. Sinden, GR 9-6737.
3-bedroom home—Merriman Drive. Living room, kitchen, dining area. Oil heat—$100 per month.
Frank A. Martin Agencies Ltd.
1114 Blanshard Street
Phone EV 5-8704.

SHARLSTON APTS.—1405 STADACONA AVE.—Modern large bachelor ste., kitchen, stove and fridge, bathroom, Murphy bed. $75 per mo.
2622 QUADRA ST. — Modern 1-bedrm apt., living room with dining area, kitchen, stove and fridge. Own heat control. $80 per month. Available now.
MORAINE APTS. — 730 VANCOUVER ST.—Modern 1-bedrm apt., living room, dining area, kitchen with stove and fridge, heated. $88 per month.
THE WESTCHESTER APTS — 1407 FORT ST.—Walking distance to town. Modern 1-bedrm apts., elec stove and fridge, heated, laundry facilities. $75 to $80 per month.
OAKVIEW APTS.—OAK BAY—Modern 1-bedrm apt., living room, kitchen stove and fridge, bathroom, wall-to-wall carpet throughout. Laundry facilities. $72 per mo. Also large bachelor suite with Murphy bed at $67 per mo.
VANMEARE MANOR — 1013 VANCOUVER ST. — Modern 1-bedrm apt., lge living room, dining area, kitchen, stove and fridge, laundry facilities, walking distance to town. $96 per mo.
STERLING COURT—2071 OAK BAY AVE.—Children welcome—modern 2 and 3-bedrm apts., large living room, dining area, elec stove and fridge. TV hookup. Automatic laundry facilities. Available now. $100 per mo.
GORDON APTS.—In town, modern bachelor suite, with lay-away-bed, kitchen, stove and fridge, bathroom. $55 per mo.
1012 JOHNSON ST.—1 bedrm, living room, kitchen, stove and fridge, heated. $50 per mo.
412 MICHIGAN ST. — Modern 1-bedrm apt., living room, kitchen stove and fridge, TV hookup, laundry facilities. $77 per mo.
Contact Rental Dept.
KER & STEPHENSON LIMITED
909 Government St.
EV 5-3411

914 CARLTON TERR. (NEW street off Esquimalt Rd.), new 1-bedrm ste, garden, seclusion, private patio and entrance. Lge LR and DR. All channel TV, auto laundry. EV 3-7737.

MODERN SELF-CONTAINED 2-bedroom lower suite, duplex. Separate Oil-O-Matic heating, wired for range. Oak floors. Located Burnside, corner Harriet. Reasonable rent. Phone owner. GR 7-3264.

AVAILABLE JULY 1—1-BEDROOM suite, living room, dinette, kitchen and bath. $73 including heat, water and garage. Catherine Court, 892 Gorge Rd. W. GR 9-6094.

129 FLATS AND APTS. TO RENT UNFURNISHED

RENTALS THAT ARE MODERATE, clean and in varied locations. Pricewise these are equal to the market.
1414 GLADSTONE
One-bedroom suite, stove, frig, heat, water. $65. Large rooms. See the manager on premises.
1190 MAY ST.
One-bedroom suite, large living room. Excellent rental. $65. See janitor on premises.
315 LANGFORD ST.
A dandy bachelor suite. Lots of cupboards, lovely and clean. Pay $40 cash—$10 gardening allowance. Key at office.
ROCKLAND AVE.
With lovely view of water. Bachelor suite $65.
1414 GLADSTONE
Also a semi-furnished suite. This is close to hospital and high school.
RANDALL'S LIMITED
737 Pandora Ave. Phone EV 4-8109

PARK BOULEVARD APTS.
1020 Park Blvd.
OPPOSITE BEACON HILL PARK Modern 1-bedrm ste., large living room, dining area, kitchen, colored stove and fridge, large bedrm, bathroom colored fixtures, well-heated. Automatic laundry facilities. $100 per mo. Also 1-bedrm ste.—no steps—at $97.50 per mo.
Contact Rental Dept.
KER & STEPHENSON LIMITED
909 Government St.,
EV 5-3411

REGENCY APTS.
1975 LEE AVE.
2 Blocks From Jubilee Hospital
Large, modern 1-bedroom apts., spacious living rooms with dining area, bedrooms to accommodate twin beds, kitchens, stove and fridge, TV hookup. Automatic laundry facilities. $85 and $90 per mo. Also 2 bedroom apt. at $100 per mo.
Contact Rental Dept.
KER & STEPHENSON LIMITED
909 Government St.
EV 5-3411

THE ROYAL TRUST CO.
1205 GOVERNMENT ST.
EV 3-4126
Mellor Apt., near Royal Theatre—3-room suite, gas range ... $45.00
Cook and Meares—3-room suite. Handy to bus and shops. Stove and fridge ... $57.50
Camosun St.—3-room suite, C and W range ... $35.00

NEWLY DECORATED 1-BEDROOM suite. Modern kitchen, bath, stove, heat, hot water, carport. $85. 1339 Pandora. EV 2-2336 after 5 p.m.

NEW 2-BEDROOM DUPLEX, $85; 1-bedroom, $75. View of Gorge Park and water. Oil heat, electric stoves. EV 2-6055.

OAK BAY, LOWER DUPLEX, 7 rooms. Heating supplied. Close to schools and stores. $110. F. N. Cabeldu Ltd. EV 3-7174.

UPPER DUPLEX, 2 BEDRMS, LR, kit, elec stove, fridge, oil auto heat. $65. 2808 Graham St. Phone EV 6-2764.

DE LUXE 1-BEDROOM SUITE. Near town and park, frig and range. Washing facilities. TV hookup. 821 Queens. $80. GR 9-2813.

SEE THIS CLEAN, MODERN, 4-room suite; electric frig, stove and heat. Rent $65. Apply to 721 Cloverdale Ave.

OAK BAY AVE., LARGE 2 BEDrooms, range, frig., automatic laundry, TV hook-up, garage. $85. Vacant. Eves., EV 2-0968.

ROCKLAND AVE. 4 ROOMS, ground floor, 1 large bedrm; sea view; garage. June 1. $100. Ph. EV 4-1005.

DUPLEX, SELF-CONTAINED, 3 rooms and bath, includes light, hot water. $55. EV 2-8905.

CLOSE IN. SELF-CONTAINED 3-room suite. Heated. $55. 1325 Stanley Ave. EV 5-6401.

ESQUIMALT—3-ROOM, SELF-CONtained, upstairs suite. Heat, water. Available June 15. $50. EV 4-9266.

$75. NEW, 1 BEDRM, 877 OLD Esquimalt Rd. Elec range, frig, heat, HW incl. EV 4-6733, EV 4-3671.

ATTRACTIVE 3-ROOM SUITE, close in, quiet. Rent $50. All found. EV 3-0058.

LARGE, 2-BEDROOM, SELF-CONtained suite, electric range, oil heater. Vic West. $50. Ph. EV 5-4846.

CLEARVIEW APT. 1258 YATES. De luxe 2-bedrm ste, view of mountains. $105. EV 2-3308, EV 6-1224.

JULY 1. MOUNT BAKER LODGE. 2 bright rooms. $45. 1033 St. Patrick St. EV 2-2887.

CLEAN, CONVENIENT 3-ROOM suites near bus, school; fuel, water included. $40. EV 3-0802 or EV 2-8886.

2-BEDROOM SUITES, NEAR BUS, school, stores, nice view. $50-$55. EV 3-0802 or EV 2-8886, eves.

162 BEECHWOOD, SELF-CONTAINed 1-bedroom suite. Vacant. No steps. Carport. $55. EV 5-4692.

$35 MONTH, 3 ROOMS INCLUDING bathroom, 2 entrances. Wood and coal stove. EV 3-0040.

SPOTLESS 3-RM SELF-CONT STE, own entrance, everything supplied. $55. 1051 Princess. EV 2-3234.

3-ROOM SUITE WITH STOVE. $55. 2641 Blanshard or EV 3-0129.

1-BEDROOM BASEMENT SUITE. Lake Hill. $60 including utilities. GR 9-1315.

GOOD, CLEAN, 4-ROOM, LOWER duplex. $40. EV 3-0913.

WILLOWS BEACH AREA 3-ROOM lower suite. Adults. EV 2-8444.

$50. UPPER SELF-CONTAINED, 3 rooms, oil. Pandora. EV 2-7616.

BLOCK FROM PARK ON WATERfront, 3-room suite, $65. EV 4-9422.

129 FLATS AND APTS. TO RENT UNFURNISHED

HOLLAND POINT
Heated swimming pool — summer months. New suites from $95. Choice of parquet oak floors or wall-to-wall carpet. Colored stoves and fridges, drapes, exhaust fans, TV outlets, garburetors, automatic washers and dryers. Year-round heat with individual controls. Unity suites, $75 and $78. See managers in Suite 108, 502 Dallas, or Suite 110, 516 Dallas.
. . . . .
BEACON TOWERS
8 STOREYS — 60 SUITES
Manager's Suite 102
For appointments to view, phone Mr. Thorne, EV 3-2214.

VICTORIA'S MOST MODERN apartment featuring carborator, patios, ceramic tile bathrooms, zoned heating, plus many beautiful appointments. Fairfield. 1-bedroom apartment from $82.50.
New 2-bedroom DUPLEX, Esquimalt, $80.
Fairfield DUPLEX, $50.
Byron Price, 1214 Quadra, EV 5-2438.

GARDEN PARK APARTMENTS
New 2-bedroom suites at $75. All-year individual heat. Drapes, ranges, fridges, TV. Automatic washers and dryers. Soundproof walls and floors. Colored plumbing fixtures. Walking distance to bus. EV 2-2954, caretaker No. 101.

$45 and $55 BACHELOR AND ONE bedroom ste. Stove and frig. Warm large block at 2526 Pandora. Contact Mrs. Haddow. EV 5-5323.
$50—1-bedrm suite in heated, caretaker-maintained bldg. Private bath. 1030 Empress. Phone EV 5-5422.
PEMBERTON HOLMES LTD.
1002 Govt. St. Phone EV 4-8124.

ESTEVAN AVENUE
NEAR BEACH AND WILLOWS PARK
Large attractive apt. with 2 bedrms. Excellent location. Rent $85 month.
NEAR PARLIAMENT BLDGS.
Nice 3-bedroom apt. Rent $80.
A. Bernard & Co. Ltd.
629 Fort St. EV 4-9333

LAVINIA APARTMENTS
1-bedroom suite in de luxe apartment building. Available June 1. $95 includes carport, auto washer and dryer, colored fixtures, etc. Apply suite 102, 2120 Cadboro Bay Rd. EV 2-0794.

FOR RENT
New 1-bedrm suites, five minutes to town. Frig, stove, wired for TV. Auto washer and dryer. Rents at $65, $70 and $75 per month. Call Frank A. Martin Agencies. EV 5-8704 or EV 3-3005.

BRENTWOOD WATERFRONT
New, modern, unfurnished 2-room suite, attractively decorated, new frig and stove. Rent $75, includes heat and hot water. Phone Anchorage. GR 4-1771.

1 LARGE 1-BEDROOM SELF-CONtained suite, ground floor, near city centre; private entrance; $65 per month. Also 1 large self-contained bachelor suite, $45 per month. 1300 Block, Rockland Ave. Call EV 3-3084.

NIAGARA APARTMENTS—ROOMY and comfortable heated 2-bedroom suite in convenient location at corner of Niagara and Menzies St. $57. C. G. Heisterman & Co. Ltd., 1121 Blanshard St. EV 3-4161.

NEWLY DECORATED 1-BEDRM suite, electric frig and stove, powered TV outlet, automatic laundry. Adults. $70. Apply Ste. 3, Fairhill Apts., Hillside at Cook.

MODERN 1 AND 2-BEDROOM suites overlooking Central Park. Fridge, stove, hot water heat, laundry. Adults. $60. 952 Queens. Phone EV 2-6055. EV 2-1900.

ROSALMA, 841 ESQUIMALT ROAD, de luxe suites available. 1 bedrm, $75 and $80. Range, frig, heat included. Apply apartments or Financial Survey Ltd., EV 4-9305.

PARK-CREST APTS.
BEACON HILL PARK
1 bedroom, nice view, automatic frig, laundry, TV. Bus stop. Adults. $94. EV 2-7465 anytime.

CENTENNIAL APARTMENTS, 2129 Florence St., Oak Bay. 1 bedroom, ground floor, $100; 2 bedrooms, top floor, $115. In modern block. EV 4-3363 or EV 5-9865.

SPLENDID SUITE, SELF-CONtained, 3 rooms, electric kitchen. Suit business couple or person. See it and you'll want it. 1127 Pandora. Apply Suite 1. $45.

$65? THAT'S RIGHT, AND ON Rockland Ave., too. Modern 1-bedroom upstairs suite. Charming and quiet location, suitable for business lady. TV outlet. EV 2-7313.

$65. MODERN HEATED 1-BEDRM suite, self-contained, electric stove and frig. 30-E. Burnside West. GR 7-2756.

$30 — CLEAN, COMFORTABLE, 3-room suite, Brent Block, 726 Goldstream, Langford. Suitable couple. See caretaker, Suite 2.

MASON ST.
3 rms and bath. W and C stove. Vacant. $40 mo. Phone EV 4-9305 Financial Survey Ltd.

$65. ATTRACTIVE DOWNTOWN 3-room, newly decorated, modern suite. Fridge and range. EV 4-1843. GR 9-1198.

4-ROOM SUITE; CLOSE TO waterfront and park. $50, includes heat and water. 1121 Woodstock. GR 7-2481.

VICTORIA WEST, SELF-CONtained, auto heat, newly decorated. Adults. $60. 637 B Pine. Phone EV 2-3930 after 5.30.

NICE, CLEAN 2-ROOM SUITE, ALL utilities supplied. Close to bus and town. Prefer older people. EV 4-3817 after 3 p.m.

JULY 1. SUNNY GROUND-FLOOR 2-bedrm apt. Electric kitchen. Laundry facilities. Garage. Bus close. EV 3-7597. 1340 Hillside.

4-ROOM SUITE FOR RENT. 9620 Second St., Sidney. Phone GR 5-2236.

OAK BAY, LARGE 3-ROOM SUITE with stove and fridge. $70. EV 5-6567. EV 2-3654.

TWO ROOMS, GROUND FLOOR. Stove and hot water. $30 month. 1020 Catherine. EV 5-0341.

SELF-CONTAINED, 1 BEDROOM, light, water, heat, gas range. $47.50. EV 3-5632.

COSY, 3-ROOM, UPPER DUPLEX, own entrance; clean; automatic. $42. EV 3-0913.

$80
All found. 2-bedroom upper duplex. Davie St. EV 3-7301.

2-ROOM SUITE, NEWLY PAINTED. Main floor. $50. 1121 Woodstock. GR 7-2681.

CLOSE IN, GRD FLR, 1 AND 2 bedrm, heated, elec kit, FP, laundry. $75, $85. GR 7-3557.

NEAR NADEN — 1-BR MODERN. Elec fridge, stove, washer. Well heated. EV 5-6071, EV 4-3929.

MODERN 1-BEDROOM SUITE, Jubilee. Frig, stove, hot water. $55. EV 3-2880.

2-BEDROOM SUITE, AND 1-BEDroom suite. Close to town and bus. Phone Mr. Coles. EV 2-3362.

3-RM SUITE, NEWLY DECORATed. Duplex. $60. EV 4-7798 or EV 4-6017.

3-ROOM SEMI-FURNISHED SUITE, heated. Private bath, laundry facilities. $67. EV 2-3271.

3-RM HEATED SUITE, PRIVATE bath, laundry facilities. $60. Phone EV 2-3271.

MODERN ONE-BEDROOM SUITE. Electric range, automatic hot water, oil heated, close in. $65. EV 6-2326.

$80. FAIRFIELD. BRIGHT 3-RM ste, bath, bus, shopping at door, garage. June 15. EV 4-8614, EV 2-3244.

2-ROOM SUITE, COSY, CLOSE IN. Older person. $45. EV 5-6939.

GORGE, HANDY UPPER DUPLEX, private entrance. $55. EV 4-7739.

THE ELIZABETH, 863 CHESTER. EV 4-6056. Smart 3-BR suite. $100.

BACHELOR SUITE, FRIG, STOVE, ground floor. $45. Adults. GR 5-3071.

1 AND 2-BEDROOM SUITES. Phone EV 4-6732 or EV 5-3038.

3-RM SUITE, CLOSE STORE, BUS, park. New. 216 Linden.

3 ROOMS, 1021 CATHERINE ST., $38, including utilities. EV 3-0432.

MODERN FOUR-ROOM SUITE. Reasonable. EV 4-7798. EV 4-6017.

SMALL BACHELOR SUITE, CLOSE in, quiet. 634 Michigan. EV 2-7160.

5-ROOM SUITE, ELEC STOVE, heating, garage. 1764 Bay. EV 3-6679.

3-ROOM, SELF-CONTAINED SUITE, close in. EV 4-0985. 2440 Quadra.

$50. LOWER 4-PLEX, FRIG, PARKing, city. Mr. St. Clare. GR 8-1066.

FAIRFIELD — UPPER DUPLEX. $55. 133 Bushby. EV 3-7617.

3-ROOM SUITE. 1124 DALLAS RD. Frig, range. $65. EV 4-9432.

1 AND 2-BEDRM SUITES. $70-$85. E. E. Heath, 625 Yates.

ADULTS ONLY. 3-ROOM APARTment. Central. $49.50. GR 9-4371.

1-BEDROOM, DE LUXE SUITE. Close to Naden. EV 2-3346.

129 FLATS AND APTS. TO RENT UNFURNISHED

SOUTH FAIRFIELD, NEAR SEA, bus at door. 3-room self-contained suites. Automatic gas throughout. Upper $50; lower $55; inclusive. EV 4-4457.

ATTRACTIVE 2-BEDROOM APT. Nice large living room, close to good shopping centre. Child welcome. Trent St. EV 4-3694 or EV 2-8574.

OAK BAY LARGE, CLEAN SUITE. Elec kit, HW, 3-piece bathroom, etc. Modern. Heated block. Low rent. Adults. GR 7-1420.

MODERN 3-BEDROOM SUITE. Heat, hot water, range, fridge. $100. Will consider $25 less for minor caretaking. EV 5-0098 or EV 2-3363.

CLEAN, LARGE UPPER 5-ROOM suite, heated. Furnished or unfurnished. Close to town. $95 month. EV 6-4069 evenings.

NEW BLOCK—DE LUXE 3-BEDRM suite, $125. Also furnished bachelor suite $78.50. Private entrances, close in. EV 4-3827.

WALKING DISTANCE. VACANT, 2½ rms plus bath at $50 mo and bachelor suites, $35 to $43 mo, share bath. Financial Survey Ltd., EV 4-9305.

2660 QUADRA, NEW GROUND-floor suite, 1 bedroom. Stove, frig, heat, hot water. $70. GR 5-2427. EV 2-2157.

AVAILABLE JULY 1. MODERN 2-bedroom apartment. Gorge waterfront; fridge, stove, dryer, heat and hot water. $85. EV 5-6201.

VIC WEST, 3-ROOM SUITE, NEWly redecorated; TV outlet; share bath. $50, utilities included. 801 Front Street. EV 4-7737; EV 5-1364.

130 FLATS AND APTS. WANTED

UNFURNISHED, MAIN FLOOR, 2 bedrooms, or side-by-side duplex. Quiet, bright, warm. Carport, storage, washing facilities. Near bus, shopping. Moderate rent. July 1. Victoria Press, Box 643.

FURNISHED 2-BEDROOM SUITE for July and August in or near Esquimalt. Phone Vancouver, AMhurst 1-7146.

132 HOUSES TO RENT FURNISHED

SEVERAL FURNISHED HOMES for rent for short periods. $100 month and up. C. G. Heisterman & Co. Ltd. 1121 Blanshard EV 3-4161

2-ROOM DUPLEX, CLEAN, $42.50, includes light and water. 2560 Graham. GR 7-2681.

COLWOOD, 3103 METCHOSIN, 2-bedroom cottage, oil range, floor coverings. $50.

3-ROOM HOUSE, GARAGE, CLOSE to beach, July 3 to August 13th. Adults. GR 9-5209 eves.

MODERN DUPLEX, NEAR NADEN. $65. Enquire 1037 Burdett.

COLWOOD COURT — SPACIOUS bungalows, trailer park. GR 8-1823.

133 HOUSES TO RENT UNFURNISHED

CLOVERDALE
4-bedroom home in working man's district, for lease with option to buy. Rental $70.00 per month, or for sale at $6,000—$500 down and balance at $60.00 per month. Call S. Stephens of Douglas Hawkes Ltd., EV 4-7128 or home, EV 3-7844.

UPLANDS—2544 NOTTINGHAM RD. —Modern 3-bedrm bungalow, large living room, wall-to-wall carpets, dining room, kitchen, utility room, bathroom. Electrically heated. Carport. Available now. $135 per mo.
2857 COLQUITZ AVE.—Modern 3-bedrm bungalow, living room with FP, dining room, rumpus room, full bsmt, auto oil, garage. Available July 1. $110 per mo.
2204 BROWNING ST. — 2-bedrm bungalow, living room with FP, kitchen, stove and fridge, full bsmt and garage. Auto oil. $85 per mo. Available now.
445 KINGSTON ST.—Modern side-by-side duplex, 2 bedrms, living room, kitchen and bathroom, extra room in bsmt, auto oil. $85 per mo.
1161 BEWDLEY AVE. — ESQUIMALT—Modern 3-bedrm bungalow, living room, dining area, full bsmt, auto oil. $110 per mo.
33 WEST MADDOCK — 2-bedrm bungalow, living room with FP, kitchen, oil range, oil heated, garage. $70 per mo.
1173 KINGS RD.—Modern 2-bedrm side-by-side duplex, living room, bathroom, kitchen, elec range, utility room. Auto oil. Carport. $85 per mo. Available June 15.
ESQUIMALT—1123 NORMA COURT —off Lampson St.—Side-by-side 3-bedrm duplex, living room, kitchen, oil range, oil heated, bathroom, garage. Children welcome. $80 per mo. Available now.
1277 HAULTAIN ST. — Side-by-side duplex, living room, kitchen, with elec range, 2 bedrms, bathroom, full bsmt, garage, coal and wood furnace. $85 per mo.
Contact Rental Dept.
KER & STEPHENSON LIMITED
909 Government St.,
EV 5-3411

THE ROYAL TRUST CO.
1205 GOVERNMENT ST.
EV 3-4126
Eberts St. — 2-bedroom upper duplex, sun porch; with sea view; oil heat ... $75.00
John St.—3-bedroom house ... $50.00
Esquimalt Rd. — 2-bedroom upper duplex, heat and gas range ... $70.00
Linden Ave.—2-bedroom lower duplex ... $90.00
Pendray St. — 4-bedroom house in James Bay ... $75.00

GORGE AREA—2825 WYNDEATT—Modern 3-bedrm bungalow, living room with FP, dining area, modern kitchen, rumpus room, bsmt and garage, auto oil. On lease. $110 per mo. Available July 1.
Contact Rental Dept.
KER & STEPHENSON LIMITED
909 Government St.,
EV 5-3411

HIGH GORGE—OLDER 2-BEDRM bungalow, basement, C/W. $65.
JAMES BAY—3-room upper duplex, $30.
GORDON HEAD—Country cottage, 2 bedrms, nice surroundings. $57.50. Rental Dept., Northwestern Securities of Victoria Ltd.

SIDE-BY-SIDE DUPLEX. NICE kitchen with range. 2 bedrooms. Full cement basement. Drive-in garage. $70. Available June 15. Children welcome. EV 4-5725.

MODERN 2-BEDROOM HOME. Large living room, super electric kitchen with built-in wall oven. Good location on Cedar Glen Rd. $100. City Brokerage, EV 4-5022. EV 5-6028.

LIVING RM, KITCHEN-DINETTE, bedroom, bath, in side-by-side, 4-plex. Fridges, stove. Close in, at bus stop. Child welcome. June 15. $67.50. EV 3-2098 or EV 4-5346.

3234 DONCASTER DRIVE, 1-BEDroom bungalow, range included. $62.50 per month. Call D. Hanley, GR 7-6749. Saanich Realty Ltd. GR 9-1642.

4-ROOM STUCCO BUNGALOW, basement, automatic hot water. Jubilee-Fernwood area. July 1. $69. GR 7-6357.

QUADRA $100. MODERN 3-BEDroom, Oil-O-Matic. Drive-in garage. C. N. Montague Co. Ltd. EV 4-9318.

AVAILABLE JUNE 30. $100 TO careful tenants. Newly decorated. EV 2-4544.

COLWOOD, 3103 METCHOSIN, 1-bedroom cottage, oil range, floor coverings. $40.

3-RM STUCCO BUNGALOW, NEAR Stadacona Park. Adults. Frig, stove. $80. EV 4-6078 after 5.

3-ROOM HOUSE WITH SHOWER, oil stove and water. $27.50. Phone GR 9-2830.

FAIRFIELD, 8 ROOMS, 3 LIGHT-housekeeping up; wired for range. Vacant. Possession. $105. EV 4-5442.

MODERN SIDE-BY-SIDE DUPLEX, 2 bedrooms; view. 1010 Dunkirk, off Murray. EV 4-4368.

OLDER 4-BEDROOM HOME, WEST Saanich Rd. Schools, bus. $65. Pasture and barn available. GR 9-1609.

OLDER 3-BEDROOM TRIPLEX. 1795 Rockland. $65. EV 2-3028.

6 ROOMS, OAK BAY SOUTH, $135. EV 4-1524, EV 3-6361.

4-ROOM HOUSE TO RENT IN SIDney. GR 5-2297.

NEW 3-ROOM SIDE-BY-SIDE DUplex. EV 2-0955 or EV 3-5505.

1 LARGE 3-ROOM DUPLEX. EV 4-6732 or EV 5-3038.

SIDE-BY-SIDE DUPLEX, 2 BEDrms, frig, stove. EV 3-8891.

DUPLEX, $65. Redecorated. Child welcome. GR 9-2820.

SMALL HOUSE, ROYAL OAK area. $40. GR 9-3500.

3-RM DUPLEX, GOOD LOCATION. 816 Princess Ave. $47. EV 3-3789.

DUPLEX: 3 BEDROOMS AND rumpus room. $110 month. EV 3-8888.

SPACIOUS 2-BEDROOM MODERN duplex, near college. $80. EV 5-0047.

3 AND 4-ROOM SIDE DUPLEX. $35, $45. Central. EV 3-7908.

133 HOUSES TO RENT UNFURNISHED

MALAHEIGHTS—MODERN 8X5 3-BR duplex. Oil heat, electric range and frig, full basement, garage. Mile 24, Trans-Canada Highway. Suitable for teacher or a professional in Cobble Hill, Shawnigan Lake or Duncan area. Yearly lease at only $65. Available July 1. For information and inspection phone yours truly, Ajaib Singh Sangha at EV 4-3457.

SMALL BUNGALOW, NEAR JUBIlee Hospital. $55. EV 2-1856.

134 HOUSES WANTED TO RENT

WANTED TO RENT — SMALL, simply-furnished home or apartment—quiet neighborhood, July 30 to Aug 20. Sleep two adults, two children. Specify location, accommodations, rental. Will exchange references if desired. Apply Mrs. Edna A. Letts, RR 1, Osoyoos, B.C.

WANTED TO RENT, ELK LAKE, Royal Oak or Cordova Bay, 3-bedroom home, modern, wired, ample storage space. Yearly lease, possibly for 4 or 5 years. Might consider option to buy later. Reliable tenants able to maintain property. Phone GR 9-4150.

TO RENT OR LEASE BY AUG. 1, 4 or 5-bedroom house in good condition. Fairfield area preferred. Reliable tenants. Victoria Press, Box 616.

HAVE CLIENTS WAITING FOR 2-4-b room residential homes. List your rentals with Mrs. Simpson, EV 2-4251. Rithet Consolidated Ltd.

JULY 1 — 1-BEDROOM UNFURnished house, View Royal district. Reasonable. EV 4-4292 or EV 4-9189.

2 OR 3-BEDROOM FURNISHED home. EV 5-0218.

137 HALLS, STORES AND OFFICES TO RENT

DOUGLAS
OPPOSITE THE BAY
OFFICE OR STORE SPACE
Good lease, over 2,000 ft. Won't last. EV 6-4837.

MODERN 3 LARGE ROOMS AVAILable for office space, dentists or doctors. Good location, plenty parking space. Apply 1090 Goldstream. GR 8-1024.

JAMES BAY
Excellent store with living quarters. Good location. Low rent.
A. Bernard & Co. Ltd.
629 Fort St. EV 4-8333

STUDIO AND OTHER BUILDings office space available reasonable rents C. G. Heisterman & Co. Ltd. 1121 Blanshard St. EV 3-4161.

OFFICE OR STORE SPACE TO rent. 1923 Quadra Street. Parking available. Apply to Dorothy McAlpine, phone EV 4-7732.

STORE AT 1309 BLANSHARD ST. for rent. May be used for store or office. EV 5-8638.

STORE FOR RENT, 106 BURNSIDE West. Suitable for doctor, dentist, drygoods store or beauty parlor.

STORE FOR RENT — BEAUTY salon or doctor's office. GR 9-4228.

LANGFORD STORE, 800 SQ. FT., growing district. GR 8-1840.

138 MISCELLANEOUS TO RENT

RENT ZENITH HOME FREEZERS
15, 17 and 21 cu. ft.
$8.00 delivered.
MARSHALL-WELLS
724 Fort St. EV 4-1021
Evenings EV 3-2425

8X15 TENT, COMPLETE OUTFIT. Car carrier. Reserve now. EV 4-2034.

139 WANTED TO RENT MISCELLANEOUS

1,00 TO 1,500 SQ. FT. OF WORKshop space with large entrance. Suitable for trucks. EV 5-4784.

SMALL OFFICE SPACE WANTED. Centrally located. Reasonable. Call GR 5-5629.

140 PERSONAL LOANS

NO MORE TV REPAIR BILLS!
Buy a new set now with a low-cost, life-insured
SCOTIA PLAN LOAN
THE BANK OF NOVA SCOTIA

BORROW $500 AT $22 PER MO. Crescent Finance. EV 6-2407.

141 MORTGAGE LOANS AND INSURANCE

NEED MONEY?
TO PAY ALL DEBTS
TO CONSOLIDATE MORTGAGES
TO RENOVATE OR BUILD
TO PURCHASE A HOME
First mortgages available without bonus in Greater Victoria and surrounding districts. New or older homes. Call F. Bailey, EV 5-8921 or eves. EV 5-7381. SEYMOUR E. BUSHE & SONS LTD., Rm 310, 612 View St. Victoria, B.C.

IMMEDIATE CASH FOR MORTgage loans. Quick decisions, repayment to suit. Current rate of interest. Discuss your financial problem with our mortgage department. Mortgages and Agreements purchased.
F. R. BROWN & SONS LTD.
"Serving Victoria For Over Half A Century"
762 Fort Street Phone EV 5-3435

I CAN USUALLY OBTAIN A HIGHER PRICE for you on your 2nd mortgage or agreement. Loans arranged on 2nd mortgage security, or I will be pleased to appraise your document for outright sale, without obligation. REFINANCING. 7% and 7½% 1st MORTGAGES COUNTRY MORTGAGES Progressive Building Mortgages DOUGLAS HAWKES, 817-A Fort EV 4-7128 (after hours, EV 5-2589)

MONEY TO LOAN
We have the following amounts available for first mortgages:

$1,000	$1,500	$2,500	$3,000
$3,500	$4,000	$4,250	$4,500
	$5,000	$10,000	

Current Rates of Interest
No Delays—Quick Decisions
BROWN BROS. AGENCIES LIMITED
1125 Blanshard Street EV 5-8771

IF YOU HAVE A MORTGAGE OR an agreement on which you are collecting monthly payments but would like to sell your equity for immediate cash, contact Mr. Eric Charman at EV 5-9765 (24-hr service). Fairfield Realty, 335 Cook St.

WANTED TO PURCHASE
Agreements and 1st and 2nd mortgages. Cash waiting. Quick decisions.
A. BERNARD & CO. LTD
629 Fort Street EV 4-9333

FUNDS IMMEDIATELY AVAILable, large and small amounts, quick decisions. Please call Swinerton. Stewart Clark Ltd., EV 3-2451

1ST AGREEMENT—$9,750—PAYS $125 per month, 7% interest, 5-year term, 10% discount.
RANDALLS LTD. EV 4-8109

PRIVATE MORTGAGE FUNDS available immediately. Large or small amounts. A. Bernard & Co. Ltd. 629 Fort Street. EV 4-9333.

142 WANTED TO BORROW

$4,000 FIRST MORTGAGE REquired. Value of home $9,500. Payments $40 monthly including interest at 7%. Mr. Evans, Western Homes Ltd., 1728 Douglas. Phone EV 2-2137.

8% FIRST MORTGAGE, $2,400, 3-year term. Payable interest quarterly. Please call Mr. Hawkes at Douglas Hawkes Ltd., EV 4-7128; res., EV 5-2589.

FIRST $12,000 REQUIRED ON 50% value on new home with acreage. Victoria Press, Box 388.

145 BUSINESS OPPORTUNITIES

FOR SALE OR RENT BY OWNER, 12-stool coffee bar and grocery store with living quarters. 10 miles from city in Central Saanich. Apply at store next to Fruit Growers Association on Keating Crossroad.

ATTENTION CONTRACTORS — Cabinet shop ready to go, some stock, good lease. Terms or offer of cash, [illegible]. For appointment please phone after 6 p.m., GR 9-3601.

BY OWNER, CONVENIENTLY SITuated 4-suite apartment, oil hot-water heat. Electric ranges, frigs. Revenue $340 month. $15,000 to handle. Victoria Press, Box 648.

16-SUITE PLUS PRIVATE SALE. Owner, $30,000 to handle. Rockland area. Victoria Press, Box 618.

145 BUSINESS OPPORTUNITIES

GROCERY
HARDWARE
S. STATION
L. QUARTERS
ALL STOCK
BUILDING
BUSINESS

CASH—TRADE—TERMS

This unique business is located in a growing community outside Victoria. Lots of room for expansion. Vendors will accept home, revenue property as part down payment. Full particulars available. C. Mallett, EV 2-2157, anytime. Western Homes Ltd.

"PAYS ITSELF"
DUPLEX

Located in city and walking distance to downtown, this most ideal duplex will pay for itself. Owner will take $2,500 down or less, $80 per month, and the suite with 3 bedrooms, LR, kitchen and bath pays $110 a month—this will take care of the $80 payment. Owner's suite consists of very lovely LR, DR, kitchen, 2 bedrms, sunroom and bathroom. Full basement and double garage. This very desirable property is only
$13,950
To view call Vic Wong, EV 5-2438 or EV 3-2074.
Byron Price, 1314 Quadra Street

7 SUITES
TRADE—TERMS
5 YRS OLD
6 One-Bedroom
1 Two-Bedroom
All De Luxe

Hot-water heat, ranges, fridges. Laundry room with washer-dryer. Carports. Low upkeep property in good location. Owner will consider a clear title home or small revenue as down payment or reasonable terms to a qualified buyer. C. Mallett, EV 2-2157. Western Homes Ltd.

DRIVE IN

One of the finest in Victoria. Strategic location. Gross $45,000 per year. This outstanding high revenue business, including property and equipment, can be purchased for the low asking price of
$49,000
Auditor's statement and all particulars available by appointment. C. Walsh, Morey & Johnstone Ltd., GR 7-1811; eve., EV 2-6835.

SxS DUPLEX
JUBILEE HOSPITAL

Excellent revenue area with hospital expanding. Quiet location, yet close to all facilities. 10 years old. 4 rooms each side. HW floors.
Asking $14,950
Mr. Harris, eves. GR 7-1198.
C. G. Heisterman & Co. Ltd.
EV 3-4161.

DALLAS ROAD
SIX SUITES

Here is an ideal home or investment. All suites self-contained and a million dollar view. Wiring up to date. New furnace. Gross rentals in excess of $4,500. Master suite has a lovely stone fireplace. Easy terms or take your house as part payment.
Mr. Randall, eves. EV 2-5447
RANDALL'S LTD. EV 4-8109

COFFEE SHOP
OWNER LEAVING

Operating a small, bright, gay coffee shop away from the rush and competition of the city centre. Steady revenue, low rental, new equipment. Full price $1,950, terms. Perhaps if wanted to be truly busy you could add the sale of baked goods.
Randall's Ltd., EV 4-8109
Mr. Randall, EV 2-5447

GROCERY & QUARTERS

Good, thriving grocery and confectionery showing substantial returns and increasing. Good residential district. Cosy 2-bedrm quarters with kitchen and LR. A good building and fixtures, clean stock. Ideal for husband and wife. Details on application. Carl Phipps, EV 5-1707. Capital City Realty, EV 4-1922.

FISH & CHIPS

A good business in a nice location. Best of fixtures. Owner leaving for England. Price with terms
$9400
Roy Gill, Res. EV 4-3510
Financial Survey Ltd. EV 4-5308

FOR RENT OR SALE

822 Pandora, now producing revenue, 2,400 sq. ft., ideal for offices, light warehousing, many other uses. 20-car parking at rear entrance. Moderate rent or easy term sale. King Realty, Mr. Hallberg, EV 2-2131.

1. Do you like a steady income?
2. Do you like to work as little as possible?
3. Do you like to live well?

If this is the case I have a launderette business for you that is continually growing. There was a net profit of just over $3,000 for the first 3 months of this year. Between the two stores there are 34 washers and 17 dryers plus other items. The full price for both stores is $49,000. If you like all these items contact me and look over the situation thoroughly. D. Scott, GR 9-5312, P. R. Brown & Sons, Limited, EV 5-3435.

APARTMENT BLOCK
CITY

11 suites, 10 bathrooms, constant rentals. Separate meters (elec., gas). Minimum expenditure, high, dry location. Full price $34,500. S. SPAVEN, EV 5-6741 or Res. EV 4-7013. Northwestern Securities of Victoria Ltd.

ECONOMIZE
SELL THE HOUSE

If you wish to economize, why not sell the house, save money—invest in this first time offered for sale modern apartment block. It is practically new. The builder is still living in it. Four 2-bedroom suites—walking distance to city. No problems here—no vacancies either. 4 garages—A reasonable price $27,500, terms. Mr. Betts, EV 4-8318, EV 3-2998. Exclusive: C. N. Montague Co.

OAK BAY TRIPLEX. BEAUTIFUL. Immaculate, modern side-by-side property. Each unit entirely self-contained with auto oil heat and full high basement. You will never see anything nicer than this lovely clear title opportunity. Owner may consider taking a small Oak Bay bungalow of up to $10,500 as part payment. Please call TED GRAVES EV 5-6741, res. EV 3-1912. Northwestern Securities of Victoria Ltd.

WALKING DISTANCE
$1,000 down. A real buy. 2 suites SxS. Splendid solid bungalow. Sep entrances, bathrooms, 2 oil ranges, cement basement. Furnace. 2 cab kitchens. Large lot. Clear title. Offers invited. Further information please call Mrs. M. Ramsdale, McCandless Realty, 830 Fort. EV 3-8111 or EV 4-3835.

MANUFACTURER OF DYNAMIC unique product "Cup'n-Seltzer" with world-wide acceptance, all rights reserved, offer active participation opportunity to reliable, sober man with small investment (minimum $2,000). Write to "Cup'n-Seltzer," C. & S. Laboratories Ltd., 81 Oxford Street, Toronto 2B.

SELL OR RENT NICK'S ISLAND View Beach Resort and Go-Cart track, 12 mi from Victoria. 2 cabins, 3-bedroom living quarters, automatic heat. GR 4-5604.

DOWNTOWN LUNCH COUNTER, with living quarters, newly remodelled and brought up to standard. 1308 Government St.

WANTED—TOBACCO, NEWS, CONfectionery business. Must stand strict inquiry. Victoria Press, Box 636.

145 BUSINESS OPPORTUNITIES

LICENSED
ANCHORAGE
Saanich Peninsula

By common agreement, as fine a waterfront property as can be found on Vancouver Island (plus extensive foreshore rights). Unexcelled view coupled with the only LICENSED RESORT PREMISES south of Nanaimo.

15 ACRES OF COMMERCIAL PROPERTY including lodge, cabins, picnic and play area. Excellent beach, swimming, anchorage and year-round salmon fishing. Located in a sheltered bay, five minutes from SWARTZ BAY ferry terminus.

Illness is forcing owner to sell after many years of business. I would predict this property has the brightest future of any waterfront resort on Vancouver Island. On terms, full
Asking price $80,000
Phone MAURICE N. SMITH at EV 5-6741. Northwestern Securities of Victoria Ltd.

SEAFRONT MOTEL
23 UNITS

Plus office; owner's quarters; large kitchen and dining room also guests' lounge. Situated on six lots, room for expansion for say 8 new units. Swimming pool 20x40, heated, filtered fresh water. Unlimited water supply from artesian well. Plenty of floats for guest moorage. Offered for sale at an appropriate time of the year so purchaser can reap the big summer business as well as derive the benefits of the fall and winter fishing trade. Protected by government breakwater. Terms available.
Price $85,000
Contact Roy E. Hills, P. R. Brown and Sons Limited, 762 Fort Street, EV 5-3435 anytime.

CRAIGDARROCH

A most desirable property of formal charm. Owner can enjoy beautiful den, opening to private gardens, studio, modern bath and large kitchen.
Revenues—completely separate 4-room apartment. Separate bedroom-bathroom suite can also be let. Bachelor quarters in basement. Revenue in excess $100 per month. All this in first-class building in most secluded area, five minutes from town.
A Good Investment at
$21,500
Allan Klenman, eves EV 2-4693
RANDALLS LTD., 737 Pandora Ave. Phone EV 4-8109.

MARINA

Located in a beautiful bay within reasonable distance of Victoria. Price includes buildings and equipment, owner's suite; 32 boats, inboard and outboard; 19 outboard motors; electric hoist to raise and lower boats; floats, boat house, etc. Must be sold immediately. Take advantage of this excellent opportunity to be the proud owner of this very fine marina. DO NOT DELAY.
$31,000
Contact Roy E. Hills, P. R. Brown & Sons Limited, 762 Fort Street, EV 5-3435—Anytime.

HI QUADRA

Large well-built home with 6 rentals plus owner's suite. Rents have not been raised in 14 years. Showing 22% on invested capital. Oil HW heating. Large level lot, 104x208. Close to stores, school, and on bus. ½ cash will handle. Balance at $100 per month.
Price $19,500
Call D. D. Carmichael, res. EV 4-7308
BOORMAN INVESTMENT CO. LTD.
611 Fort St. EV 3-7124

REVENUE

3 S.C. Suites, ESQUIMALT, waterfront.
$15,750
3 S.C. suites plus 3 ROOMS. OWNER.
$19,000
6 S.C. suites, Fairfield.
$32,500
For further information call Jack Brown, EV 4-4976.
Pemberton, Holmes Ltd. EV 4-8126

BEAUTIFUL 13-SUITE, 2-YEAR-old fully rented apartment block. 2 3-bedrm suites, 1 2-bedrm and 10 1-bedrm. All completely self-contained including laundry tubs and oil heat. Owners suite has beautiful sea view. Property shows a 12% return approx. Please call TED GRAVES at EV 5-6741 or EV 3-1912. Northwestern Securities of Victoria Ltd.

CHIMNEY SERVICE
A BUSINESS FOR YOUR LIFETIME
Take over: 48 Chev panel, full equipment controlled by the fire marshal, 1961 licence in all four communities, business telephone and 1,000 listed customers serviced the last two years. Cash price, $600. Victoria Press, Box 668.

APARTMENT BLOCK
10-year-old block, close in city. Large suite for owner, also 4 other rentals. Owner will consider $15,000 home as part trade on this block. Oil hot water heated. FULL PRICE $48,000. Contact Harold Ware, EV 2-7276, res. EV 2-1461. Town & Country Homes Ltd.

OPPORTUNITY TO BE SOLE DIStributor for extensive line quality products. Organize, manage sales team. Small investment required. Confidential. Victoria Press, Box 627.

$1,000 GIVES YOU POSSESSION of snack bar and large apartment with stock and all equipment. Balance as rent. This is a snap for someone. GR 4-2108 or GR 4-1735 for appointment.

SHARE IN TAXI BUSINESS WITH one of Victoria's better firms. Phone EV 3-7898 or EV 2-3658.

147 EXCHANGE REAL ESTATE

"STOP"

Exchange your 1st or 2nd mortgage paper at par value for:
1. Two sewered lots $1,800 each.
2. New split level, 3 bedrooms.
3. Two-bedroom home, close in. Only $7,000.

Call N. HYDE anytime, EV 5-6741. Northwestern Securities of Victoria Ltd.

OAK BAY TRIPLEX. BEAUTIFUL. Immaculate, modern side-by-side property. Each unit entirely self-contained with auto oil heat and full high basement. You will never see anything nicer than this lovely clear title opportunity. Owner may consider taking a small Oak Bay bungalow of up to $10,500 as part payment. Please call TED GRAVES EV 5-6741, res. EV 3-1912. Northwestern Securities of Victoria Ltd.

I HAVE A BEAUTIFUL HOME IN Vancouver to trade for a home in Victoria. Contact TED GRAVES, EV 5-6741, Northwestern Securities of Victoria Ltd. Res. EV 3-1912.

EQUITY IN VACANT 3-BEDROOM home in Duncan for similar home in Victoria. Frank A. Martin Agencies Ltd., 1114 Blanshard Street, EV 5-8704. C. Sinden, GR 9-6737.

4 SELF-SUFFICIENT UNITS, OAK Bay Ave. Older house as part payment. Owner. EV 5-1693.

$1,400 EQUITY IN 8½-ROOM COlonial-style duplex house. Basement for car. Oil heated. EV 4-1755.

149 LISTINGS WANTED

Trade—Up or Down

I have 2 clients with clear title homes who wish to trade. One requires a 3 or 4-bedroom home, the other a 2-bedroom home. Trading is a means of realizing your entire equity. Call KAY DAVIES at EV 5-6741 anytime to discuss this in detail. Northwestern Securities of Victoria Ltd.

PROSPECT OR SUSPECT?
Do you want to "SELL" your property, or do you want to conduct a sightseeing tour through your home? If it's the latter YOU handle it. But if you really want it sold quickly, quietly, and with the least amount of inconvenience consult us. We would appreciate the opportunity to talk this over with you. We are LARGE enough to serve you AND small ENOUGH TO KNOW YOU. Johnston & Co. Ltd., EV 5-0471—since 1908.

150 HOUSES FOR SALE

FOUNDED 1887
PEMBERTON HOLMES, Ltd.
1002 GOVERNMENT EV 4-8126
50 Color Photo Window Display

3411 BROWNING
OPEN FOR YOUR INSPECTION
SAT., JUNE 10, 2-5 P.M.

Situated in the "Poet's Corner" off Shelbourne, you will find all the comfort, convenience and charm that makes a house into a home to be proud of. 3 bedrooms. Spacious fenced lot, close to schools, stores and bus. Ideal for the younger couple with a growing family.
Priced at $13,900
Terms to a good 5½% mortgage. For prior showing call EV 4-8126 or EV 5-0795.
Ask for Mr. Greene.

GOOD VALUE
920 AGNES
(OFF SELKIRK)
ESTATE SALE

Cosy 5-rm bungalow on nice fenced corner lot. Some fruit trees. This is a well-maintained older home with good cement basement. New wiring. Taxes only $91.00. Quiet street. Excellent terms if desired. Clear title.
Asking $6500
EV 4-8126 Mrs. McLean EV 4-6867

JUBILEE
$1500 DOWN

Comfortable retirement can be yours in this 1½-year-old bungalow, featuring lge. LR with FP, dinette, 2 bedrms. Cheerful elec cab kit. 4-pce bath. Utility. Bsmt. Oil perimeter heating. Interior tastefully decorated. Generous terms arranged.
Bargain Price $9800
To view please phone G. Haney EV 4-8126; Res. EV 2-2386

ABSOLUTE WATERFRONTAGE
Ten Mile Point

SECLUSION ON NEARLY AN ACRE
This is an exciting property with delightful garden, lawns, small orchard and privacy of beach with sheltered mooring for a boat. The 2-storey Tudor home offers a striking 38' LR beautifully panelled in solid walnut, with heavy plate glass view windows. Guest-sized DR and modern birch cabineted kitchen. Twin bedrm (or comfortable large den) down and 3 bedrms up. Double plumbing. New heavy shake roof. O-O-M hot-water heating. Separate garage, workshop and garden equipment storage. No bsmt.
Full Price $40,000
For a discussion on this elusive type of property and for appointment to view, please phone Mr. Simpson, EV 4-8126, res. EV 5-7369.

VIEW ROYAL
RETIRE HERE
LOW TAXES

A good spacious home situated in a most beautiful and restful district, close to the ocean for the boatman in your family. This fine home has a large living room, dining room, two spacious bedrooms and a sunshine kitchen. There is full basement, with recreation room, oil furnace and drive-in garage. Taxes only $153.
Price $12,000
EV 4-8126 J. B. Law GR 9-3351

OAK BAY
South of the Avenue
WINDSOR PARK

Situated on two delightful lots, well hedged for privacy from the street with lovely landscaping and fruit trees, this older home must be seen to appreciate it. Near the park, schools and the ocean, this was designed for family living. Featuring a large living room, and dining room with beamed ceilings, large kitchen and three bedrooms reached from an open stairwell. Full cement basement with automatic heating. Separate garage. Do make a point of seeing this home at the exceptional price of
$9950
To view please call EV 4-8126 anytime, ask for Mr. Molyard.

EXCLUSIVE LISTING
OAK BAY SOUTH

This exceptionally well-built and planned 5-rm bungalow with mother-in-law suite, having private entrance. Living room with open fireplace, HW flooring. Cosy dining room, full kitchen with utility room. Two good bedrooms. Four-pc bathroom. OOM HW heating. Garage under. One minute from Victoria Golf Club.
Price $15,500
This is an exceptional buy. Act quickly! No phone information. Contact Mr. Hepburn, EV 4-8126; Res. EV 3-7039.

POST AND BEAM
CUSTOM BUILT

A quality-built home, 12 minutes from town, featuring an extra-large living room, 2 large bedrooms. Completely modern in every detail, has a rural outlook on 1 acre of seclusion and privacy. Perfect for retirement.
Only $12,600
Mr. Atkinson, EV 4-8126 anytime.

RURAL
ROYAL OAK

On transportation, close to shopping area and schools. Living room 17x22, dining room 13x16, three-piece bathroom, large modern kitchen, two bedrooms (or one and a den) on the main floor. Two large bedrooms and three-piece bath up. Full basement, pkge oil heat, wired for washer and dryer. Two garages and sundeck. 1½ acres of native and imported evergreens, assorted fruit trees and shrubs. Numerous pools bordered by golden willows and an all-year-round babbling brook make a glorious setting for this real family home.
Full price $24,000
EV 4-8126 W. Woodley EV 4-3916

M O E
E BAY T
A K Y
R H
S W
&
REALTY LTD.
2188 Oak Bay Ave.

CADBORO BAY
SEA VIEW & PRIVACY

Complete seclusion amongst your own well-grown trees and shrubs makes this spacious, full-basement bungalow unique even in Victoria. Set in a delightful garden, and with views of the bay from the lovely living room, and the modern kitchen with breakfast nook. Two excellent bedrooms and lots and lots of cupboards. Oil heated, drive-in garage and plenty of extra space in the full, higher-than-average basement. A quality home which must be seen to be appreciated.
Asking $18,900
Call R. Reynolds at EV 5-7707 anytime.

FOR SALE
A KITCHEN

With a tall, sound, older home around it. This kitchen has been modernized with loving care. The rest of the home though older, is as sound and tight as a drum. Two bedrooms and bath up. Three rooms and that lovely kitchen down. Small city lot. Low taxes. Stop paying rent and buy this for only $500 down.
Full Price $6500
Call Jack Mears at EV 5-7707 anytime.

BEAUTIFUL HIGH QUADRA
$500 Down, $75 a month. Full price, $9,950. SETTLE your FAMILY in this WELL-BUILT, cedar-shake, 11-year-old, 3-bedroom, BASEMENT BUNGALOW on well landscaped grounds. Shade trees protect the lovely entrance to this spacious front living room with attractive fireplace. Large family cabinet kitchen, wired for electric range and plumbed for automatic washer. IMMEDIATE POSSESSION. Call GEORGE THORNELOE, GR 7-2771; GRANT FARRELL, EV 5-0169. Colony Realty Ltd., EV 6-3231.

BY OWNER—5-YEAR-OLD 3-BEDroom home. Large lot. 1555 Mt. Douglas Cross Road.

The Daily Crossword Puzzle

ACROSS
1. Impel.
5. Stories.
10. Throw.
14. Weight allowance.
15. To nullify.
16. Sly glance.
17. Row.
18. Smudge.
19. South African Dutch.
20. Compass point.
21. Possessive pronoun.
22. Adult males.
24. Legal matters.
25. Go to bed.
27. To deny.
29. Mend.
31. Close to.
32. A number.
35. Army Post Office (abbr.)
37. Heart beat.
41. Angers.
42. Preen.
44. Malt drink.
45. Pastry.
46. Rule of diet.
48. Friend (Fr.)
49. Lectures.
51. Soft leather.
53. Girl's name.
54. Small rug.
55. Law officer.
58. Anticipate.
63. Frost.
64. Earth's path.
66. Simple.
67. Too.
68. Female ruff.
69. Pass a rope through.
70. A boundary.
71. Lamprey catcher.
72. Winter vehicle.

DOWN
1. Speak.
2. Lift.
3. Welcome.
4. Ever.
5. Frame for bed canopy.
6. Charity.
7. Prevaricate.
8. Dutch cheese.
9. Calm.
10. Male swan.
11. Market place.
12. Rain and snow.
13. Concise.
21. Persia.
23. Kind of tide.
26. Roman date.
28. Dig up.
30. Nostrils.
31. Wanderer.
32. Drinks slowly.
33. North American Indian.
34. Change direction.
36. Hole.
38. Water escape.
39. Prefix: half.
40. Ireland.
42. Apron.
43. A lobbyist.
46. Ceylonese boat.
47. Period of time.
50. Looking glass.
52. Guides.
55. False.
56. Excavation.
57. Comfort.
58. Rid.
59. A number.
60. Navigate.
61. Existence.
62. Looked at.
65. Babylonian god.

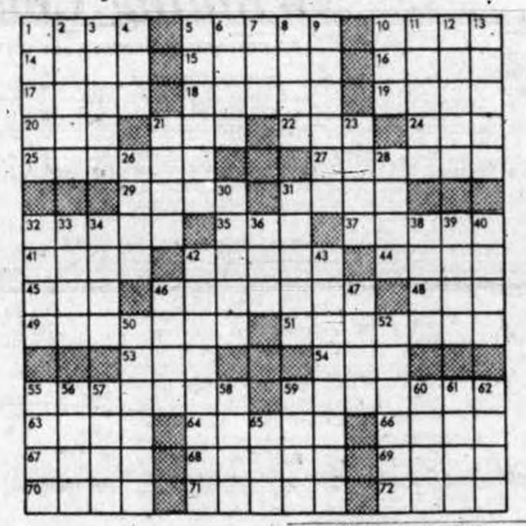

Answer to Previous Puzzle

(Released by the Bell Syndicate Inc.)

150 HOUSES FOR SALE

A. BERNARD & CO. LTD.
629 Fort St. EV 4-9335

OPEN HOUSE
4451 NARVAES CRES.
SAT., JUNE 10,
2-4.30 P.M.—6.30-8.30 P.M.
SEA VIEW

Note these features—post and beam construction, wall-to-wall carpet in lge com LR and DR, raised fireplace. Ultra-modern kit, built-in range, wall oven, dishwasher, garburator, dining nook, 3 bedrms, lge closets, 4-pce vanity bath, colored fixtures, also 3-piece bathroom off master bedrm. Lge rumpus room with FP, also cosy den in bsmt. Lge laundry with extra toilet. Hot-water oil heating. Double garage (heated). A delightful and comfortable contemporary home. Lovely location in Gordon Head.
Price $23,000
For information please call Mr. Francis, EV 4-9335 or GR 9-4810.

SIX YEARS OLD
WITH VIEW

See this 4-bedrm white stucco bungalow on quiet dead-end street (finished bedrm in bsmt). LR with FP, L-shaped dining area, cab kit, oak floors thruout. Full bsmt, auto oil heat and drive-in garage. All this and finished garden on 65x120 lot for only
$12,700
Please call Mr. D. Okker, EV 4-9335 or GR 8-4501.

BE THE FIRST
TO SEE

This immaculate 7-yr-old bungalow, consisting of lge LR and DR, 2 twin-size bedrooms, spacious elec kit with plenty of cupboards, exhaust fan and sep utility off, auto oil heat; sep garage. Nice garden and secluded patio. This home is in NEW CONDITION. THE OWNER SAYS SELL and is on the market for first time, far below replacement cost. This home really must be seen to be appreciated.
$11,500
Please call Mr. C. Beicher, EV 4-9335, EV 2-2848.

GORDON HEAD

Modern 3-bedrm home, high location with view, acreage, suitable for family who want to keep horse, market gardening. Drive by to see this exclusive listing, 1920 SAN JUAN AVE. Price on terms
$15,000
Call Gordon Schenck, EV 4-9335 or EV 2-8286.

RITHET CONSOLIDATED LTD.
EST. 1871 704 FORT ST.

OPEN HOUSE
447 ARNOLD AVE.
SATURDAY, JUNE 1
1 TO 5.30 P.M.

Cosy, 4-room stucco bungalow, with fully-lined bsmt on a fenced lot. Auto oil heat. Finished, plastered, third bedrm in bsmt. Low taxes.
Asking $10,700
with excellent terms.

WATERFRONT

With $120 per mo income. Three 1-acre blocks, with modern dwelling. 2¼ miles to city centre.
Asking $35,000

TEN MILE POINT

Five-room home with double lot. Hot-water oil heat. Mature lawns. Room for private boat ramp. Good terms available.
Asking $17,800
EDW. C. CLARK
EV 2-4251 EV 2-8536

WATERFRONT
Esquimalt - Saxe Point

SPACIOUS, UNIQUE AND VERY COMFORTABLE 7-RM HOME, SITUATED ON OVER AN ACRE OF SECLUDED GARDEN, SHRUBS, BULBS, ROCKERY, FRUIT TREES, PATIO AND OUTDOOR BARBEQUE MAKE THIS GARDEN VERY ENJOYABLE. ALSO HAS BEEN SUBDIVIDED INTO 5 LOTS. OPEN TO ALL REASONABLE OFFERS. VIEW BY APPOINTMENT ONLY.
MRS. F. MONEY
EV 2-4251 EV 4-5160

MONTREAL TRUST CO.
1111 GOVERNMENT ST.

MARIGOLD DISTRICT

Five-Room Older Type Bungalow, plus Extra Lot 66x112 with fruit trees. Home consists of LR, DR, Kitchen, 2 Bedrooms, 3-Piece Bathroom. Full basement, Hot Air Furnace. Taxes $105. Close to bus and school.
Full Price $7900

NEAR DALLAS ROAD

Four-bedroom Home with sea view, about 15 years old. Large living room, spacious kitchen with dining area, oak floors; hot water oil heat, garage. This is an ideal family home, close to all conveniences.
Asking Price $15,500
including electric stove and frigidaire. To view call Mr. A. Forbes, EV 2-8135, or EV 6-4135.

HOME AND REVENUE
Close to Beacon Hill, furnished revenue house. Owner's suite and $135 month revenue. Would take late model car as down payment, $9,900. EV 2-3286.

NEAR JUBILEE HOSPITAL
3-bedrm home in immaculate condition. No steps. Fenced lot. Price $7,950. Call Mr. Clarke or Mrs. Wallace, EV 5-8794, EV 2-6817, GR 9-1427, Clarke & Wallace Realty Ltd.

3-BEDROOM FAMILY HOME, INsulated and decorated. Close school, bus and stores. $500 down. Phone EV 2-8496.

BY OWNER—HAULTAIN AREA; 3-bedroom, older type home. Must be seen to appreciate. Automatic heat. EV 3-0696.

150 HOUSES FOR SALE

COLONY REALTY LTD.
2968 DOUGLAS ST.
(North of the Roundabout)
Our Own Parking Lot For Your Convenience

OPEN HOUSE
421 Stannard Ave.
Friday, 7-9 p.m.
Saturday, 2-5.

This is one of these rare Fairfield buys offering not only a modern 2-bedroom stucco bungalow, but also a complete legal suite bringing in a respectacle income. The full price only $15,500. John Bamford in attendance. For a preview phone EV 6-3231.
Colony Realty Ltd.

"Must Sell"
"House Vacant"
"Owner Transferred"

What an opportunity! A 4-year-old, full-basement, stucco bungalow on a small tastefully landscaped lot. A "company sized" living room with fireplace; 2 large bedrooms, a bright, sparkling cabinet electric kitchen. Hardwood floors throughout, and automatic oil heat. Asking $10,400. Call J. BAMFORD, EV 6-3231 or GR 9-3168.
Colony Realty Ltd.

"BRAND NEW
BUNGALOW"
IN LANGFORD

A 20x12 foot living room PLUS a 12x8 foot dining room, and a mahogany finished, bright spacious kitchen. 2 bedrooms. O-O-M package perimeter heating. On 1/3 acre of nicely treed property. At terms you can afford, the full price only $8950. Call ELLWOOD NAULT, EV 6-3231.
Colony Realty Ltd.

BEAUTIFUL GORGE
$2500 CASH!

$12,900—Modern comfort and expert craftsmanship in this sparkling new stucco full basement Oil-O-Matic bungalow. Entrance thru-hall to 18'x15' living room with Roman tile fireplace, large dinette opening through glass doors to sundeck. Electric kitchen with mahogany cupboards, fan and copper hood. Wrought iron enclosed staircase to basement. Two large bedrooms and Pembroke bathroom on main floor. Rumpus room space with fireplace, roughed-in extra plumbing and extra bedroom space in full high basement. Good garden lot near bus, schools and stores. Drive-in garage with over-head steel door. To view call GEORGE THORNELOE, GR 7-2771 and GRANT FARRELL, EV 5-0169.
Colony Realty Ltd.

CAPITAL CITY REALTY
660 Cormorant St. EV 4-1922

REVENUE
4 UP—5 DOWN

Well located, nicely remodelled up and down duplex on lge. lot near Central Park, full basement, new heating, wiring and plumbing. Lge. LRs, elec kitchens and 2 bedrooms each suite. Lower has lge DR. Income pays the mortgage.
Full Price $13,000
Carl Phipps EV 5-1707 eves.

FAIRFIELD
3 BEDROOMS

Attractive, well kept older bungalow with full basement. Lge. LR with FP, convenient kitchen. 2 bedrms down and 1 up. On sidewalk close to sea and park. Good terms
Only $8950
Ken Walters EV 5-7820 eves.

COLWOOD
LOW DOWN PAYMENT

Attractive, well constructed, 4-rm stucco bungalow, almost new. Oil heat, bright and clean, elec cab kitchen, utility, low taxes. Lge sep garage, extra size landscaped lot. A bargain on terms at only
$7700
Ken Walters EV 5-7820 eves.

CLARKE & WALLACE
620 Broughton St. EV 5-8794

FERNWOOD AREA
5-ROOM MODERN BUNGALOW IN IMMACULATE CONDITION. OIL HEAT. SEPARATE GARAGE. LANDSCAPED. PRICE $11,600. MR. JOHNSTON, EV 5-8794, GR 7-3871.

A COTTAGE SMALL
WITH TREES THAT ARE TALL AND A GARDEN THAT YOU WILL ENJOY. A GLIMPSE OF THE SEA—A PATIO FOR TEA. IDEAL FOR RETIRED GIRL AND BOY. WHAT A PLACE TO RELAX—WHAT MORE CAN YOU ASK FOR $6,500? CALL MRS. WALLACE, EV 5-8794, GR 9-1427.

3-BEDRM HOME. ONLY $600 down, open to offers. Vacant. Good district, school 1 block. Mr. King, eves. EV 3-0001. King Realty. Phone EV 2-2131.

BY OWNER. HERE'S A REALLY different, attractive 2-bedroom home on Oak Bay border. Asking $13,200. $2,200 down. Reasonable payments, $90 P.I.T. EV 5-0623.

2 BEDROOMS. FULL BSMT, corner lot, sound construction. A good buy at $5,400. Terms. Cash offers considered. C. H. Cyr, King Realty, EV 2-2131.

150 HOUSES FOR SALE

NOW
NOW
NOW
THREE
THREE
THREE
DISPLAY HOMES
OPEN IN
MONTCLAIRE PARK

That's right! Another display home opens this Saturday — another Di Castri designed home that represents the ultimate in

LUXURY LIVING
ON A BUDGET

Come out and see this prestige home —look at its plus features, which include:
- Architect design—by John Di Castri, M.R.A.I.C.
- Obscure glass areas giving added light, extra solar heat in winter
- Full high basement
- Big, big closets
- Permanently expanded insulation
- Luxury ceramic tile bathroom
- 3 spacious bedrooms
- Red Seal wiring
- Decorative use of wood
- Two picture windows
- Price only $16,450 (plus insurance)

SEE IT SATURDAY
10 A.M. TO 5 P.M. OR
7 P.M. TO 9 P.M.

Look at the surroundings—a properly planned, CMHC accepted development that offers
- Beautiful location
- Healthy living
- Country atmosphere
- City convenience
- Nearby sandy beach
- Schools very close
- Sewered lots
- Free landscaping
- LOW, LOW TAXES

all this, and only

12 MINUTES
FROM DOWNTOWN

Hurry out Saturday, between 10 and 5 or 7 and 9 p.m.—or come for a preview 7 to 9 p.m. any day this week. While there, don't miss the specially constructed plans building that shows you get better VALUE in a Montclaire Park home, and ask about the

FREE BUILT-IN
TAPPAN RANGE

with every home contract signed this month.
Only 12 minutes from downtown—drive out Shelbourne to Cedarglen, turn left and follow the signs.
byron price
1314 Quadra
ev 5-2458

DICKIE
&
SHAVER
REALTY LTD.
833 FORT EV 2-4512

LOWEST PRICE
IN BUILDING!

We can build you a home at the lowest price on the market, on your lot or ours and offer the following:
(1) Guaranteed workmanship
(2) Arranging of all loans
(3) Owner's participation
(4) Free planning service
(5) Low down payment

At no obligation we would submit a quotation on your proposed home. Please feel free to contact us.
T. PIGERT
CONSTRUCTION
Representative: W. Gee
EV 2-4512 EV 3-8807

$500 DOWN — CITY

Excellent family home, 3 bedrooms, large living and dining room, and family-size kitchen with pantry; full basement; extra lot. Full price, $8,500. Call Mr. Dyer, EV 2-4512; eves. EV 5-4903.

OFFERS
WANTED

ON THIS EXCELLENT FIVE-RM BUNGALOW—IDEAL FOR COUPLE OR SMALL FAMILY, CONSISTING OF
A good living room, dining room, fine kitchen, main floor utility. Two bedrooms, Pembroke bath. Hardwood floors, excellent plaster work, stucco exterior. Duroid roof. Convenient lot and close to all facilities.
THIS MUST BE SOLD! SEE IT NOW WITH NO OBLIGATION. CONSIDER LOT OR PAPER AS DOWN PAYMENT IF NECESSARY. ASKING ONLY
$7950
For further information please call N. Hyde or B. Cartwright at Ph. EV 5-6741 anytime. Northwestern Securities & Victoria Ltd.

$4,000 WILL HANDLE THIS SIDE-BY-SIDE DUPLEX
FAIRFIELD
Neat, 7-year-old, stucco duplex has just come on the market. It comprises 4 rooms each side (2 bedrms), nice sized LR, elec cab kit with DS. Hardwood floors. Electric heat. NO STEPS. Double garage. Well kept lawn. Garden. Close to bus, store, school.
Price $14,750
Call me to view: J. M. Taylor EV 4-0581, eves. EV 4-9802.
Hagar & Swayne Ltd., 614 Yates St.

RETIRED FOLKS — YOUNG couple. By owner. 5-room modern home, full basmt—oil heat—fully furnished. ½ cash. 2925 Glasgow St. (Topaz Park). EV 2-0770 after 6 p.m.

BY OWNER—if you are looking for a modern 3-bedroom home, close to schools and transportation, drive by 1284 Downham Place or phone GR 7-1306.

$595 DOWN. FULL PRICE $5,400. Jubilee area, 2-bedroom home. By owner. EV 4-3407.

150 HOUSES FOR SALE

P. R. BROWN & SONS LTD.
762 FORT STREET EV 5-3435

PANORAMIC
SEA VIEWS
CORDOVA BAY

High location with magnificent wide-angle sea views of Georgia Strait and Gulf Islands towards Mt. Baker. Specially designed by an architect to give maximum views from all windows. 3 bedrooms (or 2 bedrooms and den), spacious living room, dining room, modern kitchen, O-O-M htg, carport. Only 2 years old. This is a wonderful buy at the reduced price of
$16,950
CAN BE BOUGHT WITH A LOW DOWN PAYMENT OR OWNER WILL ACCEPT CAR AS PART DOWN PAYMENT. Call Eric A. Macfadyen, EV 5-3435 at once. 24-hour telephone service.

OAK BAY
LANSDOWNE AREA

Spacious 3-bedroom stucco bungalow. LR, family-size dining room, cabinet elec kitchen with utility and 4-pc bath. All rooms first-grade oak, with wall-to-wall carpet in LR and DR. Full basement with 12x32 rumpus room. Automatic oil heat. Garage. This well-planned home is located on an easily maintained lot. Full price only
$16,800
With good terms.
To view call Basil Fraser, EV 5-3435 or res. EV 5-1137

ESQUIMALT

Modern 4½-year-old stucco bungalow within walking distance to Dockyard, close to all conveniences, featuring 3 bedrooms, "L"-shaped living room-dining room. Electric cab kitchen, full basement, O-O-M heat. All this can be had for
$12,600
with a down payment of $2,500. To view call D. Scott, GR 9-5312.

CITY

A good postwar stucco and wood bungalow situated in a good area of town. 2 good-size bedrooms, living room with fireplace, extra-large kitchen, automatic gas heat. Kitchen stove goes with the house. 30-ft. large workshop for boats or small business. Full price just
$8750 with $1500 down
To view and buy call D. Scott, GR 9-5312

$7750
$1500 DOWN PAYMENT

On one of the finest compact homes in Victoria. Two good size bedrooms, living room with fireplace, large kitchen, part-basement, extra large lot, 55x192, fully-landscaped, separate garage. Situated in one of the finest residential areas in town. This is a buy you can't miss.
To view call D. Scott, GR 9-5312

ESQUIMALT

Neat 2-bedroom bungalow, LR, kitchen and bath. Wired for elec range. Close to all conveniences.
Price $5500
With $1,000 DP.
Call Basil Fraser, EV 5-3435 or res. EV 5-1137

B.C. LAND
& Investment Agency
Ltd. — 922 Government
Our 97th Year in Real Estate

SECLUSION
MT. DOUGLAS

High location ⅓-acre lot with rocks and trees affording privacy and views. Immaculate stucco bungalow, through hall, attractive living room with open fireplace, electric cabinet kitchen with dining area, two twin bedrooms, 3-piece Pembroke bathrm. Hardwood floors throughout. Part bsmt with workshop, O-O-M heating. Separate garage, hardtop driveway.
Full Price $13,700
P. Hope or P. G. Jackson EV 4-4115 anytime.

HIGH GORGE

Builder's own home. Lovely five-room shake bungalow with full basement and oil hot air heating. Large living room with open fireplace, cabinet kitchen with nook, 2 good bedrooms and 4-piece bathroom. Extra room in basement. Views to the Sooke hills. M.L.S.
Price $12,000
Call Mr. Hope EV 4-4115 anytime

CATHEDRAL AREA

On one of the city's nicest streets. Most attractive stucco bungalow, newly decorated and in immaculate condition. Large living room with fireplace and hardwood floors. Separate dining room. Modern kitchen with sun-trap nook. Two nice bedrooms and a sewing room, could be third bedrm. Full cement bsmt, new plumbing and wiring. Very pleasant garden. Close in, near bus and shops. Full price with good terms
$12,250
P. G. Jackson, EV 4-4115 anytime

HIGH-GORGE COMPACT
MODERN BUNGALOW
and
"IN-LAW" SUITE

Here we have a streamlined modern suite built on, and entirely separate on the same level as the neat cosy home. Almost an SxS duplex. There is a full basement with an extra heated bedrm with built-in bunks. This property must be sold as owners are waiting to leave for interior. Price has therefore been reduced for quick sale to
$14,900
Exclusive MLS
Contact Mr. Cook, EV 4-4115.

COUNTRY LIVING
TOWN CONVENIENCE

Modern no-basement bungalow, hot-water baseboard heating. Bargain, owners leaving. Terms or clear title. Cash offers invited. See this ultra-modern home.
$11,950
Exclusive MLS
Call Mr. L. Cook, EV 4-4115.

KING
REALTY
609 Broughton EV 2-2131

THIS HOUSE HAS
ABSOLUTELY NOTHING
TO COMMEND IT

It's just another 3-BR rancher built 4 years ago and not particularly attractive either except that it's price and terms are realistic in today's market.
Going at $12,900
with immediate possession.
L. Jenkins, GR 7-1127

IT'S EASY TO OWN
A NICE HOME

when someone else makes the payts. We have 1 in Gonzales, 1 near Stadacona Park, where the rents from nice self-contained suites are making most of the payts. Moderate down payts on these quality homes, both priced
At $12,600
Details EV 2-2131.
Lee Hallberg EV 3-8510

DUPLEX

Be independent! You can have this 3-bedroom duplex for only $1,500 down and the balance monthly. Each suite has 3 bedrooms, living room, kitchen and bathroom, private entrance.
Full Price Only $8950
Peter Brown, EV 4-5022, EV 5-6025
THE CITY BROKERAGE

GOSPER CRESCENT
Large 2-bedroom bungalow adjacent to Kinsmen's Gorge Park bathing beach. This modern immaculate fully landscaped home has a spacious L-shaped living room, large electric kitchen, thru hall, utility room with laundry trays. Large carport and storage room. Oil heat. Down payment, $2,450. Total price $11,950. P.I.T. $89. Phone Mr. McLaren, EV 4-8848.

FOR CHEAPER TAXES AND better living. See Grant and Jenkins at Langford. GR 8-1729.

150 HOUSES FOR SALE

KER
&
STEPHENSON
LIMITED
909 Government Street
EV 5-3411 Day or Night

LOOK—LOOK!
OPEN HOUSE
2 - 5 P.M. SAT.
Buy of the Week

Oak Bay-Willows
2209 Kinross Ave.

Charming 3-bedroom stucco bungalow. Spotless condition. Fully landscaped. FC Basement, auto oil. Leaving city, must sell.
SEE DISPLAY ADVT SAT.
J. Vallance EV 5-3411 H. Nichols
GR 7-1917 Anytime GR 7-3089

BUNGALOW
MUST SELL — ESTATE

Executors have instructed us to sell this newer, two-bedroom home having living room with fireplace, kitchen with utility off, hot-water heating, separate garage. Paved street, handy to bus, shop. Low taxes.
Full Price $7000
EV 5-3411 Mr. Hamilton GR 7-1555

BEACON HILL
NEAR SEA AND PARK

ESTATE SALE—5 large rooms plus utility room, through hall plan, oak floors, full basement, oil heat; all in good condition. Nice garden, fruit trees, etc. $3,000 cash.
$9250
EV 5-3411 Mr. Fatt EV 3-6536

OAK BAY
NEWPORT AVE. AREA

A well built, well kept six-room bungalow with full basement in this desirable area. Almost new furnace. One block from beach, and only
$12,000
Exclusive agent
W. E. Speed, EV 5-3411 anytime

$11,500 — $1500 DN

Almost new, stucco bungalow; smart LR, fireplace, dinette, 3 bedrooms, 4-pce bath, ultra-modern kit, through hall; oak throughout; FC basement, auto oil; garage under. Fenced and landscaped. Transferred — must sell
H. Nichols EV 5-3411 J. Vallance
GR 7-3089 GR 7-1917

OAK BAY
EXCLUSIVE

Spacious, well-built residence only one block from the village on quiet street. Nearly 2,600 square feet of living space including living room and large den, both with fireplaces, party-size dining room, two twin bedrooms, 2 bathrooms, full high basement with oil heat, drive-in garages for three cars. For quick sale this is priced at
$17,900
J. H. Ford EV 5-3411 A. L. Wagner
EV 4-1963 Anytime GR 7-2969

J. H. WHITTOME
& CO. LTD. EST. 1898
VICTORIA — DUNCAN
1218 BROAD ST. EV 2-4255

OPEN HOUSE
1848 FAIRBURN
(OFF GORDON HEAD RD.)
FRI., JUNE 9—6.30-9
SAT., JUNE 10—6.30-9

New well constructed home. Floor area 1,190 sq. ft. View of the Olympics from large living room. Swedish fireplace, mahogany panelling, bright dining room. Ample cab kitchen with eating area. 4-pce colored bath. 3 good sized bedrooms. Full cement basement with rumpus room area. Dr-in garage.
Just $13,950
For preview call Mr. or Mrs. Squires, EV 2-4255, Res. EV 3-2269.

OPEN HOUSE
SAT., JUNE 10
2-5.30
3776 BELGRAVE RD.
(OFF BURNSIDE W.)

Attractive white siding (yellow shutters), 5-rm miniature home. Ideal for couple. In A-1 condition inside and out. All city services.
Price $6800 With Terms
For preview please call Mr. or Mrs. Squires, EV 2-4255, res. EV 3-2269.

COUNTRY HOME
SPECIAL
LOW DOWN PAYMENT

Owner transferred and will now accept low down payment on smart 3-bedroom Oil-O-Matic bungalow near bus and stores. Glen Lake area. Only 4 years old. Asphalt driveway. Garage. Storage room. Now available at
REDUCED PRICE OF
$9700
Don Bacon, EV 2-4255, day or night.

WHAT?
$750 DOWN ONLY

for this modern stucco bungalow in a high, dry and convenient location close to bus, stores and schools? Well, this seems like quite the deal, but there are no "gimmicks" I assure you. It's a 2-bedroom home with extra 2 bedrooms in basement, partly finished. Modern kitchen, L-shaped dining room. Coal furnace BUT there is the necessary oil burner air conditioner right there on the premises ready to convert to oil heat. The property will be fully redecorated inside, already has been outside. And the price is
ONLY $11,750 with
ONLY $750 Down
Hurry, and call Guy Meuffels, EV 2-4255, res. EV 2-7829.

SAANICH REALTY LTD.
3943-C Quadra St., Victoria, B.C.

$500 DOWN
$75 MONTH

A very smart 3-bedroom home on a quiet street, near all conveniences. Basement, drive-in garage, large lot, beautifully landscaped. An outstanding buy at
$9950
Phone now, B. Heath, GR 9-1341.

LAKE HILL CENTRE
$1500 DOWN
LOW PAYMENTS
$10,500—PRICE

The character and cleanliness of this attractive 2-bedroom home will amaze you. You enter a large living room, 18x12, with oak floors and fireplace. Venetian blinds throughout. The bright cabinet electric kitchen is a picture to see offering you a choice view of the many rose bushes, shrubs, lawns and fruit trees in the secluded rear garden. 2 large bedrooms with cedar-lined closets, 4-piece modern bath with electric glass heater and utility area complete the tour of the main floor. The attached garage contains plenty of storage space for this no-basement home. The grounds are beautifully landscaped providing this ranch-style home with a picturesque setting. Taxes only $10 a month net. Call right now to view. D. Hanley, res. GR 7-6749, office GR 9-1642.

NORTH QUADRA
FURNISHED
Your chance to buy a 2-bedrm home, with almost new furniture, including RCA TV, antenna, G.E. elec range, large fridge, radio, rugs, etc. Nicely treed large lot on bus line. Owner leaving. Some terms arranged. Full price for quick sale, only $8,500. To view call Frank Long EV 5-8650, Douglas Hawkes Ltd. EV 4-7128.

N.H.A., $1,000 DOWN. 3209 KEATS. New 3 bedrooms, no basement. Oil-O-Matic heat. Wall-to-wall carpet, sliding glass door to patio, mahogany cabinets, with cove top. Phone builders. EV 4-3074, GR 7-3312.

$5,950—FULL PRICE. ATTRACtive 2-bedroom stucco and siding bungalow wired for range, electric hot water, oil heat. Easy terms. Drive by 2866 Glenn Lake Road, GR 8-2763.

FOR SALE BY OWNER—4-ROOM older-type home, automatic heat, on quiet street in Oak Bay. Close to school, buses and stores. Phone EV 3-8615.

150 HOUSES FOR SALE

BROWN BROS.
AGENCIES LIMITED
1125 BLANSHARD ST.
EV 5-8771. DAY OR NIGHT

NORTH DOUGLAS
NEAR NEW PLAZA

Older type spotlessly clean and spacious 4-room bungalow. Modernized kitchen. Bsmt. Situated on quiet street just off Saanich Road. This is a one-bedroom bungalow and is especially suitable for couple. Good terms can be arranged with fairly small down payment and full price asked
$5750
A. C. Hill, EV 5-8771

EXCLUSIVE
FAIRFIELD

ONE BLOCK FROM WATERFRONT Well-kept roomy family home with full bsmt and O-O-M heat. 3 bedrooms and den or 4th bedroom. Large LR with fireplace. Family DR; pantry access in kitchen. A good lot with access to two streets. Only $1,300 down, $70 per month, balance carried by vendor. Will trade for small bungalow with no steps. Full price
$7350
John D. Tisdalle EV 5-8771

SEA VIEW
SIX LOVELY ROOMS
PLUS 2-BEDROOM SUITE

A truly well designed home, large living room with FP; full dining room. Delightful modern kitchen; 3 bedrooms; oil HW heat; full bsmt with self-contained 2-bedroom suite. Ideal for the in-laws. Set on a lovely landscaped lot. Terms can be arranged. A MUST SEE HOME! In Cadboro Bay
$23,500
Cec Pearce, EV 5-8771 anytime

$11,500
CLEAR TITLE
EXCLUSIVE LISTING

The owner has priced this home for immediate sale. He will consider a low down payment and carry the balance himself. This attractive home is close to schools, bus and consists of thru hall, attractive size living room, spacious kitchen and dining room, 2 good-size bedrooms, 4-pc Pembroke bathroom. Full bsmt with lge 3rd bedroom and Oil-O-Matic heat. Dr-in garage. Ideal for retired or young couple. Full price with reasonable down payment and excellent terms
$11,000
Call Doug Lawson, EV 5-8771 anytime.

ASKING $13,900
IT'S DIFFERENT

Very attractive 4-bedroom home situated on a beautifully treed lot in Lake Hill district. This is indeed a choice home on a choice piece of property. Be sure to see it before you buy. For further information please call Mr. Doug Lawson at EV 5-8771 anytime.

RANDALL'S
LTD.

FAIRFIELD
6 ROOMS

A charming older style home, with living room, dining room, den, two fireplaces, very spacious entrance hall, 2 bedrooms, bathroom, large kitchen. Full basement with extra bathroom, hot air furnace. Separate garage and nice corner lot.
Full Price $9500
Nominal down payment.

LAKE HILL
SUPER SPECIAL
BUNGALOW

3941 La Salle St. This you should see. Of superior construction. This spacious bungalow has 21-ft. living room, separate dining room, raised hearth FP, thru hall, gleaming oak floors, extra large bedrooms. Vanity type bathroom, cab elec kitchen with nook. Utility on main floor. Full basement, oil heat, attached garage, circular driveway. Fully landscaped with shrubs, roses, flowers. Low down payment handles.
Price $16,800
On two above, call Mr. Sudbury, eves. GR 9-1906.

THE GOOD LIFE

Begins in a home you truly enjoy living in—a home that you are proud to entertain your friends in. We have such a home in the exclusive LANSDOWNE AREA. Only 4½ years old—3 bedrooms, electric kitchen, full basement with finished family room. The beautiful landscaping and hand-split shake roof add to the charm you deserve. Realistically priced at
$26,500
Phone Allan Klenman for appointment, eves EV 2-4693.

MARIGOLD

Neat and clean, 3-room home on nice double lot with fruit trees. Pembroke bath and large kitchen. Low down payment.
$4950
Will sell quickly.
Allan Klenman, Eves. EV 2-4693
RANDALLS LTD.
Phone EV 4-8109, 737 Pandora Ave.

ISLAND HOMES LTD.
2510 Douglas St. EV 6-2900

DE LUXE SIDE-BY-SIDE
DUPLEX

DRIVE BY
3339-3341 MAPLEWOOD

Drive by this attractive brand new 2,000 square feet plus side-by-side duplex. Spacious 15'x18' living-dining area, family size mahogany cabinet kitchen, two master bedrooms and 4-pce vanity bath on each side plus completely finished family rooms in full basements which are designed for individual in-law suites if desired. Separate furnace and laundry room. Ideal, picturesque location handy to all conveniences. For full particulars please call D. Munro EV 6-2996 or GR 7-1708. Exclusive listing.

THE ROYAL TRUST CO.

Excellent location, Oak Bay close to junior and senior high school. $1,500 down. Six-room stucco semi-bungalow. Living room, dining room, kitchen, 1 bedroom, 3-pce bath on main floor. 2 bedrooms up. Full basement. Oil hot air furnace. Drive-in garage.
Price $11,000

Ten Mile Point, 150' of waterfront property situated on Sea View Rd. Delightful view across Cadboro Bay to the snow-capped Olympic Mountains. Lovely garden with partial seclusion. This very charming 3-bedroom home with oil hot air heating.
Price $19,500
A. E. Coles
THE ROYAL TRUST COMPANY
1205 Government St. EV 3-4136
Evenings EV 2-8752

RUSTIC 6-YEAR-OLD HOME WITH beautiful sea view from large picture windows. Spacious living room, bedroom, kitchen, bath and utility. 2 extra bedrooms in basement. Oil-O-Matic heat. Low taxes. Garden, fruit and nut trees. $7,900. By owner. GR 8-2776.

N.H.A. 6 YEARS OLD. $3,000 DOWN. 6 rooms, fully modern. Full cement basement. Oil-O-Matic heat. Hardwood throughout, copper tank and double windows. Large 5½% mortgage. Full price $13,500. GR 9-3335.

FOR REMOVAL — COTTAGE AT Ardmore. All utilities. $750. Phone GR 5-3497.

OWNER SACRIFICE 6-RM HOME. $600 down. Terms. EV 3-3797.

150 HOUSES FOR SALE

SWINERTON STEWART CLARK LTD.
6?? Broughton St. EV 5-2481

JAMES BAY
3 BEDROOMS
$350 DOWN

Spotless throughout, recently redecorated. Living room, dining room. Smart kitchen and utility (stove included). Large lot with trees. Separate garage. Mo... payments like rent, only $75. ... taxes.

Full Price $6995

or offer. Exclusive listing. Please phone Mr. Ravington EV 5-2481 or Res. EV 2-8178.

WANT CHARM? COMFORT? OAK BAY

For the discriminating buyer, this perfectly delightful bungalow set in a picture garden. The home is not young being about 30 years old. LR is charming, brick FP, full DR, nicely finished den, 2 large bedrms, elec kit, bamt with auto stoker. Sep. carport. Quiet road. Secluded. Let me show you this at $13,800

Stuart Crickmay, EV 5-3170.

2378 CRANMORE RD.
$1500 DOWN

Liv rm, FP, din rm, FP, large kit, 3 BEDROOMS. Bamt. NEW PEGE OIL HEAT.

Price $7500

Mrs. Elliott, EV 3-9803.

SHAWNIGAN LAKE FULLY FURNISHED

You can start living immediately in your summer home, boats and everything provided. 3 bedrms plus screened sleeping porch. 21x15 LR with log fireplace, 3-pc bath tub, sep garage. Sandy beach, shallow water gradually deepening. Terms available.

Asking $15,000

Others available from $6,500. Please call Mr. Custance EV 5-2481. Eves. EV 6-2845.

WILLOWS
OAK BAY
4 BEDROOMS

Located on a large landscaped lot, near shopping, schools, and near sandy Willows Beach. Features thru hall, LR with FP, guest-size DR, elec kit with breakfast area. 2 bedrooms down (one could be a den) and two bedrooms up concealed stairway. Oil HOT WATER heating in full high basement. Drive-in garage. A clear title home at $19,950

Arrange to view with Mr. Crow. EV 5-2481, EV 2-0775.

HARRY FOSTER LTD.

Opposite "The Bay"
1732 Douglas St. EV 2-2101

"614 BAXTER"
(Off Glanford)
Owner Transferred
One Year — 3 Bedrooms

Very attractive stucco bungalow with full basement and attached garage. Owners transferred to Nanaimo (might trade for a home in that area). Floor plan features nice living room with FP, kitchen and dinette at front of house; 3 good bedrooms, full high basement with huge rumpus room area. O-O-M heat. Close to bus, school.

Full Price $13,900
Drive by to see over
Call Herb Hodgson, EV 2-2101, Res. GR 9-2114

IF YOU are a YOUNG COUPLE and have BABIES INSTEAD OF MONEY

and POPPA is hard working and well employed, and you would like to raise your children in a good residential area (High Quadra), and you require a dignified spacious home—and you believe that children should have their OWN PRIVATE BEDROOMS—and you believe in using the DINING ROOM on occasion (instead of the bar and stool routine), and father is handy with tools and insists on a full HIGH BASEMENT—Call Mr. Stothers. I have a wonderful family home with a lovely living room, family dining room, handy and convenient kitchen, full bath and two good bedrooms down, SEWING ROOM and TWO fine bedrooms up. Excellent wiring, copper plumbing, and a WONDERFUL HOT WATER AUTOMATIC HEATING SYSTEM. Low down payment and easy monthly terms. 18 years old, wonderful condition, spotlessly clean. Please call MR. STOTHERS, EV 2-2101 or GR 9-4487 eves.

3580 SAANICH RD.

This lovely stucco bungalow of 5 rooms, full basement, and Oil-O-Matic heat is clear title. NEAR NEW DOUGLAS ST. SHOPPING CENTRE. BUS. SEWER. Drive by. Low down payment.

Price $10,950

C. Vining, EV 2-2101, GR 9-3786.

VICTORIA REALTY LTD.
716 View St. EV 2-9145

OPEN HOUSE
644 BURNSIDE W
AT ADMIRALS

Located in Rowland Heights, north of Island Highway—turn right at Burnside traffic light from city—see signs. Five-room 1,200 sq. ft. no-step bungalow. Owner-built 1959. Price has been reduced. Attractive floor plan. Quality materials and finish throughout. See this bright home Wednesday or Thursday this week, 2 to 5 p.m. and 7 to 9 p.m.

Full Price $13,750

For prior viewing phone Mr. Forrest, EV 2-9145 or GR 9-5080.

HERE'S HOW!

To get your money's worth. Try your $2,000 down payment on a first quality 2-year-old 3-bedroom home. Very nice living room, good family sized kitchen with LOTS OF CUPBOARDS. Full basement with lots of area for playrooms, rumpus rooms, etc. Lot all landscaped (easy to maintain). Out of the high tax area, on a paved road with curbs. Nice family living, close to town. Owner transferred and really wants to go, so can give almost immediate occupancy. Call now, we can go anytime to view.

DICK SMITH
GR 7-1811 Res GR 7-2797
Morey & Johnstone Ltd.

SPLIT LEVEL
$4000 DOWN

3 Bedrms, Rumpus Room
In preferred residential area.
Large 5¾% Mortgage
For details about this lovely home please call MRS. SIMPSON, EV 5-6741, Northwestern Securities of Victoria Ltd.

OAK BAY SOUTH
4 bedrms—or 3 and den, this beautiful Tudor, lovely grounds, $3,500 dn or less. Price $13,950. WM. HOLLICK, GR 8-4489. Clarke & Wallace Realty, EV 5-8794.

BY OWNER—1,190 SQ FT, 3 BEDrms, stucco, full bamt, oil heat, 3 yrs old. Near school, shopping. $12,300. 1658 Sheridan. GR 7-6779.

LANGFORD
2 NEW HOUSES, 2 AND 3 BEDROOMS. GR 9-2550.

150 HOUSES FOR SALE

NORTHWESTERN SECURITIES OF VICTORIA LTD.
631 YATES AT BROAD
Phone EV 5-6741

"TRADE"

For your home at Cowichan Bay or Brentwood area, seclusion. For my large home on over 2 acres, close in Victoria.
Value of $14,900
For further particulars call TED CHARTRES, EV 5-6741 anytime.

"$13,500"

Four sensible sized bedrooms, living room—formal dining rm and large breakfast nook—kitchen with nine cupboards and all electric. Wired for washer and dryer. Full high basement with playroom for the children. Near schools and transportation in High Quadra area.
$13,500
With only $2,500 down. Phone JACK WILLIAMS for details. EV 5-6741.

"SEE IT"

Close to public, junior and high schools. Full basement, auto oil heat. 13x24 living room. 14x18 dining room, 10x11 den. Large cabinet electric kitchen. 3 bedrooms and framed for 2 more. Drive-in garage. Low down payment. Asking price only
$10,950
Call STAN ROZYLO EV 5-6741 anytime.

"OAK BAY"

A picturesque modern home in refined neighborhood, fireplace and built-in bookshelves in living room, 2 large bedrooms, some wall-to-wall carpets. Very clean, cheerful and sunny. Large lot with 8 fruit trees! With terms for the frist time on market for
$10,250
Call ALGIS KYNAS. EV 5-6741 or EV 6-4559.

"$1000 DOWN
4 BEDROOMS
HIGH QUADRA"

—Reasonable payments.
—Good treed lot.
—No through traffic.
—Hot water heat.
—Ideal for family.
$10,300
Call GORDON ANTHONY, Ph. EV 5-6741 anytime.

"1564 CHURCH ST."

A better than average two-bedroom home with a large finished room in basement for use as extra bedroom or den. 5 years old, O-O-M heat—each window fitted with custom aluminum window screens ($600 here), wonderful location. See the outside and phone me for a look on the inside. It is well worth the effort. JACK WILLIAMS. EV 5-6741.

"CITY"

If you are looking for an older type home, well constructed, new wiring, plumbing, floors and roof, electric hot water, located not far from water, phone J. RODGER EV 5-6741 or EV 4-5019.

"JUST LISTED"

Owner in U.S.A. selling 2-year-old home for less than a bargain! Two bedrooms, large cabinet electric kitchen with dining area, full cement basement with 2 rooms and bath, self-contained suite; auto oil heat. And there is an extra lot included, 50x100. Fully landscaped, fruit trees—all for
Only $10,000, terms.
Call now, STAN ROZYLO, EV 5-6741.

"DRIVE BY
1025 BANK ST."

To view this modern attractive 2-bedroom home call AKSEL PETERSEN, Ph. EV 5-6741 or EV 4-6571 anytime.

"THIS IS IT"
FAIRFIELD

4 bedrooms, or 3-room legal suite, 2 sets of plumbing. Lovely living room and dining room. One gas stove goes. Newly wired and decorated inside and out. Low down payment.
$9900
Please call DORIS ADAMS. EV 5-6741 or GR 9-3294.

"ESQUIMALT BARGAIN"
Illness Forces Sale

Neat as a new pin this 2-bedroom bungalow on 2 large lots is a steal for only $7,100. This home is situated on a quiet street in one of our most popular areas and features a lovely garden with various fruit trees. Value-packed with low down payment. The monthly payments of ONLY $55 per month will suit anyone's pocketbook.
Call MRS. BODELL at EV 5-6741 now!!

"4 BEDROOMS"
In-Law Suite

PLUS living room, dining rm, den, family kitchen, pantry, three sundecks, full basement, auto-oil heat, 2-car garage, grassy garden. Near bus, school, shops. Absolute tip-top condition throughout. No cleaning or painting needed.
Asking $8900
With quite easy terms if your credit is O.K. Please call MR. RICHARDSON, EV 5-6741.

"PANDORA REVENUE"

Well appointed older revenue. Gross income $120 per month PLUS large owner suite. On main bus line close to city. May be purchased on terms or $6,500 cash.

"750 DOWN"

All newly decorated, new wiring, 2 bedrooms (or 3), large dining room, living room, large tiled kitchen. Full basement with automatic furnace. Close to town on bus line—very little gardening. This is excellent value. 10% down ($750) balance $60 to $65 per month.
EXCLUSIVE
This is a bargain. CALL NOW. BOB PEEL or VICTOR WILLIAMS. EV 5-6741.

"VETERANS' HOSPITAL
NO STEPS"

Nestled at the end of a quiet cul-de-sac street. Plenty of privacy, modern 2-bedroom home only 5 years old. Immaculately kept. Owner wants a playroom for his little boy and will consider trading for a basement home. Now listed at $1,500 down at the
Bargain Price of $8950
Call GEORGE CHAN at EV 5-6741, Res. EV 2-9416.

"ESQUIMALT
VENDOR LEAVING"

YOU'LL GET A GOOD CAR, A MODERN RANGE AND FRIDGE FREE if you buy this cute 3-bedroom bungalow. In top shape inside and out. Seeing is believing!
Only $7100
With low down payment and easy terms! Hurry and call H. REGEN at EV 5-6741 day or night.

150 HOUSES FOR SALE

NORTHWESTERN SECURITIES OF VICTORIA LTD.
631 YATES AT BROAD
Phone EV 5-6741

"$100 DOWN"

Modernized, two-bedrm home close in—walking distance to town.
Only $7250
$75 monthly. Call N. HYDE anytime, EV 5-6741.

"VALUE SUPREME"

In this lovely bungalow, Jubilee area. Close to everything. Has a nice living room with fireplace, dining room, 2 good bedrooms (can be arranged as 3 bedrooms). 3-piece bath. Bright family kitchen and real nice sun porch. Has full basement, HA heat. Drive-in garage. Lot is small, grounds are neat. Taxes $70 per year. About $2,000 down, balance at $55 per month. Truly top value.
Full Price Only $6950
Please call ROY McGILLIVRAY, EV 5-6741 or EV 5-0987.

"NEAR THE SEA"

A cottage with warmth and character—gently sloping lot approx ½ acre and always a sea view. 2 bedrooms, different living room with fireplace.
EASY TERMS $6900
Please contact MRS. WOODS or J. J. WILLIAMS for details. EV 5-6741.

"MUST SELL"

2-bedrm home near Veterans' hospital. Auto oil heat, copper plumbing, full basement and fenced-in lot.
FULL PRICE ON TERMS
$6700
AKSEL PETERSEN, EV 5-6741 or EV 4-6571 anytime.

"$450 DOWN"

4-bedroom family home, close in, nice garden, trees. All vegetables planted. Lot 50x140. "Yes" only $450 down and $75 per month. Call now STAN ROZYLO EV 5-6741 anytime.

"SACRIFICE FOR CASH"

Due to PENDING FORECLOSURE this spotless 2-bedroom bungalow must be sold immediately for cash. This is a real bargain for a retirement home or for a rental unit.
Asking Price $5500
Call PAT MURPHY EV 5-6741 or EV 5-6984.

"$400 DOWN"

I have several very good low down payment bargains to show you, 2 or 3 bedrooms, with or without basement, all near schools, bus and shops. End prices from
$4950
Call ALGIS KYNAS EV 5-6741.

DOUGLAS REALTY LIMITED
1710 Douglas Street EV 5-8784
(Opp. Hudson's Bay Store)

YOUR OWN TENNIS COURT

A lovely home on level lot 60x180 in lawn. 15x12 LR with FP, DR, 3 bedrms, HW flrs, FP bsmt, O-O-M heat. Only 3 yrs old, beautiful condition. Fairfield. $2,000 down on
$15,750
Mr. Goodsell, EV 5-8784 anytime.

$4000 DOWN
SPACIOUS DUPLEX

Auto oil heated, stucco exterior, 1 ste steadily rented at $85. On ¼ ac lot, close to all services, nr Quadra St.
Price $16,800
Mr. Yeo, EV 5-5098 eves., or EV 5-8784 days.

1014 FALKLAND RD.
OAK BAY

Drive by this attractive stucco bungalow, then phone me for an appt to see thru. LR, DR, elec kit, 2 bedrms and den on main flr. FC bsmt with oil heat, extra bedrm and toilet. Easily cared for garden with lawns, shrubs and shade trees.
Full Price $16,000
R. Bayne, EV 5-8784 anytime.

OAK BAY BORDER
EXCLUSIVE
$1000 DOWN

2 lots nicely landscaped, 3 bedrms, FC bsmt, sep garage, Lge cab elec kit with din area, HW flrs, lge LR with FP, sep dining rm.
Full Price $9000
W. Davies, EV 5-8784 anytime.

METCHOSIN

Over an acre with complete seclusion and excellent sea view, 2 bedrms, spacious LR with FP, lge kit and utility. Just a few steps. Fully modern in an area of expensive homes. City water. Sorry we need all cash.
Full Price $12,500
Bill Felton, EV 5-8784 anytime.

NO DOWN PAYMENT

3
HOUSES OPEN FOR INSPECTION

Split level, full basement, contemporary, conventional.
1,145 sq. ft.

FRIDAY, 7-9 P.M.

Beckwith at Panorama
Just off Quadra

BYRON PRICE
EV 5-2458, 1314 Quadra

FINANCIAL SURVEY LTD.
1324 Government St. EV 4-9305

ESTATE SALE
CAMROSE-SALSBURY AREA

Pretty and immaculate pre-war 5-rm stucco bungalow with fully lined high basement. This attractive home has many features not ordinarily found in houses priced as low as this property. Nestled in a picturesque setting of oaks, fruit and ornamental trees on approx 1/3 acre. This fine home has now come on the market for first time since built. Very reasonably priced at
$9500
An exclusive listing with A. E. Seeber, EV 4-9305, res. EV 5-2875.

PRIVATE SALE, OAK BAY, 1717 St. Ann St. 1,350 sq. ft. 3 bedrooms, sitting room, dining room, kitchen, bathroom and utility. Oak floors throughout and completely redecorated. Full basement with extra room. Drive-in garage and new carport. Automatic oil heat, modern wiring. Convenient to shops, elementary, junior and senior high schools. Full price, $15,300. Open for inspection. For further particulars phone H. G. Burling, EV 4-8807.

1-STOREY, 3-BEDROOM, CLOSE TO everything. Sun porch. Garden, fruit trees. $5,500 including stove, etc. Clear title. EV 5-3678.

150 HOUSES FOR SALE

BOORMAN INVESTMENT CO. LTD.
611 FORT STREET EV 3-7124

OPEN TO OFFERS

TO CLOSE AN ESTATE
3450 WHITTIER STREET
Asking price reduced to
$5500
Please phone Stan Cornish, bus. EV 3-7124; res. EV 2-5878.

RENTING? WHY?

For only $60 monthly and a low down payment you can own a spotless 5-room home with full basement and good furnace. Well-kept garden and separate garage. Gas range included in full price of
$6750
Hurry for this one. Call Mr. Kay now. Bus., EV 3-7124; res., EV 5-8852.

FAIRFIELD-GONZALES
EXCLUSIVE

Owing to owner's move to Vancouver this immaculate stucco bungalow with entry hall, 18x15 LR, open fireplace, two bedrooms approx 13x12'9" and 12x9', electric cabinet kitchen with table area, and four-piece bathroom with tile splash, is offered for quick sale. Full high concrete basement with oil package unit. Beautiful garden in lawns, shrubs, etc. Separate garage. 1961 net taxes $178.45. This home is especially attractive for a retired couple being on level ground and convenient to beach, bus and stores.
REAL VALUE
Price $10,950
For appointment please phone Stan Cornish, bus., EV 3-7124; res., EV 2-5878.

$11,950
NEW!

Shop around, you won't find another buy like this. Close to stores, schools, bus. 3 bedrooms, large dinette, colored Pembroke bath, full basement, extra plumbing, oil heat, drive-in garage and fenced lot. Good terms.
Call Phil Simpson, bus. EV 3-7124, res. EV 3-8317.

MT. DOUGLAS
"DOWN A COUNTRY LANE"

This home has something to offer which is a little different. You will like the cosy sun rm with a view of the sea and wooded hills. 5-star kitchen, gleaming Arborite counters, nice LR. De luxe panelled rumpus rm. FP, 3 bedrms; ½ acre; separate attached garage.
Reduced $1,000 to
$14,950
(Exclusive) R. F. [illegible] Harris, bus., EV 3-7124; res., GR 7-2998

$10,800
SEAFRONT
WEEKENDER

You will be snug in this waterfront retreat. No phones will ring. You will use lamps or perhaps a lighting plant. The home is solid, spacious, and fairly dripping with charm. 2½ full acres. A separate cottage for guests or late risers. Ideal for doctors or those in public life, who, like Garbo "Want to be left alone." Pittance down, balance $70 per month. Call Dar Garside, Bus. EV 3-7124, Res. EV 5-0227.

WESTERN HOMES LTD.
1738 DOUGLAS STREET

OPEN HOUSE
61 Cambridge St.
Sat., June 10, 2-5 p.m.

Fairfield district, close to Beacon Hill Park and sea. White siding and stucco, entrance and through hall plan, large LR, open FP, full DR, two BRs and CCs, 3-piece standard bath. Spacious kitchen and cab pantry, oil range included. Basement, HA furnace. Clear title, good terms if desired.
Price $9250
Please call Cliff Green, GR 9-3759.

SOOKE POTHOLES

Swimming pool adjacent to this absolutely delightful secluded log cabin summer home with rustic rock FP, located on approx 4 acres of park-like property with over 200 ft. of river frontage with natural swimming hole. ¾-hr from town and you're really living.
Full Price Only $4950
Terms. Call Ken Jensen, EV 2-2157, EV 6-6208.

GLEN LAKE
$975 DOWN

3 BRs, LR, DR, lge family kitchen, Pembroke bath, utility plumbed and wired, Oil-O-Matic heat, HW floors, attached sep garage. A very attractive stucco and siding home only 2 yrs old and in excellent condition. Owner going east and is really ready to deal on a
Full Price of Only $9450
Call Ken Jensen, EV 2-2157, EV 6-6208.

FAIRFIELD
THREE BEDROOMS
OIL HW HEAT
LOW DOWN PAYMENT

Immaculate is the only word that will describe this home in a top close-in location. Living room, dining room, kitchen, 3 bedrooms. Full basement, oil hot water heat, drive-in garage. This is a must see, at the low full price of
$10,750
Call Johnny James, EV 2-2157 anytime.

$500 TO YOU

Plus a house of any size to be built on your lot in any area. On our lot, you need very low down payment. Material and workmanship NHA or better. Also, NHA mortgage provided. Payments to suit your income. Phone
KASAPI CONSTRUCTION CO. LTD. EV 5-5614

$500 DOWN

3 BEDROOMS
60x132' lot. High location. Very solid older home only $5,950 full price. $500 dn. Dial Cliff Stretch or Fred Bergman EV 5-6741. Northwestern Securities of Victoria Ltd.

GORGE—$900 DOWN

Cute little 2-bedroom cottage on high lot close to bus. Good foundation. No high steps. Fruits. Balance $60 mo. Full price $7,450.
Mr. Harris, eves. GR 7-1196
C. G. HEISTERMAN & CO. LTD.

TO SETTLE AN ESTATE
$8,500—Oak Bay on Transit Road. Six-room older-type home with full basement. Consists of hall, living room with fireplace, dining room, kitchen; upstairs to three bedrooms and bathroom. HA furnace piped to all rooms. Separate garage. Lot size 50'x162'. Duroid roof, shingle exterior. Drive by 909 Transit Road. Terms, cash if possible. Reasonable offer considered.
F. Marconi, EV 2-6111
After hours GR 8-3549
THE CANADA TRUST COMPANY

OWNER—UNIVERSITY AREA
Clear title, 2-bedroom modern stucco bungalow near all facilities. Few steps, through hall, large living room with attractive slate fireplace, built-in mahogany bookcase. Hardwood floors, colored fixtures, dining area in electric cabinet kitchen, decorator colors, automatic oil heat, $10,800 cash. GR 7-3455.

BEACH DRIVE DUPLEX
NEAR WILLOWS PARK
Large suites featuring oil hot-water heat, twin-size bedrooms. If location means something to you, you will want to see this, $29,500. Please call Mr. Hawkes at Douglas Hawkes Ltd., EV 4-7128; res. EV 5-2369.

OWNER SAYS SELL MY LITTLE home, $3,300—it's vacant. Try your down payment. MRS. SIMPSON, EV 5-6741. Northwestern Securities of Victoria Ltd.

3-BEDROOM; OIL-O-MATIC, BASEment, garage. Cash or terms. $8,000. EV 2-5791.

BY OWNER, 3-BEDRM SPLIT-level, Ten Mile Point, Postle, phone GR 7-3728.

150 HOUSES FOR SALE

$ $ $ $ $ $ $ $ $ $ $

3 BEDROOMS
$2000 DOWN

1. $97 Per Month including taxes.
2. Modern 2-Year-old.
3. Full Basement.
4. Very good district.
5. Must Sell.

Call
C. L. (Buzz) Fraser
now at EV 5-4335 or
EV 2-8117

Newstead Realty Ltd.

$ $ $ $ $ $ $ $ $ $ $

PRIVATE—639 HARBINGER AVE. Large family home and revenue, cash to mortgage. Price $9,450. 4-6.30 p.m.

Money-Saver!

by Laura Wheeler

Sagging springs? Webbing torn? New upholstery needed? Do the job yourself—and save.

Send for Pattern 680 today! Even if you've never tried before, these step-by-step instructions will show you exactly how to repair and upholster furniture!

Send thirty-five cents in coins (stamps cannot be accepted) for this pattern to Laura Wheeler, care of The Daily Colonist Needlecraft Dept., 60 Front Street West, Toronto, Ont. Print plainly pattern number, your name and address.

Just off the press! Send now for our exciting, new 1961 Needlecraft Catalogue. Over 125 designs to crochet, knit, sew, embroider, quilt, weave—fashions, home furnishings, toys, gifts, bazaar hits. Plus free — instructions for six smart veil caps. Hurry, send 25c now!

To Size 48

by Marian Martin

Whip them up in just a couple of hours — wear them day after day with skirts, slacks! These breezy, easy blouses are deftly designed to flatter larger sizes.

Printed Pattern 9178: Women's sizes 36, 38, 40, 42, 44, 46, 48. Size 36 top style takes 1⅝ yards 35-inch fabric; lower 1⅝ yards.

Send fifty cents (50c) in coins (stamps cannot be accepted) for this pattern. Please print plainly size, name, address, style number.

Send your order to Marian Martin, care of The Daily Colonist Pattern Dept., 60 Front Street West, Toronto, Ont.

100 Fashion Finds—the best, newest, most beautiful printed patterns for Spring-Summer, 1961. See them all in our brand new color Catalogue. Send 35c now!

150 HOUSES FOR SALE

BYRON PRICE
1314 Quadra EV 5-2458

3 OR 4-BEDROOM
$650 DOWN OR LESS
$5200 FULL PRICE

Located close in and in a very good area. Property is fenced with various fruit trees. This older home is in good condition with LR, kitchen, 3 bedrooms, den or fourth bedroom, full basement. This will not last. Call V. Wong, EV 5-2458, EV 5-2074.

FAIRFIELD
$6300

A beautiful location on Chester Street. Very well kept, 2 bedrooms and bathroom up. Large sep DR and LR. Kitchen has eating area with ample cabinets. Full basement with dr-in garage. Clean throughout. Open to OFFERS. To view call N. Krienke or Chas. Giddy, EV 5-2458.

4 BEDROOMS
A Home Built Around a Patio
$2975 DOWN

A wonderfully different home featuring post and beam design—the large living room, dining room and family room are built around a sun patio (with barbecue) which is in the centre of the house. In addition to the four large bedrooms, there is a utility room off the very functional kitchen. You must see this architect-designed luxury home. Full price (plus NHA insurance).
$17,175

F. N. CABELDU LTD.
1212 Broad St. EV 3-7174
Established 30 Years

SPACIOUS 2-BR BUNG
FAIRFIELD

16-year-old stucco home located on 60'x120' lot, close to buses and shopping plaza. Large living and dining rooms. Family kitchen with laundry room off. Rumpus room. Hot-water heating. Out-of-town owner will consider all reasonable offers.
$13,250

7-ROOM RANCHER
CLOSE TO BEACH

Located on choice ¼-acre sea-view lot on Ten Mile Point. Built in 1950 this no-step home has many extras including a patio with barbecue. Taxes $273. Terms.
$18,800
Call Bryan Leverton, EV 3-7174, res. GR 7-2229 on these two listings.

OAK BAY

An older-type bungalow of five rooms plus an extra room in full bsmt. Spotlessly clean throughout, this home is situated on a quiet street close to shops, schools and transportation. Lot size 50'x120' with neat garden. Trade for smaller home close in will be considered. Full price
$7950
Call B. F. Gorely, EV 3-7174 or res. GR 7-6732.

FRANK A. MARTIN AGENCIES LTD.
1114 Blanshard St.

OAK BAY BORDER

An attractive bungalow in a better class area. Living room and dinette, cabinet electric kitchen, 2 bedrooms, 4-piece bath, separate garage. Ideal for retired or young couple. Full price $8,500. Terms can be arranged. For full information please phone Reg. R. Wright, EV 5-8704 or EV 2-8554.

SHELBOURNE DISTRICT

New 6-room bungalow-type dwelling in immaculate condition. Choice district—close to shopping centre, transportation and schools. Full basement, attractive rumpus room with bar. Basement garage. Full price, $13,500 with terms. For further information, phone Cec. Bird at EV 5-8704 — Evenings at EV 4-5422.

TERRIFIC VALUE

In this clean and bright 3-bedroom Esquimalt home which is located close to Work Point and handy to Naden. See the many extras which are included in the full price of
$7100
Call now, Harry Wood, GR 7-3421, EV 5-8704.

COSY COTTAGE
GORGE AREA

JUST LISTED
ONLY $5350

First time offered for sale. Well-kept cosy 2-bedroom home conveniently located in a very pleasant quiet area just one block from bus. Spacious entrance way or sun porch to comfortable bright living room, fireplace, lovely kitchen, range included and 3-pce bath. A retirement dream in a picturesque setting with well-kept grounds. Please call Mr. D. Munro EV 6-2996 or GR 7-1705.

C. N. MONTAGUE CO. LTD.
1028 Blanshard at Fort. EV 4-9318

OAK BAY
4 BEDROOMS

LR 24'x18', granite FP, guest DR. Oak floors. Hot-water oil heat.
Full Price $19,950
Ruth E. Hutcheson
EV 4-9318, GR 8-3536

ESQUIMALT—$6700

4-room bung with cosy living room, 2 bedrooms, attractive bathroom. Spotlessly clean. Utility rm. Lot fenced. Close to schools. Taxes $101. Owner leaving city—open to cash offers.
Miss Preston, EV 4-9318, EV 3-7955.

RUSTIC CHARM—1568 WESTALL AVENUE
Realize your dream of a beamed living room ceiling, stained wood walls, solid construction. Lights, sidewalks, paved street, 4½ rooms of comfort, lovely garden, shrubs, flowers, vegetables, etc. Oil-O-Matic heating. Separate garage. Paved driveway. Priced reasonable for QUICK SALE at only $7,950. Exclusive listing with Len Wright, EV 2-2101; Res. GR 7-1650. HARRY FOSTER, LTD.

OPEN TO LOW DOWN PAYMENT On this 8-room, 2-bathroom good condition home, set up for revenue if desired with monthly payments as low as $45 P.I.T. if upstairs rented. Open to offer on asking price of $8,850. King Realty, EV 2-2131. Lee Hallberg, EV 3-8510.

PRIVATE SALE—ATTRACTIVE 3-bedroom stucco bungalow, Fairfield. 2½ years old, 1,250 sq. ft. Basement, garage, paved drive and walks. Large living room. Mahogany kitchen cabinets. Owner transferred, will sell less than cost. Low down payment if required. Phone EV 4-6332.

BY OWNER
New post and beam, 2 large bedrms. Spacious LR and kit. Ceramic tile. Colored fixtures. F.P. Carport, sundeck. OH Attractively different. $12,600. $3,000 down. GR 8-2118.

SPOTLESSLY CLEAN, QUITE new 3-bedroom bungalow. Built for easy, economical living. Close to schools and Shelbourne shopping centre. Will accept car as part of easy terms. Please call owner at GR 7-2218.

HILLSIDE
Duplex or family home, 2 bathrms, 3 ranges, 1 oil and 2 gas. Space heater. Full price $5,950 with $1,500 down, or offer.
Call Mr. Sudbury, eves. GR 9-1906. RANDALLS LTD. EV 4-8109

RETIREMENT HOME — BRAND new, 2 bedrms, no steps. On Gordon Head bus route. $10,500 with terms. L. Jenkins, GR 7-1127, King Realty, EV 2-2131.

150 HOUSES FOR SALE

H. E. FOWLER & SONS LTD.
EV 5-2496
GR 8-2775

$500 DOWN, 3 BEDROOMS, FULL BASEMENT, DRIVE-IN GARAGE, 2 YEARS OLD, ON SEWER, 6% NHA, 734 CHESTERLEA ROAD. FULL PRICE $13,685.

3 BEDROOMS, FULL BASEMENT, DRIVE-IN GARAGE, RUMPUS ROOM WITH BUILT-IN TV, 5¾% NHA, $2,000 DOWN, FULL PRICE $15,300. 3881 LORETTA DRIVE.

2 BEDROOMS, NICE CONDITION, 1641 KNIGHT AVE. $2,000 DOWN. FULL PRICE $9,900.

TRIPLEX, REWIRED AND NEW AUTOMATIC OIL HEAT, NEWLY DECORATED. 1072 DAVIE ST. FULL PRICE $14,950. TERMS.

2 BEDROOMS, LIVING ROOM, KITCHEN, NICE SUITE IN BASEMENT, DOUBLE GARAGE AND WORKSHOP, NEW HOT WATER HEATING SYSTEM. A BARGAIN AT $14,700. 188 W. OBED AVE.

If you are thinking of building, see us first. It pays to deal direct with
H. E. Fowler & Sons Ltd.
General Contractors
556 Johnson Street

DON'T DISTURB QUAIL: They and the pheasants are nesting up here now; but DO disturb owners at 1147 Camrose Crescent, $12,950, 4 bedrooms. EV 2-6809.

LARGE 2-BEDROOM, FULL BASEment. Lot 136'x110'. Vegetables, fruit, berries. Sacrifice. Terms. 804 Vernon.

TWO-FAMILY HOME, CLOSE-IN. Renovated, redecorated, spacious, good terms. $5,000 down. Owner, EV 4-9242.

LOVELY SEA VIEW, 3-BEDROOM, split-level, in Gordon Head. Owner. After 5.30 p.m. EV 2-8523.

151 COUNTRY HOMES and PROPERTIES

LANGFORD AND COLWOOD

WANT LOWER TAXES IN NICE COMMUNITY?

$4,350 CASH
This cute 2-bedroom home just needs an elderly couple. Taxes less than $10 net.

$4,950 CASH
2-bedroom home with 1 acre, ½ mile from village. City light and water. Taxes $15 year net.

$500 DOWN
2 or 3-bedroom home, large living room, garage, good location. Full price $7,500. Taxes $32 net.
Treed building lots and acreage in good locations, ranging from ¼ acre to 40 acres.
Call Aubrey Jenkins at GR 8-1729 or Res., GR 8-3619.

OPEN ALL DAY SATURDAY
GRANT AND JENKINS REAL ESTATE
606 GOLDSTREAM AVENUE
GR 8-1729

FRASER BISCOE
750 Pandora Avenue EV 3-9413

CORDOVA BAY

Are you looking for a lovely view from every window? A beautiful home that is easy to keep that way. 2 or 3 bedrooms, double plumbing, close to beach, store and transportation. Must be sold, owner transferred.
Full Price $20,000

251 HARTLAND RD.
5.6 ACRES

Raise your own meat or ride your own horse. New panelled home with 2 bedrooms, large living room with fireplace. Cabinet kitchen and utility room. Barn with four box stalls, all fenced. Could be suitable for V.L.A.
Full Price $14,000
ALEX MacLEAN, Res: EV 3-7243. Off. EV 3-9843 or EV 3-9413.

COUNTRY LIVING
IN 3½-MILE CIRCLE

YET CLOSE IN TO TOWN. JUST ABOUT ONE ACRE OF LAND, 286 x 150, STANDS THIS GLEAMING WHITE SIDING, 10-YEAR-OLD BUNGALOW WITH DRIVE-IN GARAGE. 2 BEDROOMS, LARGE LIVING ROOM, SPACIOUS CABINET KITCHEN, 4-PC BATH, LARGE UNFINISHED UTILITY OR THIRD BEDROOM. THIS DESIRABLE PROPERTY COULD BE SUBDIVIDED OR MAKE A TREMENDOUS VEGETABLE GARDEN, ALL COMPLETELY CLEARED AND UNDER CULTIVATION. TERMS EASY: $1500 DOWN, $70 PER MONTH. PRICE EVEN BETTER AT ONLY
$7800
CALL LEN LeDOUX, EV 3-9765.
FAIRFIELD REALTY
335 COOK STREET
VICTORIA, B.C.

WEST ROAD
APPROX 2 ACRES
MUST BE SOLD

Six-room house must be sold. Second cottage. Opportunity for road-side stand. Owner moving up Island. Surely there is value here, for someone who wants to work and improve this property. Oil furnace.
Asking Price $8500, Terms
Mr. Randall, eves. EV 2-5447
RANDALLS LTD. EV 4-8109

SOOKE WATERFRONT
200 feet of beautiful beach waterfront. Plus 5 acres, ¾ cleared. Plus livable older home, 2 bedrooms, LR, FP. This undoubtedly is the best beach waterfront in East Sooke. It has everything one would want. Few sites, GOOD anchorage. Good swimming. Complete protection. Good views. This property will surely double in value in a few short years. Enjoy life here. Take advantage of this. Granny and Grandpa must join their children and leave this wonderful spot they have truly enjoyed for 13 years. Terms can be had. Call Mr. K. MacFarlane now and see this wonderful buy, at EV 6-2996 or EV 4-7677 res. Island Homes Ltd., 2510 Douglas St.

ON SPROAT LAKE, LARGE 3-bedrm home 18x18 LR, fireplace, 90' lake frontage with approx 1 acre land, some fruit trees, shrubs, flowers, etc. Nice beach for children, floats, boathouse. Must be seen to be appreciated. Terms may be arranged. For information write Victoria Press, Box 621.

McCANDLESS REALTY
830 Fort St. Phone EV 3-6111
SPECIAL—CROFTON, B.C.
$1,000 DOWN. Approx. 2¼ ACRES plus neat furnished bungalow. Close to post office and 3 minutes to beach. IDEAL FOR HOLIDAYS OR ALL-ROUND LIVING. Price only $4,500.
Eves. Mrs. Ramsdale, EV 4-5855

LOVELY, NEW, 4½-ROOM BUNGALOW in quiet Colwood, near schools, shopping centre. Exterior is eye-catching; interior, all you could wish. Low taxes. At builder's low price. GR 8-1791.

1-bedroom Home, 1 acre	$5,500
2-bedrm Home, 1 acre	$10,500
2-bedroom Home, 20 acres	$7,050
1-bedroom Home, 23 acres	$6,500

Also Others
George Dickason, eves. EV 5-7201
KING REALTY, EV 2-2131

SOOKE DISTRICT
$500 down buys 2-bedroom modern home on acreage, full price $5,500. Also, good modern home on lovely acre, $9,000. For particulars phone C. H. Cyr 472-5544, King Realty, EV 2-2131

COUNTRY ESTATE
Seafront, approx. 160 acres. Older cottage of 6 rooms. Good water supply. Light and phone. Price $35,000. East Sooke, Victoria Press, Box 646.

FOR SALE AT SARATOGA BEACH —New 4-room modern bungalow, oil heated, full basement, fireplace, 300 ft. to beach. For particulars phone owner, EV 4-0998.

151 COUNTRY HOMES and PROPERTIES

BRENTWOOD PROPERTIES

Close to the SEA, fishing at your door, close to everything, 4-room home, bath, furnace, garage, only $6,900, terms with low interest and payments.

Retirement bungalow, modern 5 rooms, hardwood, oil furnace, fireplace, NO STEPS, for the cash buyer, $9,900. Market value $10,500.

5 Sea-view acres, very close to sea. Larger home with suite. $2,500 down handles, frontage on one road can be sold as lots.

2 Seafront homes, $25,000 each, one 3-bedroom, one 4-bedroom. Offers considered. Phone or see Brentwood Properties Ltd., GR 4-1141, Res. GR 4-2106 or GR 4-2078.

VLA

1,200 sq. ft. 3-bedroom home with attached carport. LR with fireplace. Large family kitchen, mahogany cabinets, separate utility room, storage room. Hardwood floors, auto-oil heat. Fully insulated.
Full Price $12,500

$6400

4-rm stucco bungalow ideal for older couple. Separate garage, large fenced lot in lawn. Situated on Peatt Rd. in Langford. Oil range included.
Call C. G. Cunningham, GR 8-2576. Douglas Hawkes Ltd., EV 4-7128

N. PENDER, BEDWELL BAY, 1 acre and well. Terms. GR 9-1908.

PRICE DAVIES AGENCIES (Brentwd) GR 4-1812, res. GR 4-1898

USE CLASSIFIED FOR SALE, FOR RENT, FOR HELP WANTED.

153 WANTED TO BUY HOUSES

Established Salesman
Needs Colwood Home

Langford, Gorge or Esquimalt considered. He has $1,000 down and $70 to $75 month. 2 bedrooms acceptable as he has just 2 girls 3 and 4 years old. Basement not necessary. Price range $6,500 to $8,000. Older home considered if in reasonably sound condition.
My client has a good credit rating and steady position with a national firm.
Would you give me a call if your home might suit? If you need more cash, refinancing through our office is often possible. Please call C. G. Cunningham, GR 8-2576.
Douglas Hawkes Ltd., EV 4-7128

URGENT

My client requires, before July 1st, a 2-3 bedroom home, with basement, automatic heat and convenient to bus. Good down payment.
Price up to $13,000
Phone MAURICE N. SMITH Now, EV 5-6741. Northwestern Securities of Victoria Ltd.

$17,000 - $20,000 CASH

For large family home, 4 bedrms. Royal Oak, Elk Lake, high Quadra area, ½ acre at least.
Ruth E. Hutcheson
EV 4-9318, GR 8-3536
C. N. MONTAGUE CO. LTD.

URGENTLY NEEDED

We are desperately in need of good 2 and 3-bedroom homes in any nice area. Please call immediately.
LEACH & SPARKS
EV 3-4117 GR 7-6510

CASH IN HAND
FOR PROPERTIES

That could be rented immediately. Call George Thorneloe, GR 7-2771, EV 6-3231, Colony Realty Ltd.

CLIENT ARRIVING IN THE NEXT WEEK requires 2-bedroom basement home in any good location. Can be CASH deal. From $8,000 to $10,000 full price. Call Herb Hodgson, EV 2-2101, Res. GR 9-2114, Harry Foster Ltd.

M.L.S.
Now is the time to let a realtor come to the aid of your problem! If you have tried to sell your house in today's market and found it difficult to do so then just call your
Multiple Listing Service
54 Members
Qualified to Help You
EV 3-2225 1216 Broad St.

I AM A RENTAL INVESTOR WISHing to purchase a 2 or 3-bedroom home, close to school and transportation. I can pay cash or cash to mortgage, so if your home is suitable for rental purposes, please call my agent, MR. BILL HODGSON for prompt inspection. EV 5-6741. Northwestern Securities of Victoria Ltd.

I WILL BUY YOUR 2 OR 3-bedrm home IMMEDIATELY for cash if it's suitable for rental purposes. For fast action call my agent, Mr. J. Ramford at Colony Realty Ltd., GR 9-3168 or EV 6-3231, anytime.

WITHOUT OBLIGATION
A free inspection and estimation of the value of your property. Phone anytime Mr. R. de Montigny, EV 6-3231. Colony Realty Ltd.

CASH UP TO $7,000 FOR A GOOD 2-BR bungalow, prefer Gorge. Call Gordon Anthony, EV 5-6741, for immediate inspection. Northwestern Securities of Victoria Ltd.

SELL YOUR 2 OR 3-BEDROOM family home now for cash to private investor for income properties. Call Grant Farrell, EV 5-0189, EV 6-3231, Colony Realty Ltd.

HAVE LARGE LOT, CLOSE IN, AS down payment on small house. Apply Victoria Press, Box 655.

154 PROPERTY FOR SALE

SUMMER CAMP

Treed lots, ½ acre and up, $25 down, $25 mo. See sign 18 mi out Sooke Rd.
Ruth E. Hutcheson
EV 4-9318, GR 8-3536
C. N. Montague Co. Ltd.

NORTH DOUGLAS

Sewered lots, approved NHA. Will sell for cash or on terms. Also interested in trading. What have you? Call S. Stephens of Douglas Hawkes, EV 4-7128 or home, EV 3-7844.
Pat Bay Highway, just under 1 acre, commercial zoned, fronting on two roads. Only $4,500. Call S. Stephens of Douglas Hawkes, EV 4-7128 or home, EV 3-7844.

WHAT'S NEW?
"LOTS"
AT MATTICK'S
Would you like to live where you are, or,
1. Across the road from safe and lovely beach?
2. A 9-iron away from the great new pitch and putt golf course?
3. Within a sunny stroll to the world's best farm-fresh market?
4. On the future-planned Beach Drive extension?
5. Where there are no huge fancy "improvements," taxes for sewer, road, water, curbs and sidewalks?
6. Where the kids can walk to school in five minutes?

All at realistic cost, $1,500, $1,800 terms, if required. Limited number of lots available, but excellent choice for early applicants. Contact Bill Mattick at Mattick's Farm, Cordova Bay Road. GR 9-1636.

CITY
ONLY 3 LEFT
CLOSE IN — TREED
60-ft. by 80-ft. frontage; all new homes in area. "Builders: buy now, build later." Reserve building site. Offering terms. Contact C. Giddy or N. Krienke, EV 5-2458. Byron Price, 1314 Quadra Street.

ESQUIMALT LAGOON — CHOICE level, sea-view lot, 70x150. Price $2,500. Call Mrs. F. Money at RITHET'S, EV 2-4251; res., EV 4-5160.

62 ACRES, 2-ROOM COTTAGE. Trout stream. 8 miles from city. $6,200. EV 2-3286.

DUPLEX LOT, 80x115, $2,400
STOCKTON CONST LTD.
GR 7-3223

COLWOOD LOTS — LANGHOLME Drive. Easy terms. GR 8-2119.

LOT 65X163, ALOHA, LAGOON. $2,500 cash or near offer. EV 2-6437.

154 PROPERTY FOR SALE

TURN OFF QUADRA AT REYnolds. Drive one block to Cumberland. Turn left. Drive to the very end of the road. If you like this area call Don Bacon, J. H. Whittome & Co. Ltd. Two lots now available. One $1,300 and one (oversized) $1,950. EV 2-4255.

GORDON HEAD LOT
Owner has bought house and will sell this excellent building lot. $2,600. Try an offer. Phone JACK WILLIAMS at EV 5-6741. Northwestern Securities of Victoria Ltd.

LOT FOR SALE, 63 x 204, ON WHITtier Avenue. GR 8-1540.

155 PROPERTY WANTED

WANTED
Royal Oak lot, at least ¼ acre.
Ruth E. Hutcheson
EV 4-9318, GR 8-3536
C. N. MONTAGUE CO. LTD.

3 CLIENTS, OAK BAY
Am looking for 2 homes of 3 bedrooms, price range from $14,000 to $18,000, and 1 home of 4 bedrooms, 2 bathrooms, from $16,000 to $20,000. If your home is for sale, call S. Stephens of Douglas Hawkes Ltd., EV 4-7128 or home, EV 3-7844.

URGENTLY REQUIRED
Large city or Saanich lot, suitable for small hall with some parking area. Our client will trade large equity in good city revenue property as payment on clear-title parcel. Call H. Forrest, GR 9-5080 or c/o Victoria Realty Ltd., EV 2-9145.

IMMEDIATELY
Contractor needs apt-zoned lot in near downtown area. For further details phone V. Wilson, Victoria Realty Ltd., EV 2-9145 or GR 9-6662.

LOTS, UNDEVELOPED PROPerty, close in. Kasapi Construction, EV 5-5614.

BUILDING LOT ON SEWER UNder $2,000. GR 7-3728.

156 ACREAGE FOR SALE AND WANTED

CITY ACREAGE
1 Acre—$16,000
Zoned for light industry, excellent location, close in. H. Mitchell, Ph. EV 5-8704.
FRANK A. MARTIN AGENCIES LTD.
1114 Blanshard Street

ACREAGE WANTED
Two or more acres with some level cleared land. Saanich Peninsula preferred. Also 5 to 10 acres near Royal Oak with or without buildings. Please call Leonard Thomas at Douglas Hawkes Ltd., EV 4-7128 (Res. EV 3-5685).

FOR SALE, 3 ACRES, $7,000. PH. GR 9-3991.

158 FARMS FOR SALE AND WANTED

WE SOLICIT YOUR LISTING OF FARM, COUNTRY PROPERTY, ACREAGE, ETC.
Phone the Country Specialist, ALEX MacLEAN, at
FRASER BISCOE
750 Pandora Avenue EV 3-9413

GORDON HEAD
1⅓ acres, 2-bedrm stucco, semi-bungalow, basement, 2-car sep garage. Workshop (wired). Approx 20 fruit trees. High location. Low taxes. Full asking price $11,500. Consider small 2-bedrm bung in part exchange. Illness reason for selling. Stan Ryland: EV 4-9305, res. EV 3-3520.
Financial Survey Ltd.

WANTED
3 to 10 acres farm land, age of buildings no problem for cash customer. Phone GEORGE CLARK, Northwestern Securities of Victoria Ltd., EV 5-6741 or EV 2-3453.

SAANICH 3.85 ACRES, 2½ ACRES in strawberries, ready to be taken off. EV 3-7919, after 7 p.m.

NEED READY CASH?

- For Garden Needs
- For Your Coming Summer Vacation
- For Spring Wardrobes

Here is a list of the many items you may find among the "don't need" articles around your home . . .

- Clothing
- Desks
- Dining Sets
- Electric Motors
- Fishing Tackle
- Furniture
- Golf Clubs
- Guns
- Typewriters
- Television Sets
- Toys
- China
- Chairs
- Coffee Tables
- Garden Tools
- Lawn Mowers
- Luggage

For ready cash sell them now with a low-cost classified ad . . .

Let a qualified ad taker help you place your advertisement for fast results.

Classified ads can answer your needs. Hundreds of miscellaneous items are sold daily through the classified section of the Victoria Daily newspapers.

PHONE EV 2-7211
Classified Advertising Department

SAVE MONEY!
ASK FOR THE SPECIAL
6-TIME RATE

Andy Capp

Evil-Eye Can Cure

MONTREAL (CP)—Dr. I. A. Senanayake of Ceylon said he doesn't believe in witchdoctors or the evil eye, but they seem to work in some cases of mental illnesses.

He told a session of the third world congress of psychiatry that it is a fact some psychoneuroses are cured by tribal rituals.

* * *

In the belief that the illnesses were caused by evil spirits, the treatments invented by the witchdoctors naturally consisted of invocations, offerings and rituals of deities and evil spirits that had to be pacified to bring relief to the patient.

Dr. Ari Kiev of Baltimore told the same session that voodoo priests in Haiti have a reasonable knowledge of the theory of psychiatry.

In addition to a prolongued training period, in which they learned something of human behavior, they made effective use of symbolic equipment to enhance the results of their treatments.

Fact-Finders in Trujillo Land

CIUDAD TRUJILLO (UPI)—A special mission from the Organization of American States arrived yesterday aboard a U.S. military plane to investigate charges of political repression and torture in the wake of Generalissimo Trujillo's assassination.

The four-nation fact-finding group, sent by the OAS at the request of the U.S., is composed of delegates from the U.S., Panama, Colombia and Uruguay.

OAK BAY BEACH HOTEL
Following our special Sunday evening dinner on June 11, the Venerable Patrick G. Ellis will describe for us the wonderful work done by the Columbia Coast Mission illustrating his talk with colored slides. This will be a very interesting event.
Reservations EV 2-1127

NOW
See here, Deer.

LET'S GO TO THE
JOVIAL JOHN
STUDENT DANCE
FRIDAY
MEMORIAL ARENA

ST. LUKE'S PLAYERS Present
THE MERRY WIVES OF WINDSOR
at
ST. GEORGE'S HALL, CADBORO BAY
Thursday, June 8, 8 p.m.—Admission 75c
Also on Program
DAPHNE HARRIS, Soprano CAROL BROWN, Pianist
(Sponsored by St. George's Choir)

LEE'S
548 FISGARD ST.
CHINESE
SMORGASBORD
OPEN EVERY DAY—5 P.M. - 1 A.M.
Weekends—5 p.m. - 2 a.m. Sunday—5 - 9 p.m.
★ FREE HOME DELIVERY ★ 20% OFF IF TAKE-HOME ORDERS PICKED UP
EV 5-7411 EV 4-9912 EV 5-6764

ODEON
"Circle" at 3.00, 5.35 and 9.10
"Purple Reef" at 1.20, 4.30 and 7.40
ENDS TODAY "CRY FOR HAPPY" (CinemaScope and Color)
THE TERRIFYING ADVENTURE OF THE ONLY MAN IN THE WHOLE WAR WHO HAD TO FIGHT BOTH SIDES—ALONE!

Why did they plot to destroy him?
CIRCLE OF DECEPTION
BRADFORD DILLMAN SUZY PARKER
plus Secret of the Purple Reef (CinemaScope and Color)
(In CinemaScope)
STARTS TOMORROW!
Doors Open 1 p.m.

? B+1
at
TILLICUM OUTDOOR THEATRE
CORNER BURNSIDE - TILLICUM

STARTS TONIGHT
COMEDY WITH MUSIC
OAK BAY
"LET'S MAKE LOVE"
(Absolutely no connection with "Room at the Top" which preceded this film!)
This is a comedy with music, in CinemaScope and color, and stars Yves Montand (Simone Signoret's husband), Marilyn Monroe and Britain's singing star Frankie Vaughn. Tony Randall and Wilfred Hyde White are co-starring, plus an assist from Gene Kelly, Bing and Milton Berle. This is a happy show, and one we are sure you will like
Doors 6.30 Complete Shows 6.45 and 8.55
Feature 6.55 and 9.05
NEXT: "THE LEAGUE OF GENTLEMEN"

TWICE DAILY—1.30, 8 p.m. Sharp
Box Office Open from 1 p.m.
ALL SEATS UN-RESERVED
GONE WITH THE WIND

CLARK GABLE
VIVIEN LEIGH
LESLIE HOWARD
OLIVIA deHAVILLAND
Royal
MATINEE—Adults 90c, Students 80c, Children 35c
EVENING—Adults $1.00, Students 75c, Children 35c
COLOR NOW!

GEM THEATRE SIDNEY
"OCEANS"
Color and CinemaScope
Frank Sinatra - Dean Martin
STARTS TONIGHT AT 7.45

Tillicum OUTDOOR
CORNER BURNSIDE - TILLICUM — EV 2-1821
BOX OFFICE OPENS 7.45 — FIRST SHOW AT DUSK
THE BRAMBLE BUSH
Adult Entertainment
TECHNICOLOR.
Richard Burton - Barbara Rush
TALL STORY
Anthony Perkins
Jane Fonda.

NOW SHOWING
Adult Entertainment Only
"ABANDON SHIP"
Starring Tyrone Power, Mai Zetterling and Lloyd Nolan
plus Cartoon and "Wonderful Hong Kong"
Doors Open 6.45
Complete program 7 and 9
Feature at 7.30 and 9.30
● FOX ●
HILLSIDE AND QUADRA

Newspaper Advertising Stimulates Buying

ENTERTAINMENT
. . . the kind you'll never forget
ROYAL LONDON WAX MUSEUM
Open 9.30 a.m. till 10.30 p.m. daily
Crystal Garden, Belleville at Douglas
(Operated by London Wax Museum Ltd.)

The most appalling events in all the annals of mankind! Every foot of film authentic!
"Mein Kampf" was awarded first prize at the Fourth International Film Festival in San Francisco last year.
MEIN KAMPF
Adult Entertainment
Feature at 1.37, 4.05, 6.33, 9.01
Doors 1 p.m.
Capitol
A FAMOUS PLAYERS THEATRE

Verdicts Unfair

Jury Trial System Dropped in India

NEW DELHI (AP) — Trial by jury, one of the most sacred concepts of British law, is being abandoned in India as a failure.

Only two of the 16 Indian states still use juries. These two now are considering turning legal decisions over to judges alone.

Trial by jury always has been limited in India to some areas and particular types of cases. Even within these restrictions, the results have not always been satisfactory. Some legal experts complained that juries too often produced miscarriages of justice.

"I have known juries finding prisoners guilty in the face of no evidence," Mohandas K. Gandhi, the father of Indian independence, wrote in 1931. "We must not slavishly copy all that is English."

FEW COMPLAINTS

The jury system originated in England as protection from decisions by judges who might be under the thumb of the king. The same consideration applied in 19th century India when judges were regarded as part of the British administration.

The constitution of independent India guarantees to citizens "procedures established by law." It does not specify that everyone is entitled to trial by jury. There have been few public complaints when trial by jury was eliminated by state legislatures.

"OPEN TO APPROACH"

In Uttar Pradesh, India's most populous state, an investigating committee was told that jurors were generally "open to approach" and did not give a fair verdict.

A Bihar state committee found that "a number of persons have made it almost a profession to get themselves chosen as jurors for the sake of the remuneration and also the illegal gratification which some of them expect to get."

Indian society is split by caste and religious antagonisms which can weigh more heavily in most men's minds than legal evidence. The educational level is extremely low. States can ill afford the money for jurors' fees. These reasons are cited against the use of juries.

A judicial reform commission concluded "that the jury system in India which has had such a long trial has been a failure and should be abolished." A meeting of law ministers from the states last year endorsed this conclusion.

BIG GEORGE! by Virgil Partch

"Wait 'till he puts his coffee down to reach for his cigarette"

Traffic Fines

COLWOOD

Alvin Heintz, Work Point, no insurance, $25.

Stephen Leigh, Happy Valley Road, driving while under suspension, $100; speeding in school zone, $25.

Calvin L. Radomske, 827 Princess, careless driving, $50.

Donald Basil Kendall, 715 Catherine, careless driving, $35.

Kenneth Edward Wannamaker, 999 McKenzie, speeding in school zone, $15.

Gordon Charles Kenyon, 3137 Jackson, speeding in school zone, $20.

Harold Arvid Stohl, 588 Heatherly, speeding (radar check), $15.

Russell Elmer Potter, 315 Plaskett, speeding (radar check), $15.

Leslie Brian Goodwin, 3072 Jacklin, speeding (radar check), $15.

Ngai Ou Sow, 1216 Styles, speeding in school zone, $20.

Effie Touchings Moseley, 108 Burnett, speeding in school zone, $15.

Charles Warren Beeler, Lagoon PO, speeding (radar check), $15.

Bruce Wilfred Stockand, 2543 Millstream, speeding (radar check), $15.

John William Waddell, Victoria, speeding (radar check), $15.

Henry John Oliver Bligh, 14 Parry, speeding (radar check), $15.

Bernard Fleming, CGS Camsell, speeding (radar check), $15.

NOTICE TO CREDITORS

IN THE MATTER OF THE ESTATE OF EVA MARY ETHEL HARMAN, DECEASED, late of 1366 Lansdowne Road, Victoria, British Columbia.

NOTICE IS HEREBY GIVEN that creditors and others having claims against the Estate of the above-named deceased are hereby required to send them to the undersigned Executor at 1206 Government Street, Victoria, British Columbia, before the 21st day of July, 1961, after which date the Executor will distribute the said estate among the parties entitled thereto, having regard only to the claims of which it then has notice.

DATED the 29th day of May, 1961.

THE ROYAL TRUST COMPANY
Executor

By its Solicitors,
Manzer, Wootton & Drake,
610, 620 View Street,
VICTORIA, B.C.

NOTICE TO CREDITORS

IN THE MATTER OF THE ESTATE OF ANNIE OLIVER DIGHTON, late of Victoria, British Columbia.

NOTICE IS HEREBY GIVEN that creditors and others having claims against the estate of the above deceased are hereby required to send them to the undersigned Executor at 1206 Government Street, Victoria, British Columbia, before the 30th day of June, 1961, after which date the Executor will distribute the said estate among the parties entitled thereto, having regard only to the claims of which it then has notice.

DATED at Victoria, British Columbia, the 29th day of May, 1961.

THE ROYAL TRUST COMPANY
By its Solicitors,
Manzer, Wootton & Drake.

NOTICE TO CREDITORS

CHARLES WILFRED DAVIS, formerly of 1968 Haynes Road, Saanich, B.C., Deceased.

NOTICE IS HEREBY GIVEN that creditors and others having claims against the estate of the above deceased are hereby required to send them to the undersigned executors at 1206 Government Street, Victoria, B.C., before the 10th day of July, 1961, after which date the executors will distribute the said estate among the parties entitled thereto, having regard only to the claims of which they then have notice.

MARY DAVIS and
THE ROYAL TRUST COMPANY,
Executors.

By: Alan E. Bigelow,
Their Solicitor.

KILSHAWS
1115 FORT ST.
AUCTION
Modern
FURNISHINGS
every
FRIDAY AT 7.30
2 and 3-Pc. Chesterfield Suites Fully Upholstered, as new
2-Pc. Colonial Chesterfield Suite
Hide-a-Bed
New Armless Lounge and Studio Lounge
Danish Walnut Triple Dresser and others.
Mr. & Mrs. Bedroom Suites
Walnut Corner Cabinet
Duncan Phyfe D/L Table, Bunk Beds, Single Beds, Chests, Dressers, etc., De Luxe Coppertone Dinette Set, Corner, Coffee and Step Tables, Lamps, Draperies, etc.
RUGS
Necchi Portable Electric Sewing Machine
New Garden Canopy Swing
Appliances, TV Sets, Washers, etc.
Open daily for your inspection
KILSHAWS Auctioneers
1115 Fort St. EV 4-6441
Furnishings purchased for cash
Sales on consignment
Appraisals made for all purposes—Kilshaws.

MAYNARD'S AUCTIONS
TODAY
ON VIEW TO SALE TIME
7.30 P.M. SALE
For Mr. and Mrs. Legge-Willis, Island Road, Oak Bay, who are going to U.K., the complete contents of a de luxe Fort St. apartment and many other homes, inc.
Good Quality
Furnishings, Appliances
AUCTION OF
CARS, BOATS, 7.30 P.M.
For Mr. Alan L. Roper, his one-owner
59/60 Mercedes 180 Sedan
Cost $5,000—Subject to opening bid of $3,000
For Mrs. E. I. E. Flynn, Rockland,
1960 Envoy Sedan (G.M.C.)
1,000 miles, virtually new, cost $2,300
For Mr. Browning of Duncan, his
59/60 MGA Twin Camshaft
8,000 odd miles, cost $3,100, immaculate
For Mr. E. Ludbrook, his one-owner
58/59 Morgan (TR3)
Sports Car
4 seats, many concours and class trophy winner, not raced, hi-speed rear end
'54 Monarch "Sun Valley"
Hardtop Continental, All Power
Boat, 15' Runabout
Trailer, Complete, Good Condition
58/59 Evinrude "18"
NUMBER OF ANTIQUES
inc.: French Chest of Drawers, other English with Marble Top, Victorian Armchair with new cover, Corner China Stand, Chair, Bookcase, Clock, Silver and Silver-Plate, Royal Doulton China, other items.
Auto. Washers, Others
Auto. Ranges, All Kinds
Carpets - Rugs
Bedroom, Dining Room, Chesterfield Suites, Sectional Suites.
Bicycles
Smith-Corona Cash Register
For Garage/Gas Station, late model.
CAPACITY SALE
Viewing Thurs., 8.30 - Sale Time
OUR USUAL
10 A.M. MORNING SALE
Electro-Oil, Coal-Wood Ranges, Coke Cooler, Fridges, Furniture, all kinds, China and Kitchen Cabinets, Baby Cots, Strollers, Lawn Mowers, Cut-off Saw, Blades, Carpets.
SEE WED. AD FOR DETAILS
MAYNARD'S
(Bonded - Since 1901)
Auctioneers and Appraisers
731-33 JOHNSON STREET
EV 4-5921 EV 4-1821

IF VALIANT
GIVES YOU A BIG HEAD
YOU'LL HAVE
PLENTY OF ROOM FOR IT

What makes people feel so proud the moment they step out in Valiant? Come see. Step into Valiant yourself. No squirm, no squeeze. It's easier to get into than you'd think—because Valiant is priced way down with the lowest. Valiant has more headroom than many full-size cars. As you ride, check Valiant's easy-going Torsion-Aire suspension that paves roughest roads around. And Unibody construction does away with oldfangled, rattle-prone nuts-and-bolts design. Economical? You bet. Valiant seldom takes a gasoline break. Come get acquainted with the King of the Compacts—the low-priced Valiant for '61—today!

WARRANTED 12,000 MILES OR ONE FULL YEAR (whichever first occurs)

'61 Valiant! Prices start $144.00 less than last year
AT YOUR PLYMOUTH-VALIANT OR DODGE-VALIANT DEALER

EV-661A

PACIFIC CHRYSLER PRODUCTS LTD.
1061 YATES, AT COOK PHONE EV 6-2411

$140,290.00

IN CASH HAS BEEN PAID TO OUR SHOP-EASY CUSTOMERS UP TO MAY 26th, 1961

IN THE TREASURE QUIZ GAME

STORE LOCATIONS: COLWOOD PLAZA, BURNSIDE, HILLSIDE, COOK ST., SOOKE, SHELBOURNE PLAZA, OAK BAY, ROYAL OAK, DUNCAN

WE RESERVE THE RIGHT TO LIMIT QUANTITIES

PRICES EFFECTIVE JUNE 8, 9 10

BETTER BUY **MARGARINE** 2-lb. Block only **59c**

KING'S **MEAT PIES** Frozen—Chicken, Turkey and Beef only **3 for $1**

EGGS Packed expressly for Shop-Easy by the Golden Yolk Farms, Grade **A LARGE 2 doz. 89c**

SALMON Queen Charlotte Sockeye, ½s, each **62c**

OXO CUBES 12s, each **31c**

CORNED BEEF Hereford, 12 oz., each **57c**

CAKE MIXES Quick-as-a-Wink—Chocolate, Yellow, White, Bran Muffin, Biscuit Mix, 15 oz. **2 for 39c**

GREEN BEANS Better Buy, Cut, 15 oz. **2 for 29c**

SHORTCAKE Sunbeam Layer, each **39c**

FLOUR Golden Loaf All Purpose—A product of Wildrose Flour Mills—24 lbs., each **$1.29**

PINEAPPLE Kon Tiki Tidbits, Crushed and Sliced, 20-oz. tin only **4 for $1**

Spaghetti and Meat Balls Puritan, 15-oz. tin **2 for 49c**

FRUIT COCKTAIL Hunt's, 15-oz. tin **2 for 45c**

TOMATO CATSUP Cal Linda, 11-oz. bottle, each **19c**

MACARONI Catelli, Long or Ready Cut, 16 oz. **2 for 39c**

ASPIRIN Bayer's 100s—Save 16c—Each **69c**

HAIR SHAMPOO Silvikrin—Special Offer—Save 16c—Each **49c**

DENTAL CREAM Colgate's—Special Offer—1 large size Colgate Dental Cream FREE with the purchase of 1 Family Size—Each **98c**

FRENCH'S **INSTANT MASHED POTATOES** Buy now and save 8-oz. pkg., each **35c**

PICNICS SMOKED SHOULDER, lb. **37c**

HAMS Ready to eat—Smoked, ¾ skinned, Whole or Piece, lb. **49c**

COTTAGE ROLLS Lean and Tender, lb. **55c**

LOINS Pork, lb. **69c** **STEAKS** Ham, lb. **69c**

HAMS Boneless, easy to slice, lb. **89c** **JOWLS** Smoked, lb. **33c**

BACON By the Piece, Side, lb. **2 for 99c** By the Piece, Back, lb. **79c**

KRAFT **CRACKER BARREL CHEESE** Mild, 12-oz., **49c**

KING SIZE **FAB** Special Offer Save 16c Each **$1.59**

PALMOLIVE **SOAP** Special Offer Reg. size **4 bars for 38c**

CALIFORNIA **GRAPES** Green Seedless—Pick of the crop, lb. **29c**

CARNATION Evaporated **MILK** Tall tins— Save 11c **4 for 59c**

SHOP-EASY

Welfare Officers Charge:

Pensioners Penalized

By TED SHACKLEFORD

The provincial government is pennypinching and penalizing pensioners over supplementary allowances, two Greater Victoria welfare officers charged last night.

Both criticized the government for failing to give advance warning of a change in policy over payment of supplementary allowances to pensioners who spend extended holidays out of the province.

The allowances are paid in cases of proven need.

"Why should old-age pensioners be penalized because they are going to visit relatives?" asked Saanich welfare officer Frank Heaton. "They still have to pay taxes."

Previously, pensioners were allowed to spend up to 92 days outside B.C. without penalty. The pensioners were able to obtain the provincial supplementary allowance—up to $24 a month—in a lump sum on return.

Both Mr. Heaton and city welfare officer William Hooson said they knew of cases this week where pensioners returning from holidays have been refused back payments.

"This is the time of year that these old people go back east to visit relatives," said Mr. Heaton. "Some of them have already gone, on the assumption that they will collect this money when they return."

ONLY ALBERTA

Mr. Heaton said back payments were being made only in the case of pensioners visiting Alberta. B.C. has long had a reciprocal agreement with Alberta over the payment of supplementary allowances.

Mr. Heaton also criticized the provincial government for not doubling the extra payments.

"The federal government has offered to pay half of all supplementary allowances," he said, "and the provincial government could double the allowances without additional cost to itself.

QUIETLY POCKETED

"Instead, the B.C. government is still paying the same allowances, and quietly pocketing the federal government's grants.

"This B.C. government is hiding things from pensioners."

Mr. Hooson said he doubted if B.C. would save much money by refusing to pay retroactive allowances after holidays.

"They are pennypinching," he said.

Chard, Eden Seeking Saanich Seat

A city lawyer and a businessman have both announced they will seek a seat on Saanich council in the July 8 byelection.

Vacancy was caused by the death of Coun. Ainslie Worthington.

Candidates are Robert Chard, 40, of 3774 Hobbs, who has practised in Victoria for 11 years. His opponent is Stanley Eden, a Saanich police commissioner. Both men lost in last December's election.

King Fisherman

General Returns With Three Coho

Gen. A. G. L. McNaughton, Canadian chief of the International Joint Commission on hydro development problems, has found fishing good at Qualicum.

He entered three coho, 5:3, 5:2, 5:1, in The Daily Colonist King Fisherman Contest yesterday. He got them on a bucktail fly while fishing out of Mike's Boathouse.

It is the second year in a row the famed general has fished in the Colonist contest.

Latest entries:

COHO

Mike's Boathouse

J. Wooding, Vancouver; 6:3, Qualicum Beach, Red Magic, spoon.

William Powell, 2390 Amelia Street, Sidney; 5:4, 5:12, 5:1, Tom Mack spoon.

J. Mellon, Qualicum Beach; 5:3, 5:1, Qualicum Beach, Tom Mack spoon.

Gen. A. G. L. McNaughton, Ottawa; 5:1, 5:2, 5:3, Qualicum Beach fly.

Fred Letvinchuk, 3659 East 27th Avenue, Vancouver; 5:8, Qualicum Beach, Tom Mack spoon.

SPRING SALMON

Ocean Boulevard Cafe

R. S. Brown, 925 Stafford Street; 23:8, Albert Head, Strip-Teaser.

Anchorage Boat House

J. Craig, 1252 Garkil Road; 15:10, McKenzie Bay, Minnow-Teaser.

Ray Sidaway, 221 Nicola Street; 14:7, 7:14, Ricky's Roost, Minnow-Teaser.

G. McWilliams, 3088 Avondale Road; 14:4 Stone Steps, Strip-Teaser.

S. S. Banner, 1716 Stanley Avenue; 13:7, Willis Point, Strip-Teaser.

J. J. Rousseau, 1306 Haultain Avenue; 12:0, McCurdy Point, Strip-Teaser.

Pat McNally, RR 3, Burlington, Ont.; 10:12, McKenzie Bay, Strip-Teaser.

A. Moyes-Wann, 1101 Yates Street; 10:6, McKenzie Bay, Minnow-Teaser.

Vic Humphries, 3457 Douglas Street; 6:14, 6:6, 8:4, McKenzie Bay, Minnow-Teaser.

Bill Montgomery, 3212 Service Street; 8:0, Deep Hole, Strip-Teaser.

C. W. Tubbs, 2741 Foul Bay Road; 7:0, McCurdy Point, Mac Squid plug.

F. D. Nuttall, 1231 Tattersall Drive; 7:11, Ricky's Roost, Minnow-Teaser.

N. E. West, 10073 3rd Street, Sidney; 7:14, Deep Hole, Minnow-Teaser.

Dr. H. Clark, 1215 Montrose Avenue; 7:3, McKenzie Bay, Hootchie Kootchie.

A. J. Dickens, 1451 Brenven Apartments, Brentwood; 5:11, Stone House, Strip-Teaser.

R. Hayward, 2220 Greenland Road; 7:0, McKenzie Bay, Strip-Teaser.

Mrs. V. Nuttall, 1231 Tattersall Drive; 6:3, McCurdy Point, Minnow-Teaser.

Mrs. Edna Montgomery, 3212 Service Street; 6:3, Deep Hole, Strip-Teaser.

William Campbell, 4083 Glanford Street; 5:12, Boulder, Strip-Teaser.

BASS

Lakeside Store

Bob Westgate, 869 Veinen Avenue, Saanich; 3:12, Prospect Lake, Flatfish.

Roger Garside, 5356 Old West Road, Royal Oak; 2:4, Prospect Lake, worm.

John Carlson, 1010 Jarmine Avenue; 2:1, Prospect Lake, candlefish.

LAKE TROUT

Caycuse Coffee Bar

C. J. Kendrick, Caycuse Beach, Honeymoon Bay; 5:5, 4:2, 2:11, 1:3, Cowichan Lake, Flatfish.

Phillip Tipler, Caycuse Beach, Honeymoon Bay; 3:0, Cowichan Lake, lake troll.

A. Leeiman, 1126 King Road, RR 3, Richmond; 2:11, lake troll.

A. G. Robertson, 850 Pigott Road, Richmond; 2:8, Cowichan Lake, lake troll.

Bill Crane, 328 E. Keith Road, North Vancouver; 2:9, Cowichan Lake, lake troll.

A. Irwin, 326 E. 5th Street, North Vancouver; 1:14, 1:2, Cowichan Lake, lake troll.

Steve Millar, Caycuse Beach, Honeymoon Bay; 1:1, Cowichan Lake, lake troll.

Lakeside Store

Grant Clegg, 615 Dunedin Street; 1:4, 1:4, Prospect Lake, worm.

L. W. Dodd, [illegible] Richmond Avenue; 1:6, 1:12, Prospect Lake, lake troll.

Hugh Cowan, 384 Goldstream Avenue, Langford; 1:4, Prospect Lake, Flatfish.

E. J. Abbott, 1702 Ryan Street; 1:7, Prospect Lake, lake troll.

S. Rhodes, 381 Broadway Street; 1:2, Prospect Lake, Flatfish.

E. Calverley, [illegible] Boughier Street; 1:3, Prospect Lake, lake troll.

Marshall's Sport Shop

B. L. Bruma, [illegible] Selkirk Street; 4:5, 2:0, Lower Campbell Lake, lake troll.

The Tackle Box Sport Shop

F. E. Harris, Box 71, Comox; 1:12, 1:12, 1:1, Lower Campbell Lake.

Lost Chance Boat Rental

T. Derry, 2308 Cook Street; 1:8, Buttle Lake, Flatfish.

Lions to Hear Of University

Victoria Lions Club will hear plans about Victoria University during a luncheon meeting at the faculty club on the Gordon Head campus at noon Friday.

Speaker will be R. W. Siddall, consulting architect, accompanied by R. B. Wilson, chairman of the building fund and development committee.

LOOK AT THE EXTRA LARGE ZERO-ZONE FREEZER SECTION in CGE's newest refrigerator

Store more food longer.. save money!

See for yourself! CGE gives you larger *inside* capacity in beautiful compact models with standard *outside* dimensions...thanks to advanced engineering and design. That true "Zero-Zone" freezer holds a full 131 pounds! SO—you can buy in quantity...enjoy more out-of-season delicacies...save money...and avoid many a trip to the market.

Look for this symbol at your CGE Dealer's

And look at these other CGE "CHECK-RATED" features:

- TWO-DOOR CONVENIENCE—the freezer compartment is completely separate...provides safe long-term storage.
- CGE ROTO-COLD '61—a new cold system in the refrigerator section. Constantly circulating cold air provides the correct temperatures and maintains food at "first day" freshness. It's frost-free too! No more messy defrosting or emptying of pans.
- EYE-LEVEL REFRIGERATION—the "up-top" fresh food section eliminates bending and stretching. The shelves and crisper swing out to bring foods right to you at a convenient level.

PLUS—many other Homemaker's Choice features in a wide selection of capacities (10 to 16 cubic feet) to suit every need, all with modern Straight-Line Design and the CGE Written Warranty.

GENERAL ELECTRIC REFRIGERATOR FREEZER

Made in Canada by
CANADIAN GENERAL ELECTRIC COMPANY LIMITED
More Canadians Choose General Electric Appliances Than Any Other Make — See why at the following CGE dealers

Woodward's 852 Douglas St. EV 2-7231	YOUNG & BANFIELD 794 Fort St. EV 2-5512	C. J. McDOWELL 1000 Douglas St. EV 3-4138	Newspapers Have Guaranteed Readership

Shine Aluminum

quick with Alumi-Glo

New improved ALUMI-GLO quickly, easily restores satiny lustre to aluminum pots and pans *without hard rubbing*. Tarnish and discoloration vanish. Try it!

Hudson's Bay Company.

INCORPORATED 2ND MAY 1670.

- Open Daily, 9 a.m. to 5.30 p.m.
- Shop Friday, 9 a.m. to 9 p.m.
- Dial EV 5-1311

Choose Silverplate Flatware by the Set at the BAY and SAVE!

You can save up to 39.15 on a set of fine Silverplate at the Bay when you buy the set. June Brides will be especially thrilled to receive such a beautiful and thoughtful gift. Choose yours Thursday. No down payment required on C.D.P.

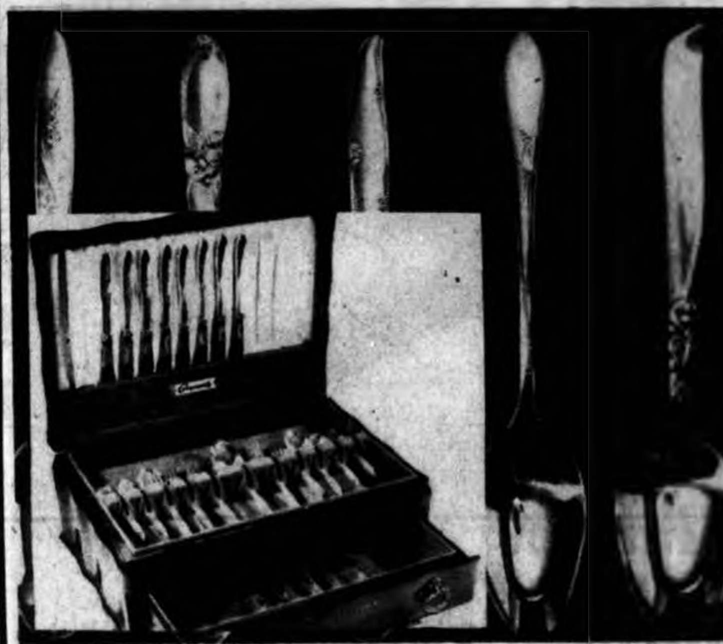

SAVE Over $39 on a Chest of "Community" Flatware

● Song of Autumn ● Forest Flower ● South Seas ● White Orchid ● Lady Hamilton

8 small teas, reg. $1 ea.	8.00
8 regular teas, reg. $1 ea.	8.00
8 dessert spoons, reg. $2 ea.	16.00
8 salad forks, reg. $2 ea.	16.00
8 dinner forks, reg. $2 ea.	16.00
8 dinner knives, reg. 3.20 ea.	25.60
2 tablespoons, reg. 2.25 ea.	4.50
1 Symphony chest, reg.	35.00

Reg. 129.10

50-Pce. Set 89.95

You Save 39.15

Nothing down on C.D.P. $7 monthly

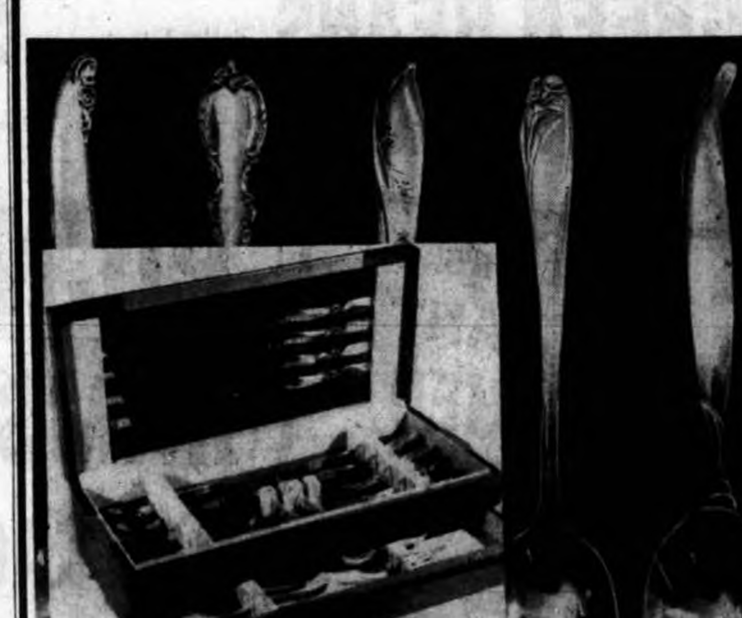

SAVE Over $34 on a 48-pce. set "1847 Rogers Bros." Flatware and Drawer Chest

● Leilani ● Reflection ● Springtime ● Daffodil ● Flair

8 small teas, reg. $1 ea.	8.00
8 regular teas, reg. $1 ea.	8.00
8 dessert spoons, reg. $2 ea.	16.00
8 salad forks, reg. $2 ea.	16.00
8 dinner forks, reg. $2 ea.	16.00
8 dinner knives, reg. 3.25 ea.	26.00
"Aloha" drawer chest, reg.	34.00

Reg. 124.00

Open stock available in all patterns

48-Pce. Set 89.95

You Save 34.05

Nothing down on C.D.P. $7 monthly

The BAY, silverware, main

Island Edition
★ ★ ★
Duncan Bureau
Chamber of Commerce Bldg.
Phone Duncan 1600

The Daily Colonist.

Vancouver Island's Leading Newspaper Since 1858

Island Forecast: Clouds, Showers, Small Craft Warning
(Details on Page 2)

No. 150—103rd YEAR | VICTORIA, BRITISH COLUMBIA, THURSDAY, JUNE 8, 1961 | 10 CENTS DAILY 14 CENTS SUNDAY | 32 PAGES

LAOS REBELS CAPTURE BASE IN CEASE-FIRE VIOLATION

B.C. Dikes Hold Firm; U.S. Suffers

CRESTON, B.C. (CP)—The Kootenay River remained high Wednesday, but the Creston Valley stayed dry as 51 miles of dikes held firm against flood waters.

It was different upstream, however, where the river runs through Idaho.

Dikes there have given way in two places and flood waters spilled over 4,000 acres of land near Bonners Ferry.

BOUNDARY IGNORED

Civilian and military personnel from both countries continued working along the international river — ignoring the U.S.-Canada boundary line—to reinforce dikes and try to reclaim areas already flooded.

The situation was described as grim in Idaho, where dikes have been weakened from weeks of excessively high water. In the Creston Valley of the Southern Interior of British Columbia, dikes were in better condition and drainage district secretary Guy Constable said "we're doing nicely at the present time."

Meanwhile, farther west, the Columbia River continued to rise Wednesday, causing more disruption in ferry traffic in the Trail-Castlegar area and forcing evacuation of several more homes. Some business places in low-lying sections of Trail have had to close.

CREEKS OVERFLOW

Dike patrols were ordered on the Fraser River Wednesday as it rose almost a foot from its Tuesday reading, but the level remains several feet below the top of the 200-mile-long diking system and no immediate danger of extensive flooding was seen.

In the Okanagan Valley, a cloudburst Wednesday sent creeks overflowing their banks and several residences and many acres of orchard land were flooded.

The most serious flood threat on the Canadian side was posed in the Creston Valley between the U.S. boundary and the Kootenay lakes and along the Columbia between Castlegar, where it is joined by the Kootenay, and the U.S. boundary 20 miles south of Trail.

RISE CONTINUES

Hot weather, causing a rapid runoff in the mountains through which both the Kootenay and Columbia run, ended temporarily in some districts of the south Wednesday.

In Trail, where two dozen families were evacuated Tuesday because of the threatening Columbia waters, civil defence co-ordinator Jack Buchanan said Wednesday the river continued a steady climb through the day.

A forced landing by a provincial government plane at Kamloops delayed the return of the Provincial Secretary Wesley Black from a tour of the flood-stricken city of Trail last night.

Deputy Provincial Secretary L. J. Wallace said Mr. Black left Kamloops by car for Vancouver.

He and the senior department of highways officials are expected to return to Victoria today to report to Highways Minister Gaglardi who will then make a state of emergency decision.

Cross locates Padong in Laos which fell yesterday under an all-out assault by pro-Communist rebels. The village had been a symbol of government resistance. Shaded area is rebel-held territory. —(AP Photofax.)

Red-Aided Troops Launch Big Drive

VIENTIANE, Laos (UPI)—Communist-backed rebel troops yesterday captured the main government base camp in the Padong area in an all-out attack in violation of the cease-fire agreement.

The pre-dawn infantry assault was launched in the midst of a barrage of heavy mortar shells that pinned the 300 defenders in their bunkers. The rebels, who were estimated to outnumber the government forces by two to one, apparently were willing to lose some of their own men in the barrage.

SHARP EXCHANGE

The rebels breached the government lines in a sharp exchange of rifle fire and forced a withdrawal to new headquarters 10 miles away.

Complete reports of government casualties were not available, but the hardest-hit of its infantry companies had 10 dead and more than 30 wounded.

The Padong area is deep inside the territory the rebels claim as their own. It covers 200 square miles of mountains and valleys, and is only 20 miles from the rebel "capital" of Xieng Khouang.

TRIBESMEN LOYAL

Loss of the main base camp was not considered necessarily a military disaster. The area contains many other defence points. Its Meo tribesmen are loyal to King Savang Vathana's government.

The new headquarters is in the Valley of Happy Pigs, a refugee area containing about 10,000 Meo tribesmen. It was chosen because it has a good helicopter landing area, vital for mountain supply and assault purposes.

Government positions were prepared there before yesterday's battle and the withdrawal was orderly.

BARRAGE EXPECTED

The Red artillery barrage had been expected with the recent arrival of 105-mm. mortars, towed through the jungle by coolies.

Reliable sources said two companies of crack Communist North Vietnamese infantry joined the six companies of rebel troops for the assault.

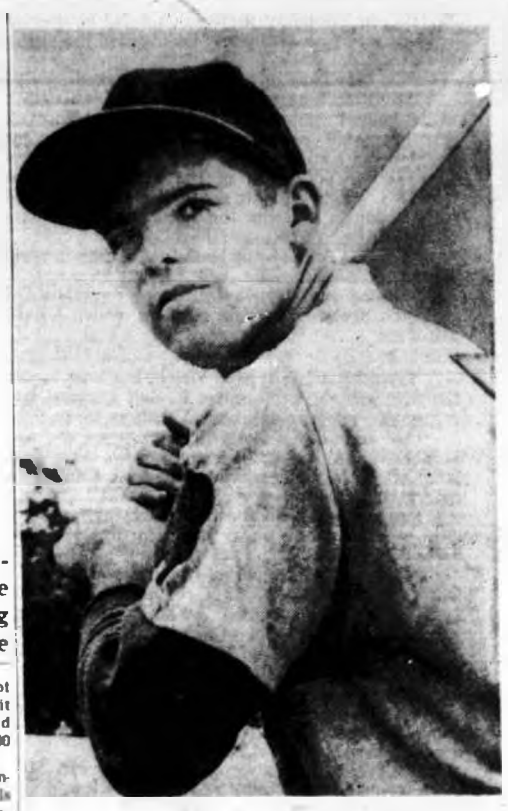

$200,000 at 18

Biggest bonus ever offered high school baseball prospect is reported $200,000 that either Pittsburgh Pirates or Milwaukee Braves are willing to pay to shortstop Bob Bailey, 18, Long Beach, Calif. He graduates next Thursday and then would be eligible to sign contract.—(AP Photofax.)

Laos Conference Hangs in Balance

GENEVA (AP)—The capture of the Laotian village of Padong by Communist-led rebels threatened to break up the 14-power conference on Laos Wednesday.

Continuance of the conference may depend on the course the Soviet delegation takes as a result of the Kennedy-Khrushchev summit talk in Vienna last weekend.

An American source said Wednesday night the United States delegation will not go back into the meeting until a satisfactory cease-fire prevails in the Indochinese kingdom.

Wednesday's conference meeting was cancelled by the British co-chairman, and the U.S. source said it is likely today's session also will be cancelled.

NEW ORDERS?

Delegations indicated they preferred to wait for today's arrival of Andrei Gromyko, Soviet foreign minister. He was in Vienna when President Kennedy and Premier Khrushchev agreed that there must be an effective cease-fire.

Delegates speculated that Gromyko is carrying new Kremlin instructions.

READY TO RESUME

If Soviet action really brings a cease-fire, U.S. Ambassador Averell Harriman is reported ready to start talking again at the conference about the future of Laos.

After receiving a cable from the state department in Washington Harriman went to Soviet Ambassador Georgi Pushkin and told him the U.S. considers the Soviet Union and Red China as the cease-fire violators. He pleaded with Pushkin to help ensure freedom for the international control commission in Laos.

Although many sources are pessimistic about chances for creating a neutral Laos, the U.S. delegation retains some hope, based on a belief that the Soviet Union would not like to see Red China expand into the area.

Bolivia Foils Communist Takeover Bid

BUENOS AIRES (UPI)—The Bolivian government announced Wednesday it had uncovered a Communist plot aimed at overthrowing President Victor Paz Estenssoro.

Estenssoro's cabinet declared a state of siege throughout Bolivia and suspended constitutional guarantees.

Informed sources said at least 25 suspects had been arrested, including Bolivian labor leaders Irineo Pemental and Federico Escabor. Word was received here by courier from La Paz.

U.S. Ambassador Adlai Stevenson, who is on a fact-finding tour of South America, is scheduled to visit La Paz June 15-16. He is in Buenos Aires conferring with Argentine leaders at present.

NEWS DELAYED

News of the trouble in Bolivia was delayed because of a strike of cable company employees in La Paz. The strike has cut off communications from neighboring Bolivia for several days.

According to a report brought to Buenos Aires by courier, Paz Estenssoro called a cabinet meeting learning of the plot yesterday. The cabinet immediately declared the emergency measures to try to nip the conspiracy in the bud.

SCHOOLS CLOSED

The National Revolutionary Movement, the ruling party, ordered a state of emergency and school authorities ordered suspension of classes.

Paz Estenssoro took office on Aug. 6, 1960, for a four-year term.

Ontario Decides Power Policy Bennett Charges

Federal government's policy on power is unrealistic and unfitted to British Columbia's abundance of power, Premier Bennett charged last night.

"The country has a policy based on a shortage of power and water in Ontario," he told about 130 members of the Canadian Manufacturers' Association in the Empress Hotel.

"Back in Ontario, many years ago, somebody sold some power to the United States and then in a period of war they could not get it back.

"We wouldn't want it back. Why bother?"

Premier Bennett began his speech by announcing he would not make one. He said he would restrict himself to welcoming delegates from the CMA convention in Vancouver.

NOT ACTIVE

In his welcome, Premier Bennett berated businessmen for not taking an active part in politics; criticized the federal government's policy over the export of power; praised B.C.'s labor legislation; called for devaluation of the Canadian dollar to stimulate sale of Canadian products in the United States, and criticized Canadian banks for "getting together" to set interest rates.

Some comments:

Politics: "How many businessmen here are active in government, in politics? How many do you have in the Parliament of Canada? You send your delegations to Ottawa and some to Victoria but you should . . . be sending your men there."

Power: "Nature has given us the greatest water resources on this continent . . . If a man had 10 children and two pair of shoes he would be silly to sell shoes. But if his wife has two children and he had thousands of pairs of shoes, you know, as businessmen, he would be silly not to sell shoes."

Labor legislation: "Here we have the best labor legislation, not only in Canada but also in the free world. What we did in B.C., we created new 'blue lines' and we made the union leaders responsible for their actions."

Monopolies: "My good friends, the banks. There is no law against them getting together and setting interest rates, and they do . . . But just let a manufacturer get together with another man in the same trade and they go to jail."

Peace Pills Breeding New Fear

MONTREAL (CP) — Tranquillizer pills are being used at an astronomically increasing rate and with no regard for mental health, Dr. I. Atkin of London said Wednesday.

He told the third world congress of psychiatry there is a danger that the world is developing a new fear—a fear of being under too much stress.

There is no evidence that people are living under more stress today than at any other time in history, he said.

Jobless Pay Not Needed

BONN (Reuters)—The West German cabinet Wednesday approved suspension of unemployment insurance contributions for six months because there are so few unemployed.

Stalin Methods Urged By Company Chairman

OTTAWA (CP) — A witness before the Senate banking committee said Wednesday the democratic system could stand a little injection of a dictator's method for speeding up vital decisions.

W. P. Gudgeon of Hamilton, chairman of Canadian Aniline and Extract Company, was presenting a brief supporting the government's proposed changes in the way some tariff decisions are made.

He said he had read suggestions that the governmental proposal would give the revenue minister dictatorial powers.

"He (Stalin) was clearly a pretty ruthless tyrant, but a man you could do business with because he said yes and no and didn't have to refer back," Mr. Gudgeon said, quoting a comment by Lord Attlee.

West Coast Unaffected By Ban

OTTAWA (CP) — Agriculture Minister Alvin Hamilton pointed out last night that so far only two ships chartered to carry grain to Red China require pumps—and a Canadian firm may be able to produce an alternative.

He said the two affected tankers were docking in the east. Eighty to 90 per cent of the shipments, unaffected by the pump controversy, would leave from the west coast.

U.S. May Lift Equipment Ban As Big Gesture to Canada

WASHINGTON (CP)—State department officials held a number of emergency meetings Wednesday attempting to reverse an American ban on the shipment of special grain-handling equipment to Norwegian and British tankers hauling Canadian wheat and barley to Red China.

Diplomatic informants expressed optimism that the United States treasury department ruling—banning the sale of "vacuvator" suction equipment on the grounds it was tantamount to trading with a potential enemy, Red China—will be overturned as an unprecedented "accommodation" for Canada.

EXCEPTION OPPOSED

Opposition to reversal of the ruling is centred mainly in the treasury department which maintains that an exception would reduce the effectiveness of the government's foreign assets control operation, designed to police the American ban against trade with the Chinese mainland.

WARM RECEPTION

Canadian Ambassador Arnold Heeney and Norwegian Ambassador Paul Koht made representations on the issue. Heeney conferred with American diplomats by telephone and it is understood he received a warm and encouraging reception.

Koht said he made a formal protest against the ruling which blocked the sale of the U.S.-made equipment to the Norwegian owners of tankers which, the treasury department says, are chartered to Red China.

TANKER WAITING

"One of the tankers is waiting to take off from Montreal," Koht said. "I cannot see any reason to deny delivery of the equipment."

Koht said the equipment is not being sold to Red China but will remain in Norwegian hands.

DON'T MISS

Starving Prisoners Acted Like Cannibals
(Page 3)
★ ★ ★
Help U.S. Grow Up Canadians Asked
(Page 5)
★ ★ ★
Woman Wins $3,500 Against Hospital
(Names in News, Page 7)
★ ★ ★
Physicist's 'Ghost' Haunts Laboratory
(Page 15)
★ ★ ★
Centennial Fountain Shocks City Artists
(Page 17)
★ ★ ★
Police Guard Dogs Prove Ability
(Page 20)
★ ★ ★
King Fisherman
(Page 32)
★ ★ ★

	Page
Bridge	27
Comics	22
Crossword	22
Financial News	12
Garden Notes	22
Social	18, 19
Sport	10, 11
Television	25
Theatres	20

Toronto Strike Spreads

TORONTO (CP)—Work on the city's subway extension was virtually halted Wednesday when construction workers walked out in sympathy with residential building strikers.

MEN REFUSED

Union Stewards for the subway agreed Tuesday night not to stop work while Premier Frost conducted peace talks, but the men apparently refused to go along with the postponement.

The striking immigrant workers also set up 21 pickets on the project.

COULD SPREAD

Gerry Gallagher, secretary-treasurer of Local 183 of the International Laborers' Union (CLC), said he could keep the men at work no longer and that the walkout could spread to other commercial building.

Unions involved in the walkout, which began May 29, claim home builders and contractors have violated wage agreements for immigrant workers 1,100 times.

Premier Frost began to confer with the disputants after the walkout paralyzed nearly all residential building projects in the metropolitan area.

Polish Cook Asks Asylum

NEW YORK (AP) — A Polish woman who served as cook in the household of Poland's permanent UN representative has defected and asked for political asylum in the U.S.

Miss Aniela Wojtowicz, 37, defected May 28 after being told she must return to Poland on a freighter leaving that day.

German Girl Miss Europe

BEIRUT, Lebanon (UPI) — Ingrun Moeckel, 20, Miss Germany, is the new Miss Europe.

The model from Dusseldorf was chosen yesterday from among 18 European beauties. Runner-up was Miss England, Arlette Dobson, 19.

Letters to the Editor

Pledge of Service

May I, through your paper, say how humbly proud I am that the people of Esquimalt-Saanich have chosen me to represent them as their member of parliament. To all of my supporters I offer my sincere thanks. I will do everything in my power to justify their faith in me. To all the residents of Esquimalt-Saanich I give assurance that I will represent them to the very best of my ability.

GEORGE L. CHATTERTON.

500 Normandy Road.

A Good Friend

As one who was closely involved with the drive to secure a University of Victoria at Gordon Head may I be permitted to emphasize the tremendous contribution that has now been made by the Hudson's Bay Company towards that achievement.

For well over 100 years—since the building of the old Fort itself—we of Victoria have had manifest cause to be thankful to the great mercantile company whose history in the west so closely parallels our city's.

Now, in what is possibly the most exciting development in this community's history, the Hudson's Bay Company has once again proven itself a great and good friend. Its decision to release its 145 acres at Gordon Head at a price so fair and reasonable is a fine example of public spiritedness for which all of us are in their debt.

It is the sincere hope of many of us that the University Development Board will be able to perpetuate the memory of this great and generous act by some fitting physical reminder on the new campus. In this way the future generations who study there will be encouraged to recall with gratitude the contribution made by Hudson's Bay Company to the future of Canadian youth.

H. R. STEPHEN.

602 Newport Avenue.

It's the Saltpetre

I was interested in the letter written by H. Wheeler. His reference to the "tailor-made" cigaret of today being likened to a fuse when burning is so true. The reason for this is that both the tobacco and the paper used in the cigarets' construction are so impregnated with saltpetre that either one of these materials will continue to burn at a rapid rate when once lighted.

During recent controversy over the various foreign matters contained in the smoking tobaccos there was no single instance where the presence of that wretched ingredient saltpetre was mentioned. I may be wrong, and am quite prepared to be corrected if so; but I am satisfied it is the presence of the latter in the smoking tobaccos used in the tailor-made cigaret, whether in the tobacco or in the paper, that is the indirect cause of lung cancer. Constant inhaling of this poison into the lungs of the smoker must do serious injury thereto.

Prohibited by law the intrusion of that poisoning substance into the cigaret manufactured, and there is every likelihood of the disease of lung cancer being considerably reduced, if not eliminated altogether, from the smokers of today.

I feel strongly about this subject as I have been a steady smoker, of both cigarets (home-made variety) and pipe. The latter's tobacco does not contain any saltpetre, so far as I am aware.

E. ALDHELM WHITE.

2243 Beacon Avenue, Sidney.

Motherhood Lure

According to your paper an Ottawa trades unnionist leader proposes that a "maternal" grant be offered by the federal government to induce mothers to stay home and laudably—it must be admitted—away from the job field. Nothing, however could so demean motherhood as this suggestion of a lure in terms of a "few pieces of silver." Such a proposition invites a reduction of status in the male and also an increase in an already growing irresponsibility towards paternity and its role in the nature of provider in and for the home.

More constructive would be a suggestion towards creating an incentive aimed at physical training for both sexes from the ages of 12 to 17 and especially for those lacking vacation-time jobs. Not only would this increase health and happiness in Canadian youth, but delinquency would fade out of the headlines in the daily press.

KATHLEEN M. WORTHINGTON-LAKE

Box 162, Sooke.

Cut All Wages

Present B.C. Electric plans are to reduce bus service in the interests of economy. Main reason—high wage "demands" by bus drivers, mechanics, etc.

Solution: Discharge all union employees. Re-employ volunteers on a non-union basis. Reduce all wages. Too high anyway!

Everywhere in Canada, U.S.A. and elsewhere there is indisputable evidence of labor union greed and arrogance destroying the economic structure and world markets of democracy. Solution: Destroy trade union tyranny by a democratic right-to-work law or legislate wage and price controls!

R. L. McTAVISH.

290 Dallas Road.

Disclaimer

In your edition of May 20, 1961, an article appeared entitled "East Indians as Slave Labor" which carried a statement from myself inferring that I had either made this statement, or that I was in agreement with it.

I wish to take this opportunity to disassociate myself from any reference to slave labor in relation to East Indian employees.

C. P. NEALE,
General Secretary, Treasurer,
Vancouver and District Labour Council.

Courtroom Parade

Sooke Man Admits Theft of Truck

Pleading guilty in Sooke police court to theft on Sunday of a pickup truck, Clifford Nels Olsen, 20, of Sooke, was remanded to next week for probation report and sentence.

Court was told Olsen took a truck belonging to Gerald Van Humbeck of Sooke, drove it into Victoria and Saanich, and back to Sooke before he was arrested.

In Colwood court John Kingham Lasave, 2631 Fernwood, was fined $200, and had his driver's licence suspended for six months, when he pleaded guilty to impaired driving.

* * *

Kirpal Singh Basi, 531 Burnside East, 20, was fined $20 in city court yesterday for being a minor in possession of liquor.

Giant Toadstool Awaits Brownies

A giant pow-pow and sing-song is expected to draw 800 Brownies to Beacon Hill Park Saturday, starting at 1.30 p.m.

The girls will gather at the Mayors' Grove in the park, and Mrs. W. S. Hamilton, division commissioner, is in charge of the program.

Brownies attending will be divided into sixes, will sing the "Sixer" song, and repeat the promise and law. They will gather around a huge toadstool where Mrs. W. S. Emmerton, area commissioner, will address them.

There will be games and refreshments for all.

Help U.S. Grow Up in World Kiwanis Chief Asks Canada

Proudly showing their garden to Joseph Tally, centre, president of Kiwanis International, Mr. and Mrs. W. H. Steele of Kiwanis Village explain how much the low-rent housing development for elderly people has meant to them.—(Ryan Bros. photo.)

Canadian advice on inter-American affairs might well prevent the recurrence of such "debacles" as the recent U.S.-sponsored invasion of Cuba, says Joseph Tally, president of Kiwanis International.

"I think Canada should be a member of the Organization of American States," he told Kiwanis members from Victoria and up-Island clubs at a luncheon here yesterday.

Mr. Tally, a lawyer from Fayetteville, N.C., said he was confident the U.S. would "grow up" in world affairs with the kind of advice and help Canada has to offer.

A constant exchange of views between the U.S. and Canada should take place, he told a large audience which included Lieutenant-Governor and Mrs. Pearkes.

"My country has been thrust into a position . . . of leadership in the free world in this century and we need the help and guidance of all people," he said.

Supreme Systems

Mr. Tally, youngest-ever president of Kiwanis International likened civic clubs to the supremely democratic systems formally practised in ancient Athens and later in the town meetings in the eastern U.S.

"In this part of the 20th century there is the same need for that direct, pervasive, complete responsibility of all citizens," said Mr. Tally.

He said 12 to 15 different Chicago service clubs got together recently in an attempt to pool their efforts for the common good. Such meetings will be held annually.

He did not believe service clubs had been as "forthright" as perhaps they could have been on such problems as countering racial bias and intolerance.

"The same thing can be said about the churches," he said.

Mr. Tally admitted there was no "monolithic south" in the U.S. and a kaleidescope of views on the racial problem in the south.

Each Kiwanis Club was the judge of its own membership, he explained.

Service clubs, he said, had a great opportunity to help in the social development of a community and he praised the Kiwanis Village for senior citizens here.

"It's not the largest . . . but it is the most beautiful," he said. "It has an overwhelming attractiveness."

ANTARCTIC VISITORS

More than 170 exploring expeditions, most of them British, have visited the Antarctic since it was first sighted in 1820.

Speed Device Tested By Saanich Police

Central Saanich police force has joined the ranks of the radar trackers.

The $1,400 speed trapper set has been installed and is undergoing tests in the municipality.

The machine is equipped with a locking device which, when engaged, shows errant motorists the exact speed they were travelling. Should they wish to argue, the machine can be taken into court.

"We are hoping the set will cut down the need for high-speed highway chases," Police Chief F. L. Brownlee said last night.

The device can be transferred to any car with a 12-volt electrical system. It plugs into the cigaret lighter fixture.

He said the machine was undergoing tests at the moment. "We are just letting the public see what the set can do."

"We'll probably get the odd kicker," the chief said, "but I'm sure the set will do more good than harm."

Flowers for the GRAD

A lovely bouquet of cut flowers is the nicest way to express warmest congratulations to the graduate. Order from a lavish selection of early summer flowers . . . bouquet, corsage or floral arrangement.

From Greenhouse to You the Same Day

Flowers Wired Anywhere

BROWN'S THE FLORISTS

618 VIEW STREET PHONE EV 4-8812, EV 4-8511

FORCED TO VACATE

NO DOWN PAYMENT

$200,000 Licensed Sale Continues

OPEN TILL 9 TONIGHT AND EVERY NIGHT EXCEPT SATURDAY

- Chesterfield Suites
- 2-Pce. Couch Suites
- Walnut Bedroom Suites
- Chrome Kitchen Sets
- Bunk Beds complete with mattress, springs and guard rail
- Mattresses, all sizes
- Box Springs
- Hollywood Unit Complete with legs
- Floor Lamps
- Table Lamps
- Coffee Tables
- Tape Recorders
- Luggage
- Washing Machines
- Electric and Gas Clothes Dryers
- Refrigerators
- Freezers
- Vacuums and Floor Polishers
- Carpets, Carpets and More Carpets!
- Camping Equipment

ALL AT KNOCKED DOWN VACATE PRICES

Make No Mistake, Nobody Undersells Macdonald's

MACDONALD'S WAREHOUSE (FURNITURE MART)

Behind City Hall, Broad at Pandora Phone EV 3-5214

Biggest High-Rise Block On Way Up in Oak Bay

Construction work has started on a new high-rise apartment block on Newport Avenue which will be the largest in Oak Bay.

The new building at 1400 Newport will consist of 46 suites and will be completed and ready for occupancy at the end of the year. It will cost $500,000.

Contractors are Past Construction Ltd. and owners are Newport Estates Ltd.

Day-Long Cruises

Shore Staff Treated To Navy Journey

More than 100 white-collar workers who fight the "paper war" that enables the navy to stay at sea will get a chance to see the results of their work today and tomorrow.

Parties of 15 and 20 civilian personnel at HMC Dockyard will be guests on a familiarization cruise aboard HMCS Jonquiere, Beacon Hill and Ste. Therese.

The groups will board the ships at 8.30 a.m. and return to Esquimalt at 4 p.m.

The three ships will cruise into Juan de Fuca Strait where the guests will be treated to a gunnery display, tour of the vessels and lunch in the wardroom.

A navy spokesman said the cruise was part of the regular training of the ships' companies.

A similar tour group of civilian workers, divided into three sections, will be taken out on the three ships Friday.

"Every second Friday at 9 a.m."

One example of how modern men make their appointments for a haircut.

Phone EV 5-2855

Barber Syrt

625 Fort St.

free home delivery: phone EV 2-6832 or EV 4-4179

This advertisement is not published or displayed by the Liquor Control Board or by the Government of British Columbia.

Postal Vote Planned for June 30

ALBERNI — Plans are underway to hold the Alberni postal issue plebiscite on June 30.

William Johnstone, approved as returning officer by both federal government and the Alberni council, met Tuesday evening with a group of Alberni citizens and outlined terms under which the plebiscite will be held.

He said Wednesday that sufficient funds are available for carrying out the vote and that Egbert Rhodes is the financial agent for the project.

All persons within the city of Alberni over the age of 21 and Canadian citizens, whether or not they are property owners, will be eligible to vote on the question of postal delivery, Mr. Johnstone said. The work of enumeration has yet to be carried out.

Prior to holding of the vote, maps will be made available to show planned routes for letter carrier service, the returning officer said.

Information he had received from the post office department indicated that while the letter carrier service will not cover the entire city, parcel delivery will include all homes within the city limits, and all postal services will be available within the city.

Alberni Voters' Association has made arrangements for Joe Ranetta, area superintendent of posal services, to speak at a public meeting in Alberni elementary school auditorium June 13 to outline the terms under which the postal department will institute the delivery service.

Mother on Guard

Shielding the shells from possible intruders is Indian water snake in Jim Oyen's Duncan zoo. Considered an unusual feat in captivity, the brightly marked snake has laid 18 eggs and is now waiting to see what hatches.—(John Taylor photo.)

Campbell Renews Demand for Probe

COURTENAY—Comox MLA Dan Campbell said yeserday a shipping official gave a false impression in claiming ferry rates between Kelsey Bay and Alert Bay were approved by the maritime commission. He reiterated his call for a probe.

The Social Credit MLA was referring to a denial by Capt. H. J. C. Terry, head of Northland Navigation Ltd., that freight costs between the two points had recently jumped 77 per cent.

Mr. Campbell demanded the federal maritime commission be given the power to control the situation.

The MLA said yesterday the commission previously stated it has no control over Northwest Shipping, operators of the only ferry left on the run, because the service is not subsidized by the government.

"Capt. Terry can quibble all he wants but the fact remains the 8,000 people on the northern Island will be paying more on basic commodities such as milk, bread, parts replacements and laundry service," he said.

He said according to his information, Murray Marine Services had not cut prices during its two years of operation as Capt. Terry claimed, and Northwest Shipping had only been operating a ferry on the route for seven months.

Mr. Campbell said it also was something new for Capt. Terry to become such a vocal spokesman for another company, Northwest Shipping.

"At the start of the chaotic competition that ultimately squeezed Murray Marine Services out of the picture, the maritime commission said there was no legal connection between Capt. Terry's Northland Navigation and the new Northwest Shipping," he claimed.

SANDS Funeral Chapels

Three chapels dedicated to thoughtful and understanding service.

Victoria EV 3-7511 | Sidney GR 5-2932 | Colwood GR 8-3821

Courtenay Bites Back

COURTENAY—Comox council said the barking of dogs collected by its poundman was disturbing residents and it thought it would be a good idea to ship the dogs over to Courtenay's pound.

"Comox is barking up the wrong tree. We've got enough dog troubles of our own," Ald. A. H. Strachan replied.

ALL THIS WEEK AT VICTORIA PHOTO

CAMERA ACCESSORIES CLEARANCE

If you own a camera there is at least one bargain here for you! Flash Units, Filters, Light Meters, Gadget Bags, Lenses, Viewers, Light Bars, Flash Bulbs.

VICTORIA PHOTO SUPPLY

1015 DOUGLAS ST. EV 5-3458

Cowichan Complains to Firms

Bathing Beach a 'Mess' From Floating Chips

NORTH COWICHAN—Spilled wood chips in Crofton waters are spoiling bathing beaches in this area, Coun. Tony Staples complained Wednesday.

He urged North Cowichan council to protest to the two Crofton lumber companies to be more careful when loading the chips onto barges.

Other councillors agreed that something must be done and decided to write to the two companies requesting they eliminate the spilling of chips.

Coun. Staples explained that the Maple Bay beach is in a "mess." He said when the chips fall into the water they collect seaweed and other flotsam.

A recent deposit from Crofton included old tin cans "and even a toilet seat," Coun. Staples said.

Sometimes the wood chips and other sea garbage resemble a small island just off the Maple Bay beach.

He suggested the nuisance be avoided by putting plywood or a boom outside the barges to stop the spilled chips floating away.

"I am quite sure these companies will do something about it when it is brought to their notice," Coun. Staples said.

INGROWN NAIL

Relieve nagging pain *quickly* with liquid OUTGRO. After a few applications, OUTGRO toughens tender skin and pushes the nail up for safe, easy cutting.

'Shadow' Council Appointed

NORTH COWICHAN — Just in case councillors here are wiped out in a nuclear war, a "shadow" council—five former members of the North Cowichan council plus chief municipal officers—has been appointed.

Appointed to take over in an emergency are former reeve C. A. P. Murison, George Whittaker, A. E. Craig, T. D. Groves and J. F. Pinson.

Reeve Donald Morton said there will be no need to explain to the shadow council what to do "for they are all experienced men."

Legion Hall Opening Set

DUNCAN—Lieutenant-Governor George Pearkes will officially open the Cowichan branch of the Canadian Legion Saturday at 2.30 p.m. He will also inspect a guard of honor of 50 army and navy cadets.

Other guests will include Mrs. Pearkes, W. F. Matthews, MP for Nanaimo; Robert Strachan, MLA for Cowichan-Newcastle, and aldermen and councillors of Duncan and North Cowichan.

The ceremony will feature the unveiling of the cornerstone, with tea being served in the auditorium.

½ AWAKE Nights ½ ASLEEP Days..

Many people never seem to get a good night's rest. They toss and turn in bed, then are dull and listless during the day. When kidneys slow down wastes and excess acids stay in the system. Disturbed rest, tired feeling and backache often follow. If you don't rest well at night—if you feel dull in the daytime—use Dodd's Kidney Pills. Then you feel better—rest better—work better. You can depend on Dodd's Kidney Pills. 71

Silk Specialists Since 1903

Saba Bros. Limited

1130 Douglas St.
Phone EV 4-0561

Slim, trim comfort...

Jacquarded "Skippies"

"Skippies" Long Leg Pantie 867 by Formfit gives you the newest fashion look . . . slim, graceful, smooth with unbelievable comfort and freedom. Light and lacy, yet firmly controlling . . . *jacquarded nylon power net* inches you down to youthful slimness. *Satin elastic front and back panels* firm and flatten with down-stretch control. *Trim waistline style* . . . extra body length . . . generous crotch. S. M. L. $7.95. Also available in regular girdle 947, $6.95.

Formfit $7.95

Corsetry—Saba's, Main Floor

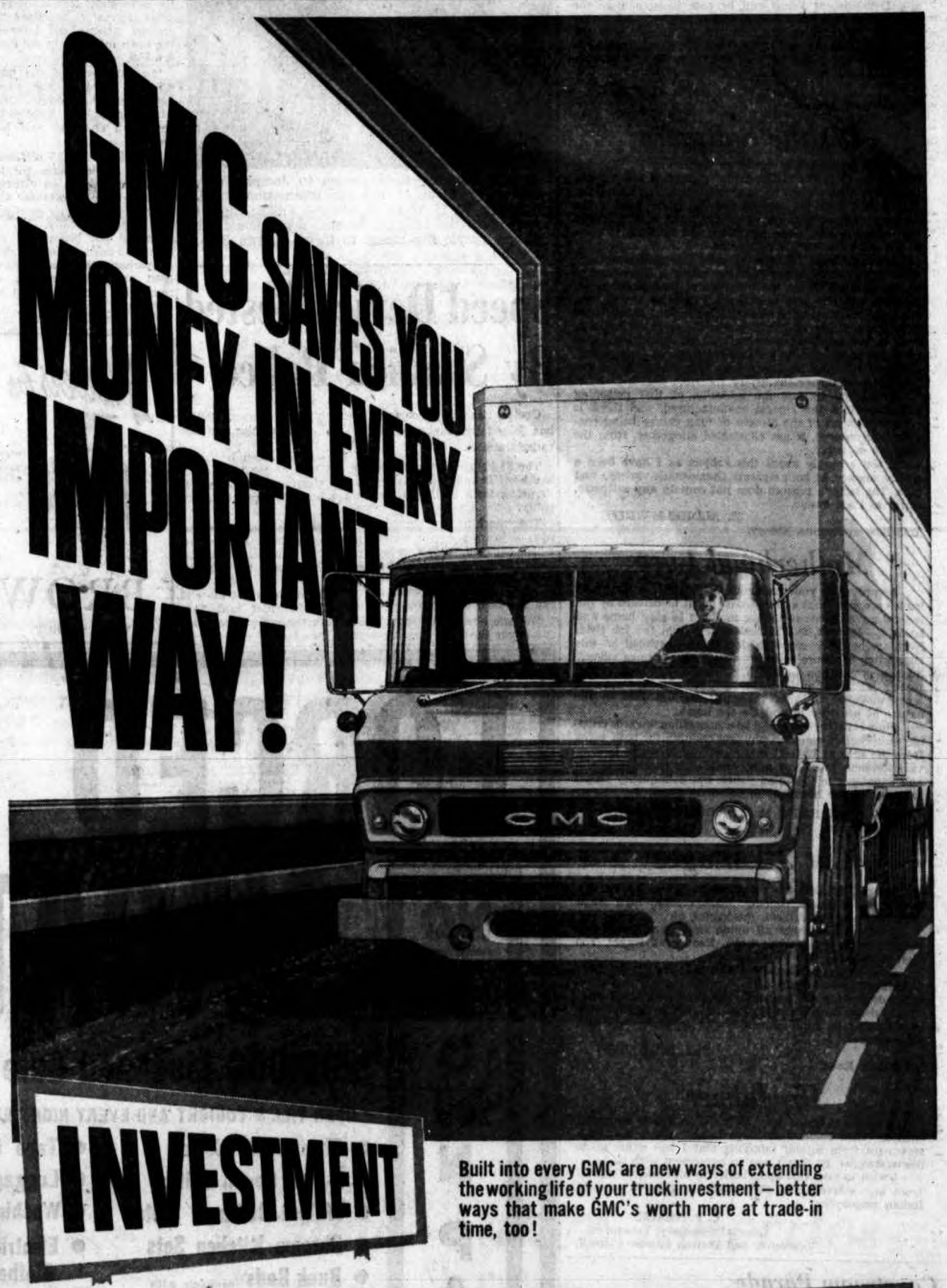

EMPRESS MOTORS LTD.

900 FORT STREET EV 2-7121

The Daily Colonist.
(ESTABLISHED 1858)

SECOND NEWS SECTION — VICTORIA, BRITISH COLUMBIA, THURSDAY, JUNE 8, 1961 — PAGE SEVENTEEN

Artists Cry Out Against Fountain

★ ★ ★ ★ ★ ★ ★ ★ ★

'Shocked' Colony Up in Arms Over 'Absolutely Dreadful' B.C. Gift to City

★ ★ ★

ELZA MAYHEW AND HER "CERBERUS"
. . . who is Robert Savery?

By EDMUND CONGROVE

Victoria's art colony took a long, hard look yesterday at the provincial government's proposed centennial fountain — gift to the city — and wrinkled its collective nose in disdain.

"It looks like the topping for a birthday cake," was the caustic comment of painter Herbert Siebner.

* * *

"We've got enough real seagulls — why spend $45,000 in creating bronze ones?" said Prof. Anthony Emery.

The illuminated fountain has a centrepiece of two sea otters, with two seagulls wheeling overhead.

* * *

At the four cardinal points of the circular base are an eagle, a raven, a wolf and a bear.

They represent the four Indian societies of B.C.

* * *

The menage sparked a whirlwind reaction from Victoria artists.

"Shocking," said painter Margaret Peterson. "It amounts to a miscarriage of $45,000.

* * *

"When you consider the amount that is going to be spent, you could have the most exquisite pieces by the most eminent sculptors in the world.

★ ★ ★

ANTHONY EMERY
. . . real seagulls

MARGARET PETERSON
. . . is it art?

"This is not even an art form . . . it is the most decadent form of representational art—the sort of thing you find in the 10-cent store ashtrays."

* * *

Commented painter Richard Ciccimarra: "It's absolutely dreadful. What is more unfortunate is the fact that apparently a fountain can be built without consulting anybody, when they tell us there is not enough money around to keep (totem carver) Mungo Martin working. After all, his work is indigenous to the province and is a tremendous tourist attraction."

* * *

The artistic assault on the fountain took a more concrete form than words.

A letter of protest has been drafted bearing signatures of 21 "people concerned with aesthetic composition."

* * *

All those questioned by the Colonist were unanimous in their belief that an international competition was the best method of selecting a design.

"With that amount of money you could call on world-renowned sculptors and attract invaluable publicity to Victoria," said Miss Peterson.

* * *

"The competition should be judged by professionals — people engaged in creative work, not someone in the government," said Mr. Emery.

"Who is Robert Savery (the public works department designer of the fountain) and what are his qualifications for designing public monuments?" asked sculptor Elza Mayhew.

★ ★ ★

HERBERT SIEBNER AND HIS "YOUTH"
. . . topping on birthday cake

Chemainus Revives Group for Protest

CHEMAINUS — Although too late to prevent the June 10 Cowichan District Hospital vote in North Cowichan, the ratepayers' association here will be revived tonight to make sure members have a say in future controversial matters.

The meeting has been called to completely reorganize the association. At the same time it will take the form of a protest meeting.

Association members intend to protest the exclusion of Chemainus from this Saturday's hospital vote. Also they strongly object to Crofton and Westholme being included in the voting.

On Saturday, property owners in Duncan, Kokstiah, Lake Cowichan and North Cowichan (within school district No. 65) vote on the proposed $3,655,586 hospital.

Administrator of Chemainus General Hospital B. L. Shaw said yesterday nothing can be done to stop North Cowichan taking part in the vote.

He noted that North Cowichan must obtain a 60 per cent majority in order for the municipality's money bylaw to pass.

Sclerosis Fight Needs Taggers

Volunteers are needed for a day of duty Saturday, tag day for the Victoria branch of the Multiple Sclerosis Society.

Funds will help expand the society's patient-aid program, and volunteers should call Mrs. Evelyn Lamont at EV 4-9797.

Esquimalt Asks Bids

Esquimalt municipality has called for bids on a paving job expected to cost about $35,000.

The contract includes paving of the sports centre parking lot, and sections of Grafton, Wood, Macaulay, Greenwood and Colville Road. June 13 is the closing date for bids.

New Services Urged in B.C. In Battle Against Delinquency

By JACK FRY

After a 10-month study of juvenile delinquency problems in Greater Victoria, a welfare council committee called yesterday for expansion of existing treatment and preventive facilities in B.C.—and establishment of several new services.

The far-reaching recommendations, calling for increased use of psychiatry and psychology, were approved in principle by the board of directors of the Community Welfare Council, which will explore means of bringing them into effect.

CENTRAL AGENCY

The committee asked the B.C. government to set up a central rehabilitation agency which would be responsible for developing and administering the various child correction services.

This agency would also keep files on the work being done for children throughout the province, enabling other authorized agencies to obtain background information if they are called upon to deal with the same children.

Other recommendations:

● Trained social workers should be provided at the elementary school level to deal with potential problem children, in a ratio of one worker to every 500 pupils.

● A child guidance clinic staffed by a psychiatrist and a psychologist is needed at Nanaimo to serve the upper Island and the Boys' Industrial School at Brannan Lake, to relieve pressure and allow expansion of treatment services by the government-operated child guidance clinic in Victoria.

● Establishment of children's wards is required for psychotic boys and girls at Essondale and Crease Clinic and the proposed mental hospital in Victoria.

● More group homes are needed for adolescent boys and girls from the ages of 13 to 16 who have been convicted in juvenile court of serious offences, as a modification of industrial school services.

● More facilities like Sevenoaks Children's Centre in Victoria are needed throughout B.C. for pre-psychotic children.

● The family court staff should be increased by one, to include three probation officers, and the court needs more space or a new building.

● The Community Welfare Council could offer its services to the family court in an advisory capacity.

The committee on juvenile delinquency was originally convened by the welfare council in February, 1957. It submitted a detailed report in December the same year.

NEW PROBLEMS

The same committee, with an extended membership, was reconvened in August, 1960, to review the 1957 report, study new problems and bring forth new recommendations.

Establishment of the family court was the major result of the 1957 report, said a spokesman for the council.

Around the Island

Work-for-Welfare Backed

NORTH COWICHAN — Councillors will support a South Burnaby resolution at the September Union of B.C. Municipalities convention that persons work for their social welfare money.

Coun. Gerry Smith broached the matter by telling his colleagues North Cowichan has quite a number of welfare cases.

He said it would be a good idea to have welfare recipients do "light work—not the heavy kind. A lot of these people would like to work."

Coun. Reg Clegg agreed that "there are a lot of people who would rather work for the money."

Reeve Don Morton said the South Burnaby resolution will be available for pre-convention scrutiny and council could then decide what additional action to take in support.

* * *

PORT ALBERNI—Members of Local 1-85, IWA, will be voting within the next 10 days on the proposed settlement of 1961 negotiations.

Following a meeting of the local executive board, it was announced that the executive recommended acceptance of the terms which establish substantial health and welfare benefits but no raise in pay except in the category of engineers and firemen.

Plans were made by the executive to conduct balloting on the West Coast this week.

Arrangements were made for a membership meeting in Port Legion Hall at 2 p.m. Sunday, when a member of the negotiating committee will report.

The ballot will be taken in all the mills in the Albernis on Wednesday and in the meantime logging operations at Kennedy Lake and Franklin River will be balloted.

Deadline for completion of the membership vote is June 17, with the counting of ballots to take place in Vancouver after that date.

NORTH COWICHAN — With the municipality's grant fund amounting to a low $132, councillors Wednesday turned down a $300 appeal toward expenses for the Chemainus July 1 celebrations.

Instead, council agreed to make a $50 donation, mainly because the municipality will not be entering a float in the parade.

Reeve Donald Morton pointed out that council decides on its grants at the beginning of the year. The $300 request had come a bit too late.

"We only have $132 of the budget amount for grants left." He added that had council wanted to donate $300 "the problem would have been where to get the money from."

PARKSVILLE—Mrs. W. J. Roscow has been appointed to take charge of Parksville Tourist Bureau which will open on June 15. She will be assisted by Mrs. Ernest Rushton as part-time assistant.

Opened for the first time last year under the sponsorship of Parksville and District Chamber of Commerce, the bureau proved very popular and gave assistance to visitors from many parts of the world.

According to a report from Sam Gough, tourist publicity chairman for the Chamber of Commerce, close to 3,000 cars were registered at the bureau last year and it was estimated that half as many as that received assistance from the bureau but the drivers did not stop to register.

NORTH COWICHAN — After careful thought, council Wednesday decided not to strike out in dealing with a request to issue a proclamation regarding National Junior Baseball Week.

However, Reeve Donald Morton cautioned, "We do not want to fall into the error of making proclamations for everything."

The request came from the Duncan Little League for council to proclaim June 11 to 17 as the special baseball week.

After considering the proposal, Reeve Morton commented, "I am passing the ball back to council on this matter." Councillors voted unanimously in favor of the proclamation.

* * *

CROFTON—It was a case of fourth time lucky for employees of B.C. Forest Products pulp mill here.

On Tuesday, employees notched 300 accident-free days in the Crofton division.

For one lucky employee it will mean an all-expense-paid trip for two to Hawaii.

All that remains is to select the winner and this will be done at a special ceremony at the Crofton plant Friday afternoon.

Other previous attempts to go 300 days without an accident began in January, 1960. On the first try, employees got as far as 71 days, then 141 days, followed by 72 days.

* * *

PORT ALBERNI — Judge A. M. Manson will be the main speaker when 154 Alberni District High School students receive certificates at convocation ceremonies Friday night.

School board chairman of district 70 Gerald W. Gray will present school.

Principal William F. Ramsay will act as master of ceremonies.

The exercises will follow a dinner for class members only in Barclay Hotel.

Other Island News
See Page 6

ALBERNI—A car which he had bought only a few minutes earlier caused Leonard Brookhart a peck of trouble Monday.

The vehicle went out of control as he drove it south on Victoria Quay. Brookhart's car struck a parked vehicle belonging to Breda Watkin and shoved it over the sidewalk into the front wall of the city hall.

Total damage was estimated at $200 with the city hall sustaining most of it.

* * *

PORT ALBERNI — Valley skindivers will take part in a work bee Sunday morning, clearing glass and other debris from the swimming area of Smith's landing, Sproat Lake Park.

A spokesman for the divers has asked that children be kept out of the water from 8 a.m. to 10 a.m. on Sunday in order to facilitate the project.

DUNCAN—More than 100 entries are expected for the Maple Bay Yacht Club regatta this September.

Irvin Graham, chairman of the regatta committee, reports that invitations have been sent to nine yacht clubs to send competitors to the annual event.

Mr. Graham said dates for this years' regatta are Sept. 2, 3 and 4. Clubs invited include Victoria, Vancouver, West Vancouver, Seattle, Bellingham and Nanaimo.

Other members of Mr. Graham's committee are R. Piers, T. Varty and R. Sherman.

* * *

VANCOUVER — Capt. William Hubinet, 70, a former master in the CPR's coastal service, who died recently in Oakland, Calif., will have his ashes scattered from the company's Princess of Nanaimo Saturday at the entrance to the city's harbor.

Here Today

Modest Welcome Set For Russian Envoy

A city council meeting scheduled for this afternoon will be adjourned briefly about 4 p.m. so city officials can extend a modest civic welcome to Russian ambassador Dr. A. A. Aroutunian.

Dr. Aroutunian will be presented with a souvenir tray and will chat with aldermen and Acting Mayor Ald. Millard Mooney in the mayor's office.

The Russian ambassador to Canada will be the second Iron Curtain visitor at city hall today.

Due to pay his respects briefly this morning is Dr. Jaroslav Tauer, a minister of the Czechoslovak Socialist Republic.

Census-Taker Rewrites History of an American

★ ★ ★

Peter Bruton's Capital Notebook

CENSUS NONSENSE: A friend of ours, who is mighty proud of his American citizenship, became an Englishman this week.

He was born in the States, as were his father and his grandfather, and he's never bothered to trace his ancestry back any further than that.

Everything wax fine until the census enumerator came by.

When it got to the question about ethnic origin our hero said he was an American.

There's no such person, said the enumerator.

They went through the whole story.

"I don't know where my ancestors originally came from," said our friend.

"Russia?" said the enumerator.

"No."

"Poland?"

"No, I don't know."

"France?"

"I said I don't know!"

"Well," said the enumerator, somewhat exasperated, "in my book you're an Englishman and that's what you're going to be."

And down it went on the census form.

DRILLED HOME: At a press conference this week Premier Bennett and reporters had to compete with a pneumatic drill breaking up concrete right outside his window.

"See, my friends!" exclaimed the premier, shouting above the noise. "Under this government there's activity and development throughout this great province — even outside my window."

* * *

DIFFERENT APPROACH: Kiwanis International president Joseph Tally, who visited Victoria yesterday, served two terms as mayor of Fayetteville, North Carolina.

He told how he had been impressed by the manner in which the English treated their mayors.

"An English mayor is dressed in ceremonial robes and has a chain of office around his neck," he said. "And when he meets people on the street they say to him: 'My Lord Mayor'."

In Fayetteville it was different.

"I had no robes and no pendant around my neck," said Mr. Tally. "And when I walked down the street dressed in a sack suit the people would look at me and exclaim: 'My God! The Mayor!'."

* * *

PAUSE THAT REFRESHES: A television show on one of the U.S. networks the other day was entitled "The Flabby American" and dealt with the declining standards of physical fitness as more and more labor-saving devices came into use.

The commercials advertised an automatic movie projector which did everything itself "supersonically" while the owner sat back in an armchair.

DO-IT-YOURSELF AIRCRAFT: The story behind the purchase of those four RCAF surplus Expediters by Highways Minister Phil Gaglardi's department finally came out yesterday.

They weren't exactly in flying shape.

He bought four airframes from Ontario and eight Wasp engines from Alberta and considerable work will have to be done before they're in shape.

Total cost: $16,000.

The official purchase form shows the entire amount is chargeable to the highways department despite Mr. Gaglardi's statement that it was a joint purchase between his and the lands and forests department.

We still can't help but feel that a couple of those CF-100s sold for scrap on the Prairies would have been more Mr. Gaglardi's speed.

* * *

ADVANCE POLE: Liberal David Gross must believe in the value of starting his campaign early.

A sign at the Fountain Circle states: "Elect David Gross in Esquimalt-Saanich."

For the next federal election, perhaps.

Telephone
EV 3-4111

The Daily Colonist.

Vancouver Island's Leading Newspaper Since 1858

Forecast: Showery, Small Craft Warning
(Details on Page 2)

No. 150—103rd YEAR | VICTORIA, BRITISH COLUMBIA, THURSDAY, JUNE 8, 1961 | ***** | 10 CENTS DAILY 14 CENTS SUNDAY | 32 PAGES

LAOS BASE OVERRUN CEASE-FIRE SMASHED

B.C. Dikes Hold Firm; U.S. Suffers

CRESTON, B.C. (CP)—The Kootenay River remained high Wednesday, but the Creston Valley stayed dry as 51 miles of dikes held firm against flood waters.

It was different upstream, however, where the river runs through Idaho.

Dikes there have given way in two places and flood waters spilled over 4,000 acres of land near Bonners Ferry.

BOUNDARY IGNORED

Civilian and military personnel from both countries continued working along the international river—ignoring the U.S.-Canada boundary line—to reinforce dikes and try to reclaim areas already flooded.

The situation was described as grim in Idaho, where dikes have been weakened from weeks of excessively high water. In the Creston Valley of the Southern Interior of British Columbia, dikes were in better condition and drainage district secretary Guy Constable said "we're doing nicely at the present time."

Meanwhile, farther west, the Columbia River continued to rise Wednesday, causing more disruption in ferry traffic in the Trail-Castlegar area and forcing evacuation of several more homes. Some business places in low-lying sections of Trail have had to close.

CREEKS OVERFLOW

Dike patrols were ordered on the Fraser River Wednesday as it rose almost a foot from its Tuesday reading, but the level remains several feet below the top of the 200-mile-long diking system and no immediate danger of extensive flooding was seen.

In the Okanagan Valley, a cloudburst Wednesday sent creeks overflowing their banks and several residences and many acres of orchard land were flooded.

The most serious flood threat on the Canadian side was posed in the Creston Valley between the U.S. boundary and the Kootenay lakes and along the Columbia between Castlegar, where it is joined by the Kootenay, and the U.S. boundary 20 miles south of Trail.

RISE CONTINUES

Hot weather, causing a rapid runoff in the mountains through which both the Kootenay and Columbia run, ended temporarily in some districts of the south Wednesday.

In Trail, where two dozen families were evacuated Tuesday because of the threatening Columbia waters, civil defence co-ordinator Jack Buchanan said Wednesday the river continued a steady climb through the day.

A forced landing by a provincial government plane at Kamloops delayed the return of the Provincial Secretary Wesley Black from a tour of the flood-stricken city of Trail last night.

Deputy Provincial Secretary L. J. Wallace said Mr. Black left Kamloops by car for Vancouver.

He and the senior department of highways officials are expected to return to Victoria today to report to Highways Minister Gaglardi who will then make a state of emergency decision.

Cross locates Padong in Laos which fell yesterday under an all-out assault by pro-Communist rebels. The village had been a symbol of government resistance. Shaded area is rebel-held territory. —(AP Photofax.)

Red-Aided Troops Launch Big Drive

VIENTIANE, Laos (UPI)—Communist-backed rebel troops yesterday captured the main government base camp in the Padong area in an all-out attack in violation of the cease-fire agreement.

The pre-dawn infantry assault was launched in the midst of a barrage of heavy mortar shells that pinned the 300 defenders in their bunkers. The rebels, who were estimated to outnumber the government forces by two to one, apparently were willing to lose some of their own men in the barrage.

SHARP EXCHANGE

The rebels breached the government lines in a sharp exchange of rifle fire and forced a withdrawal to new headquarters 10 miles away.

Complete reports of government casualties were not available, but the hardest hit of its infantry companies had 10 dead and more than 30 wounded.

The Padong area is deep inside the territory the rebels claim as their own. It covers 200 square miles of mountains and valleys, and is only 20 miles from the rebel "capital" of Xieng Khouang.

TRIBESMEN LOYAL

Loss of the main base camp was not considered necessarily a military disaster. The area contains many other defence points. Its Meo tribesmen are loyal to King Savang Vathana's government.

The new headquarters is in the Valley of Happy Pigs, a refugee area containing about 10,000 Meo tribesmen. It was chosen because it has a good helicopter landing area, vital for mountain supply and assault purposes.

Government positions were prepared there before yesterday's battle and the withdrawal was orderly.

BARRAGE EXPECTED

The Red artillery barrage had been expected with the recent arrival of 105-mm. mortars, towed through the jungle by coolies.

Reliable sources said two companies of crack Communist North Vietnamese infantry joined the six companies of rebel troops for the assault.

$200,000 at 18

Biggest bonus ever offered high school baseball prospect is reported $200,000 that either Pittsburgh Pirates or Milwaukee Braves are willing to pay to shortstop Bob Bailey, 18, Long Beach, Calif. He graduates next Thursday and then would be eligible to sign contract.—(AP Photofax.)

Laos Conference Hangs in Balance

GENEVA (AP)—The capture of the Laotian village of Padong by Communist-led rebels threatened to break up the 14-power conference on Laos Wednesday.

Continuance of the conference may depend on the course the Soviet delegation takes as a result of the Kennedy-Khrushchev summit talk in Vienna last weekend.

An American source said Wednesday night the United States delegation will not go back into the meeting until a satisfactory cease-fire prevails in the Indochinese kingdom.

NEW ORDERS?

Wednesday's conference meeting was cancelled by the British co-chairman, and the U.S. source said it is likely today's session also will be cancelled.

Delegations indicated they preferred to wait for today's arrival of Andrei Gromyko, Soviet foreign minister. He was in Vienna when President Kennedy and Premier Khrushchev agreed that there must be an effective cease-fire.

Delegates speculated that Gromyko is carrying new Kremlin instructions.

READY TO RESUME

If Soviet action really brings a cease-fire, U.S. Ambassador Averell Harriman is reported ready to start talking again.

After receiving a cable from Washington Harriman told Soviet Ambassador Georgi Pushkin the U.S. considers Russia and Red China as the cease-fire violators. He pleaded with Pushkin to help ensure freedom for the international control commission in Laos.

Although many sources are pessimistic about chances for creating a neutral Laos, the U.S. delegation retains some hope, based on a belief that the Soviet Union would not like to see Red China expand into the area.

Bolivia Foils Communist Takeover Bid

BUENOS AIRES (UPI)—The Bolivian government announced Wednesday it had uncovered a Communist plot aimed at overthrowing President Victor Paz Estenssoro.

Estenssoro's cabinet declared a state of siege throughout Bolivia and suspended constitutional guarantees.

Informed sources said at least 25 suspects had been arrested, including Bolivian labor leaders Irineo Pemental and Federico Escobar. Word was received here by courier from La Paz.

U.S. Ambassador Adlai Stevenson, who is on a fact-finding tour of South America, is scheduled to visit La Paz June 15-16. He is in Buenos Aires conferring with Argentine leaders at present.

NEWS DELAYED

News of the trouble in Bolivia was delayed because of a strike of cable company employees in La Paz. The strike has cut off communications from neighboring Bolivia for several days.

According to a report brought to Buenos Aires by courier, Paz Estenssoro called a cabinet meeting learning of the plot yesterday. The cabinet immediately declared the emergency measures to try to nip the conspiracy in the bud.

SCHOOLS CLOSED

The National Revolutionary Movement, the ruling party, ordered a state of emergency and school authorities ordered suspension of classes.

Paz Estenssoro took office on Aug. 6, 1960, for a four-year term.

Ontario Decides Power Policy Bennett Charges

Federal government's policy on power is unrealistic and unfitted to British Columbia's abundance of power, Premier Bennett charged last night.

"The country has a policy based on a shortage of power and water in Ontario," he told about 130 members of the Canadian Manufacturers' Association in the Empress Hotel.

"Back in Ontario, many years ago, somebody sold some power to the United States and then in a period of war they could not get it back.

"We wouldn't want it back. Why bother?"

Premier Bennett began his speech by announcing he would not make one. He said he would restrict himself to welcoming delegates from the CMA convention in Vancouver.

NOT ACTIVE

In his welcome, Premier Bennett berated businessmen for not taking an active part in politics; criticized the federal government's policy over the export of power; praised B.C.'s labor legislation; called for devaluation of the Canadian dollar to stimulate sale of Canadian products in the United States, and criticized Canadian banks for "getting together" to set interest rates.

Some comments:

Politics: "How many businessmen here are active in government, in politics? How many do you have in the Parliament of Canada? You send your delegations to Ottawa and some to Victoria but you should . . . be sending your men there."

Power: "Nature has given us the greatest water resources on this continent . . . If a man had 10 children and two pair of shoes he would be silly to sell shoes. But if his wife had two children and he had thousands of pairs of shoes, you know, as businessmen, he would be silly not to sell shoes."

Labor legislation: "Here we have the best labor legislation, not only in Canada but also in the free world. What we did in B.C., we created new 'blue lines' and we made the union leaders responsible for their actions."

Monopolies: "My good friends, the banks. There is no law against them getting together and setting interest rates, and they do . . . But just let a manufacturer get together with another man in the same trade and they go to jail."

Peace Pills Breeding New Fear

MONTREAL (CP) — Tranquillizer pills are being used at an astronomically increasing rate and with no regard for mental health, Dr. I. Atkin of London said Wednesday.

He told the third world congress of psychiatry there is a danger that the world is developing a new fear—a fear of being under too much stress.

There is no evidence that people are living under more stress today than at any other time in history, he said.

Jobless Pay Not Needed

BONN (Reuters)—The West German cabinet Wednesday approved suspension of unemployment insurance contributions for six months because there are so few unemployed.

Stalin Methods Urged By Company Chairman

OTTAWA (CP) — A witness before the Senate banking committee said Wednesday the democratic system could stand a little injection of a dictator's method for speeding up vital decisions.

W. P. Gudgeon of Hamilton, chairman of Canadian Anline and Extract Company, was presenting a brief supporting the government's proposed changes in the way some tariff decisions are made.

He said he had read suggestions that the governmental proposal would give the revenue minister dictatorial powers.

"He (Stalin) was clearly a pretty ruthless tyrant, but a man you could do business with because he said yes and no and didn't have to refer back," Mr. Gudgeon said, quoting a comment by Lord Attlee.

U.S. May Lift Equipment Ban As Big Gesture to Canada

WASHINGTON (CP)—State department officials held a number of emergency meetings Wednesday attempting to reverse an American ban on the shipment of special grain-handling equipment to Norwegian and British tankers hauling Canadian wheat and barley to Red China.

Diplomatic informants expressed optimism that the United States treasury department ruling—banning the sale of "vacuvator" suction equipment on the grounds it was tantamount to trading with a potential enemy, Red China—will be overturned as an unprecedented "accommodation" for Canada.

EXCEPTION OPPOSED

Opposition to reversal of the ruling is centred mainly in the treasury department which maintains that an exception would reduce the effectiveness of the government's foreign assets control operation, designed to police the American ban against trade with the Chinese mainland.

WARM RECEPTION

Canadian Ambassador Arnold Heeney and Norwegian Ambassador Paul Koht made representations on the issue. Heeney conferred with American diplomats by telephone and it is understood he received a warm and encouraging reception.

Koht said he made a formal protest against the ruling which blocked the sale of the U.S.-made equipment to the Norwegian owners of tankers which, the treasury department says, are chartered to Red China.

TANKER WAITING

"One of the tankers is waiting to take off from Montreal," Koht said. "I cannot see any reason to deny delivery of the equipment."

Koht said the equipment is not being sold to Red China but will remain in Norwegian hands.

West Coast Unaffected By Ban

OTTAWA (CP) — Agriculture Minister Alvin Hamilton pointed out last night that so far only two ships chartered to carry grain to Red China require pumps—and a Canadian firm may be able to produce an alternative.

He said the two affected tankers were docking in the east. Eighty to 90 per cent of the shipments, unaffected by the pump controversy, would leave from the west coast.

Toronto Strike Spreads

TORONTO (CP)—Work on the city's subway extension was virtually halted Wednesday when construction workers walked out in sympathy with residential building strikers.

Union stewards for the subway agreed Tuesday night not to stop work while Premier Frost conducted peace talks, but the men apparently refused to go along with the postponement.

COULD SPREAD

The striking immigrant workers also set up 21 pickets on the project.

Gerry Gallagher, secretary-treasurer of Local 183 of the International Laborers' Union (CLC), said he could keep the men at work no longer and that the walkout could spread to other commercial building.

1,100 VIOLATIONS

Unions involved in the walkout, which began May 29, claim home builders and contractors have violated wage agreements for immigrant workers 1,100 times.

Premier Frost began to confer with the disputants after the walkout paralyzed nearly all residential building projects in the metropolitan area.

Polish Cook Asks Asylum

NEW YORK (AP) — A Polish woman who served as cook in the household of Poland's permanent UN representative has defected and asked for political asylum in the U.S.

Miss Aniela Wojtowicz, 37, defected May 28 after being told she must return to Poland on a freighter leaving that day.

German Girl Miss Europe

BEIRUT, Lebanon (UPI) — Ingrun Moeckel, 20, Miss Germany, is the new Miss Europe.

The model from Dusseldorf was chosen yesterday from among 18 European beauties. Runner-up was Miss England, Arlette Dobson, 19.

Don't Miss

Starving Prisoners Acted Like Cannibals
(Page 3)

Help U.S. Grow Up Canadians Asked
(Page 5)

Woman Wins $3,500 Against Hospital
(Names in News, Page 7)

Centennial Fountain Shocks City Artists
(Page 17)

Police Guard Dogs Prove Ability
(Page 20)

King Fisherman
(Page 32)

	Page
Bridge	27
Comics	22
Crossword	22
Financial News	12
Garden Notes	22
Social	18, 19
Sport	10, 11
Television	25
Theatres	30